

1. ACCESSIBLE ROUTE TO PUBLIC RIGHT OF WAY PROVIDED BY LANDLORD AND NOT IN PROJECT SCOPE. SEE LANDLORD DRAWINGS FOR SITE ACCESSIBILITY.

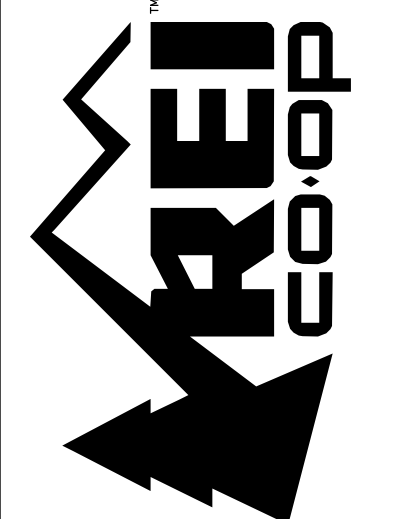

PROJECT INFORMATION
CALLISONRTKL
CallisonRTKL, Inc.
1155 Bank Center
2000 Seattle, WA 98101
006-132864.81

PROJECT INFORMATION
REI-GLENWOOD SPRINGS
3216 S. GLEN AVENUE
GLENWOOD SPRINGS,
CO. 81601

REVISIONS

REV	DATE	DESCRIPTION
11/05/21	11/05/21	PERMIT SET
11/08/21	11/08/21	BID SET

SHEET LEGEND

PROJECT NORTH

TRUE NORTH

SCALE: 1/8" = 1'-0"

SHEET TITLE
SITE PLAN

SHEET NUMBER
A-002

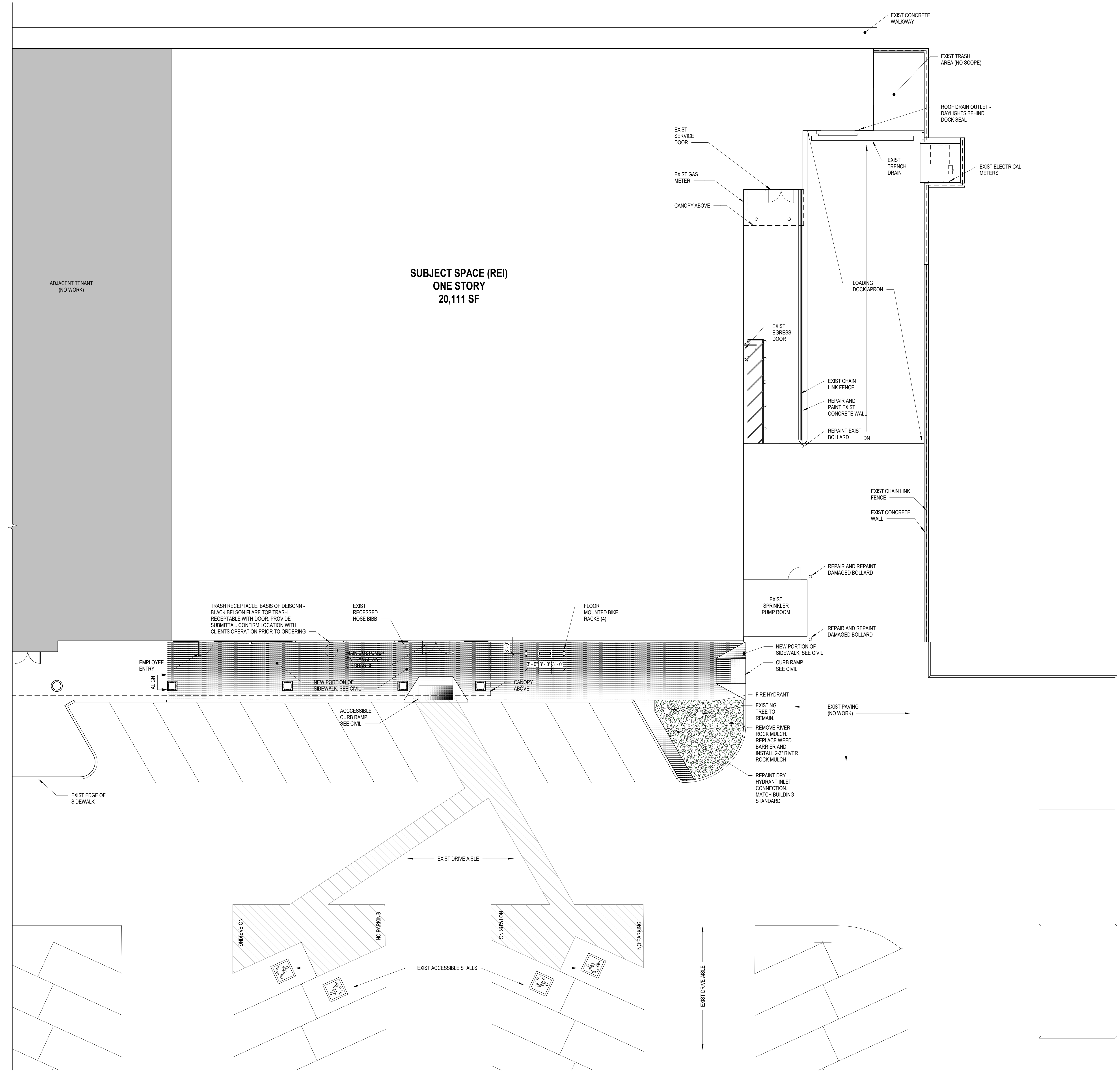

**SUBJECT SPACE (REI)
ONE STORY
20,111 SF**

ADJACENT TENANT
(NO WORK)

SHEET NOTES

- IBC 2015 SECTION 1007.10 - AT AN EXIT SERVING AN ACCESSIBLE SPACE BUT NOT PROVIDING APPROVED ACCESSIBLE EGRESS, DIRECTION SIGNAGE INDICATING THE LOCATION OF THE OTHER MEANS OF EGRESS, AND WHICH ARE ACCESSIBLE MEANS OF EGRESS SHALL BE PROVIDED. SEE DETAIL 14/A-603.
- MERCANTILE FURNITURE ARRANGEMENT TO PROVIDE 30' MIN CLEAR ACCESS AISLES. THE COMMON PATH OF EGRESS TRAVEL SHALL NOT EXCEED 30 FEET FROM ANY POINT IN THE MERCHANDISE PAD PER IBC 2015 1018.4.
- ACCESSIBLE CASHWRAPS PROVIDED WITH 2'-10" MAX HEIGHT AFF.

CLIENT PROJECT NUMBER
#235

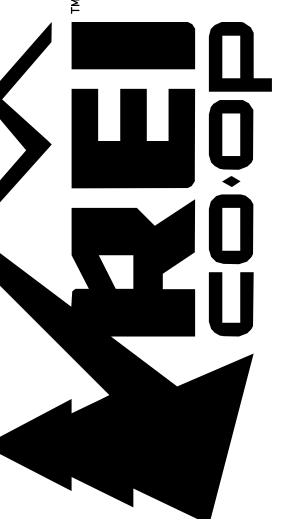

PROJECT INFORMATION

CALLISONRTKL
CallisonRTKL, Inc.
U.S. Bank Centre
2000 Shields, WA 98101
006-132864.81

CONSULTANT INFORMATION

PROJECT INFORMATION

REI-GLENWOOD SPRINGS
3216 S. GLEN AVENUE
GLENWOOD SPRINGS,
CO, 81601

REVISIONS

REV	DATE	DESCRIPTION
11/05/21	11/05/21	PERMIT SET
11/08/21	11/08/21	BID SET

SHEET TITLE

EGRESS PLAN

SHEET NUMBER
A-003

OCCUPANCY

Name	Area	Occupant Load Factor	Occupant Load
BUSINESS (100 NET)			
ALL GENDER	103 SF	100	2
ALL GENDER	103 SF	100	2
BIKE ASSEMBLY	925 SF	100	10
CONFERENCE ROOM	109 SF	100	2
EMPLOYEE ROOM	387 SF	100	4
OFFICE AREA	205 SF	100	3
SHOWER	111 SF	100	2
STORAGE	1,532 SF	100	16
MERCANTILE (60 GROSS)			
FITTING ROOM	76 SF	60	2
FITTING ROOM	60 SF	60	2
FITTING ROOM	40 SF	60	1
FITTING ROOM	42 SF	60	1
HALLWAY	35 SF	60	1
HALLWAY	55 SF	60	1
HALLWAY	122 SF	60	3
RETAIL	13,777 SF	60	230
VESTIBULE	106 SF	60	2
STORAGE / EQUIPMENT (300 GROSS)			
FIRE RISER ROOM	14 SF	300	1
RSPU STORAGE	230 SF	300	1
SHIPPING/RECEIVING	1,150 SF	300	4
TDP CLOSET	96 SF	300	1
			TOTAL OCC. 289

SHEET LEGEND

- >--- TRAVEL DISTANCE (TD)
- EXTENT OF COMMON PATH OF EGRESS TRAVEL (CPET)
- ⊗ CEILING MOUNTED EXIT SIGN, SEE ELECTRICAL
- +⊗ WALL MOUNTED EXIT SIGN, SEE ELECTRICAL
- FE FIRE EXTINGUISHER

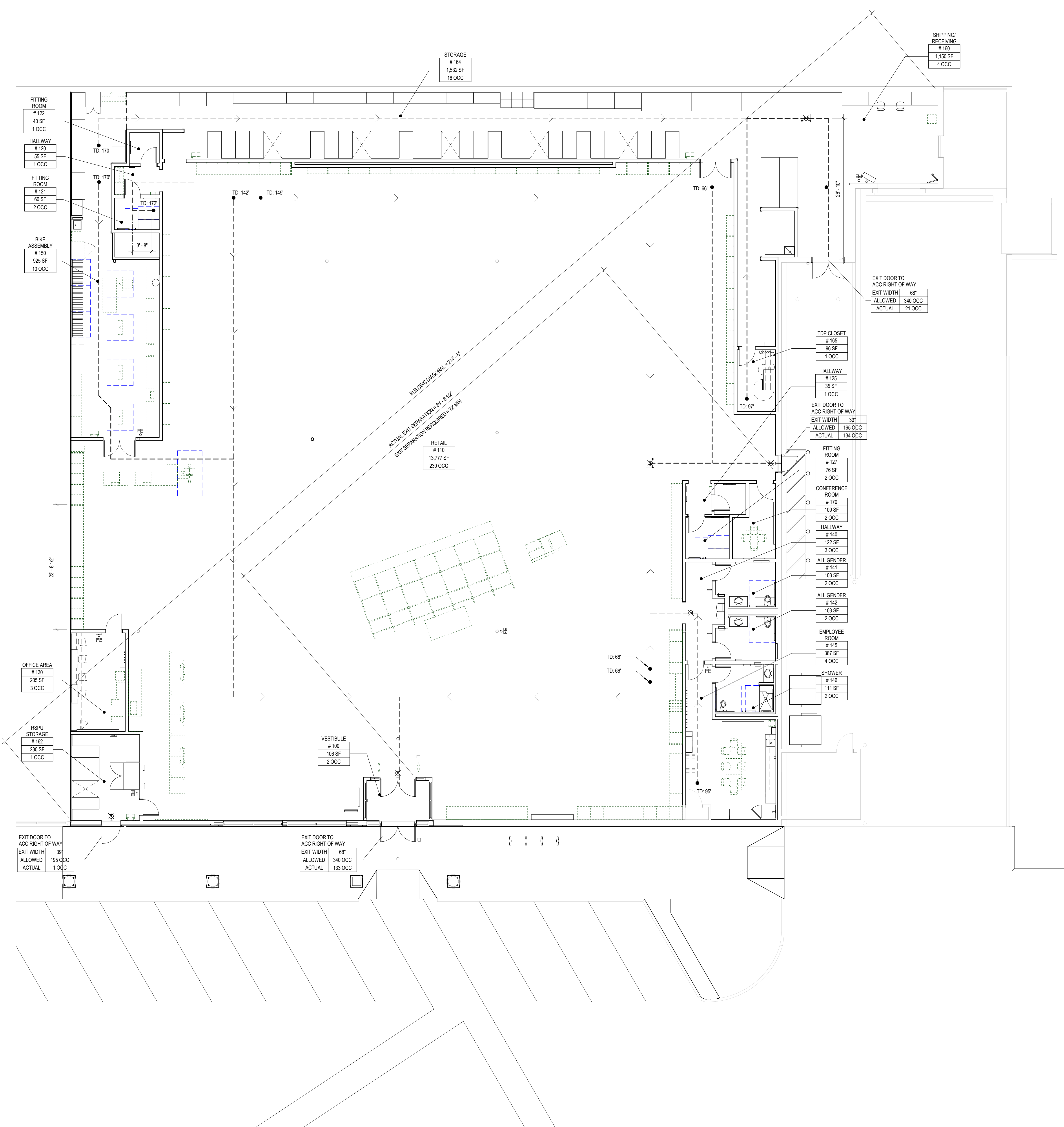

1 EGRESS PLAN
SCALE: 1/8" = 1'-0"

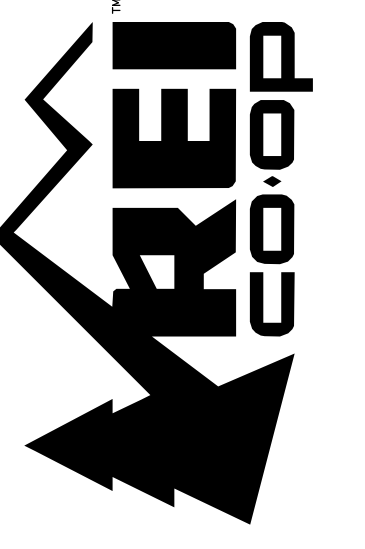

ARCHITECT INFORMATION
CALLISONRTKL
CallisonRTKL, Inc.
U.S. Bank Centre
2000 South Main Street
Seattle, WA 98101
006-132964.81

CONSULTANT INFORMATION

PROJECT INFORMATION

REI-GLENWOOD SPRINGS
3216 S. GLEN AVENUE
GLENWOOD SPRINGS,
CO. 81601

SIGNATURE SEAL

REV	DATE	DESCRIPTION
11/05/21	11/05/21	PERMIT SET
11/08/21	11/08/21	BID SET

SHEET TITLE

DEMO REFLECTED CEILING PLAN

SHEET NUMBER
AD-141

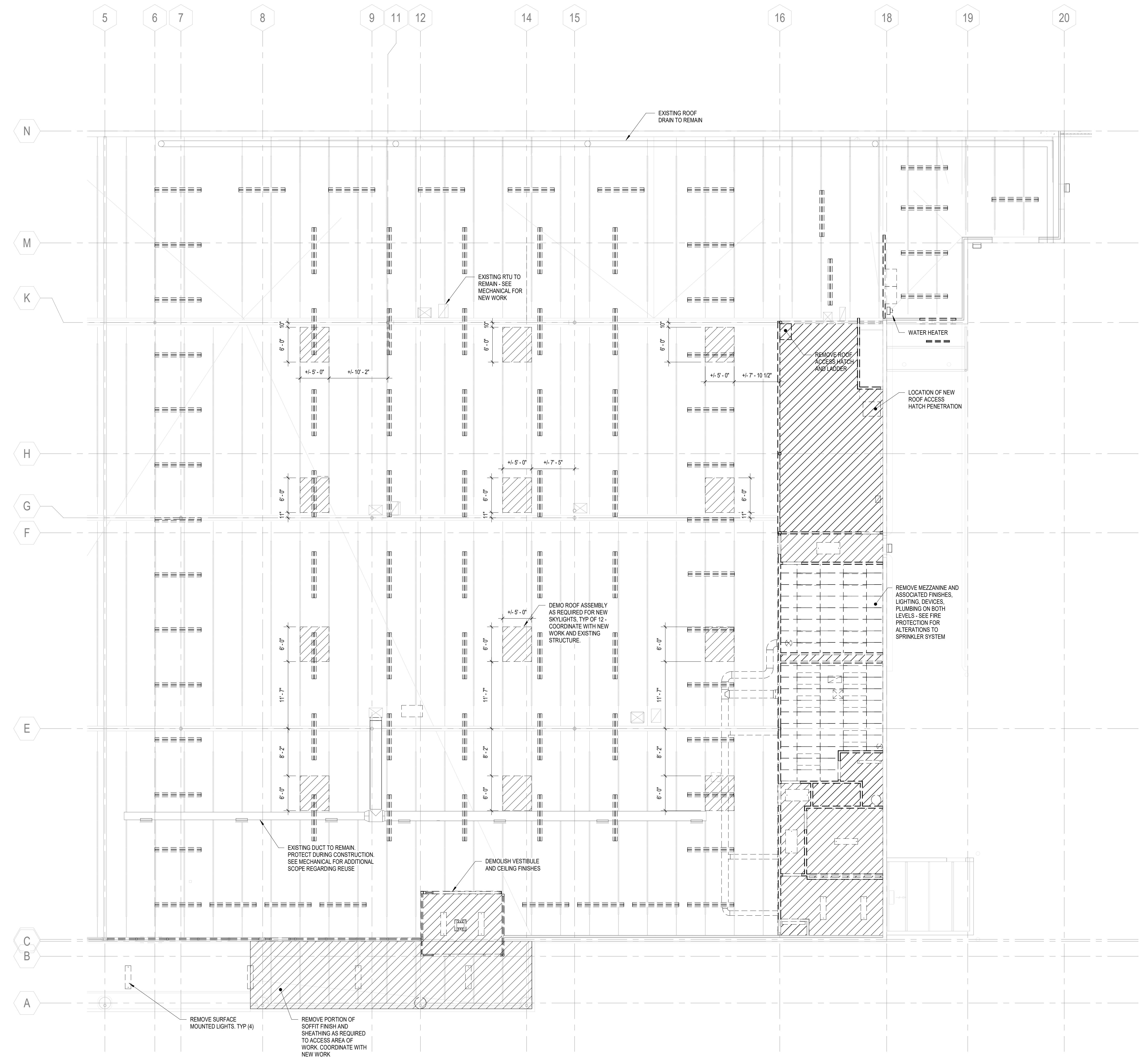

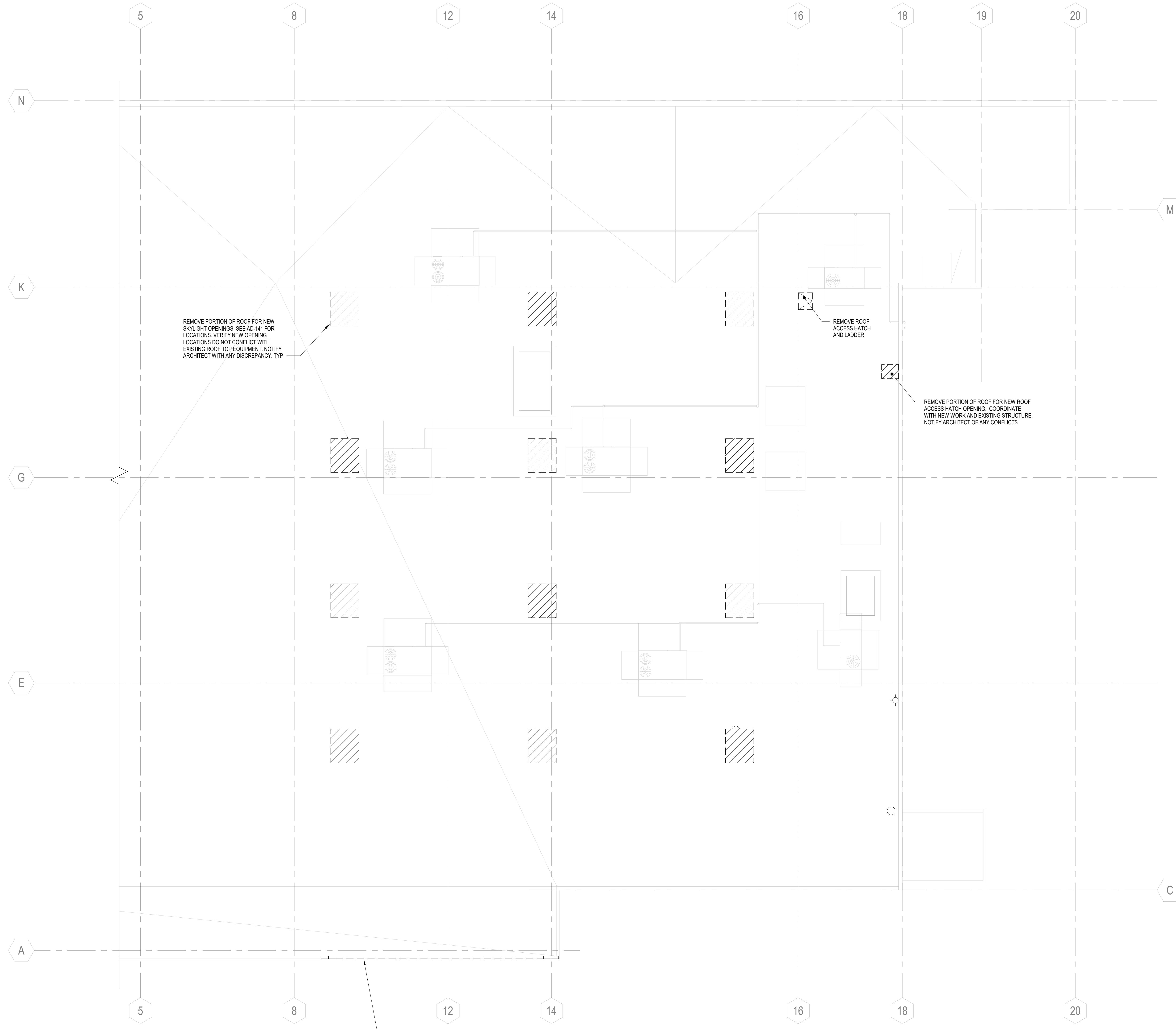

CLIENT STORE NUMBER
#235

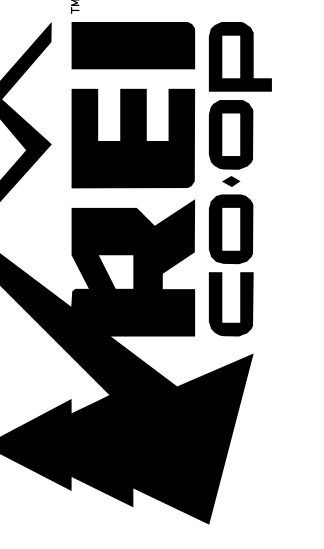

ARCHITECT INFORMATION
CALLISONRTKL
CallisonRTKL, Inc.
1155 Bank Center
2000 Seattle, WA 98101
006-132964-81

CONSULTANT INFORMATION

PROJECT INFORMATION

REI-GLENWOOD SPRINGS
3216 S. GLEN AVENUE
GLENWOOD SPRINGS,
CO. 81601

SIGNATURE SEAL



REV	DATE	DESCRIPTION
11/05/21		PERMIT SET
11/08/21		BID SET

SHEET TITLE
DEMO ROOF PLAN

SHEET NUMBER
AD-151

1 DEMO ROOF PLAN
SCALE: 1/8" = 1'-0"

REV	DATE	DESCRIPTION
11/05/21	11/05/21	PERMIT SET
11/08/21	11/08/21	BID SET

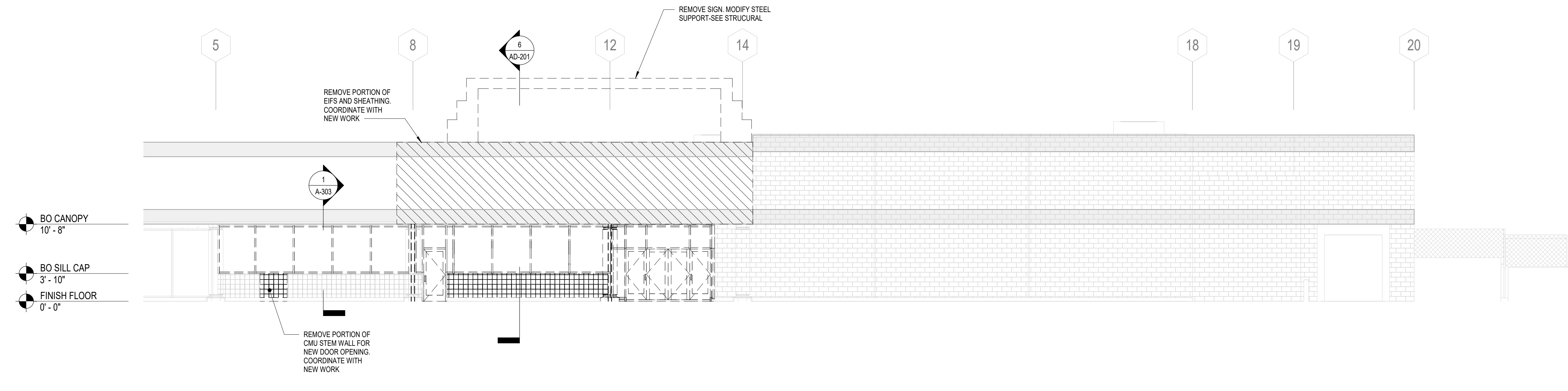

1 DEMO EXTERIOR ELEVATION SOUTH
SCALE: 1/8" = 1'-0"

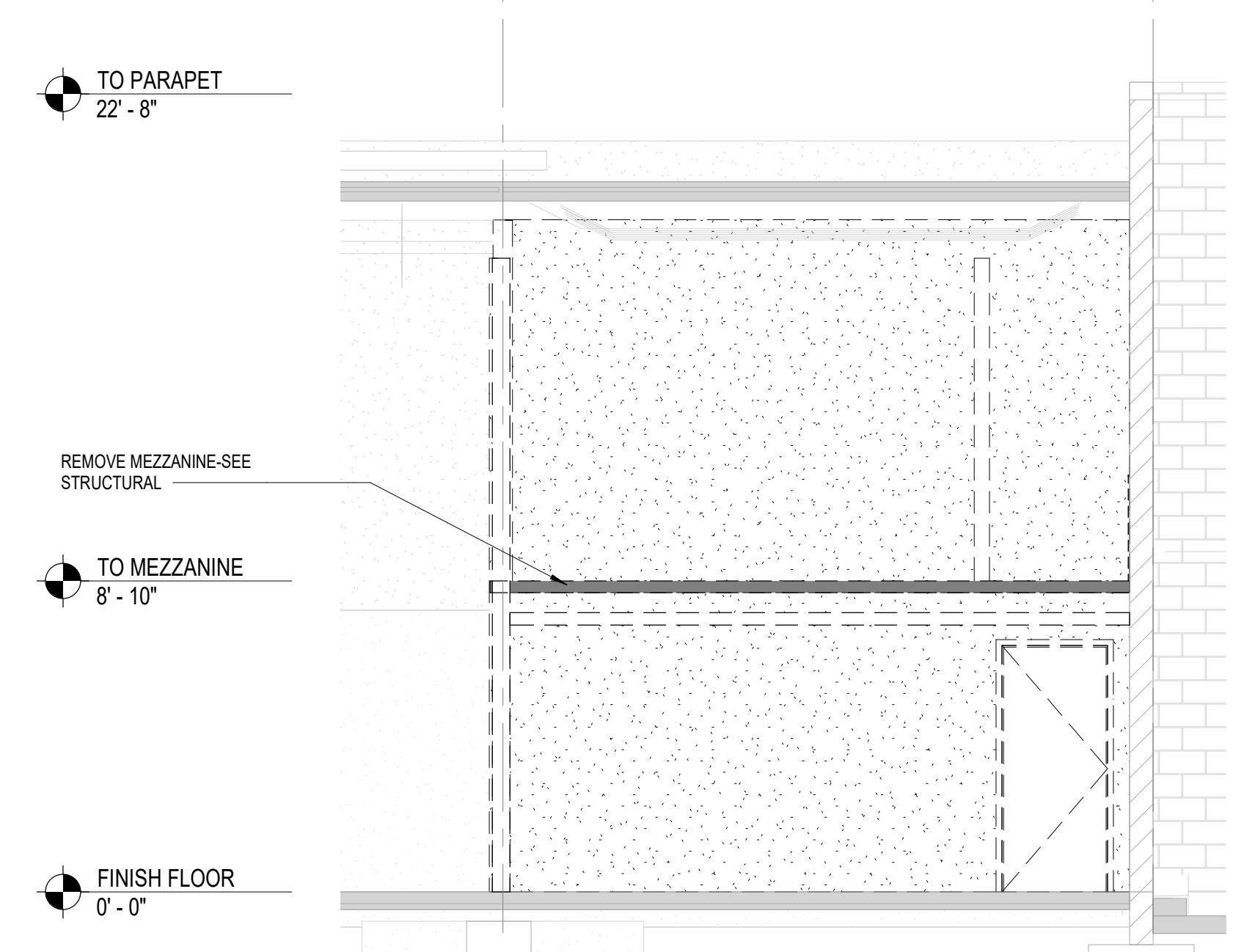

4 E-W DEMO BUILDING SECTION
SCALE: 1/4" = 1'-0"

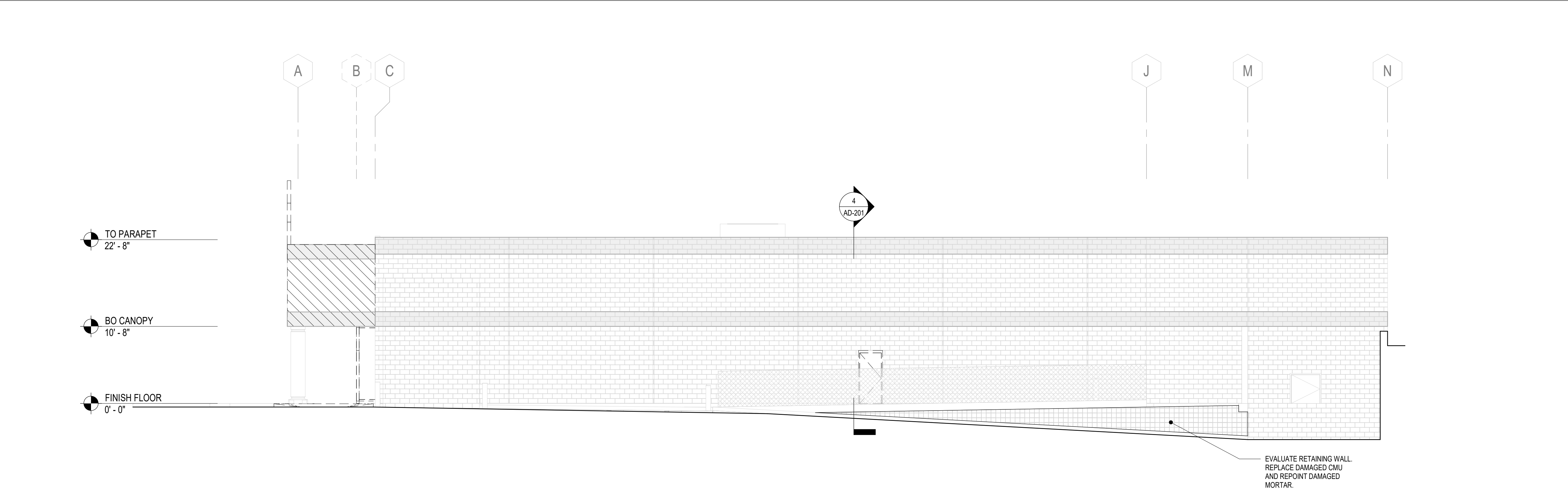

2 DEMO EXTERIOR ELEVATION WEST
SCALE: 1/8" = 1'-0"

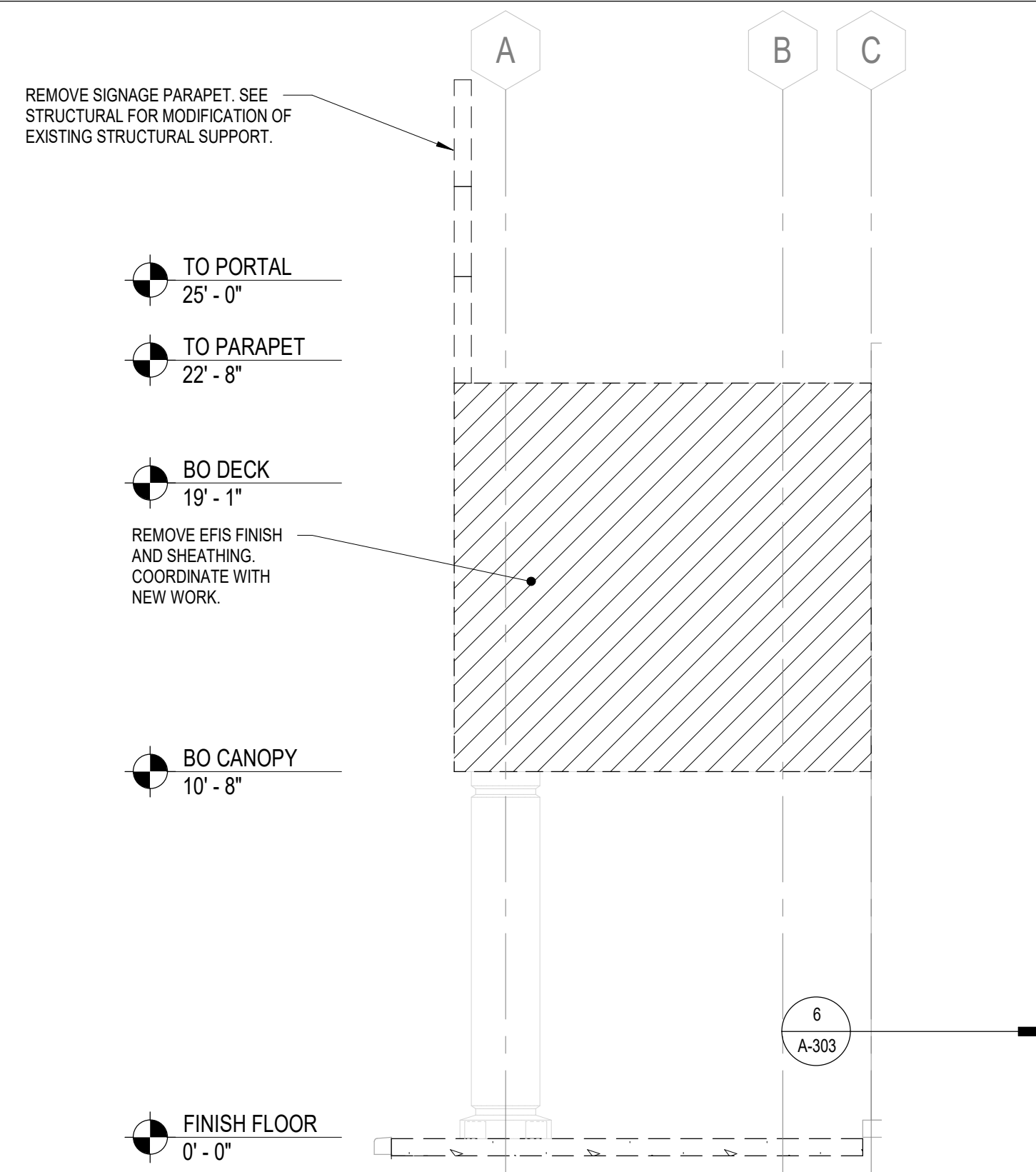

5 ARCADE SIDE ELEVATION
SCALE: 1/4" = 1'-0"

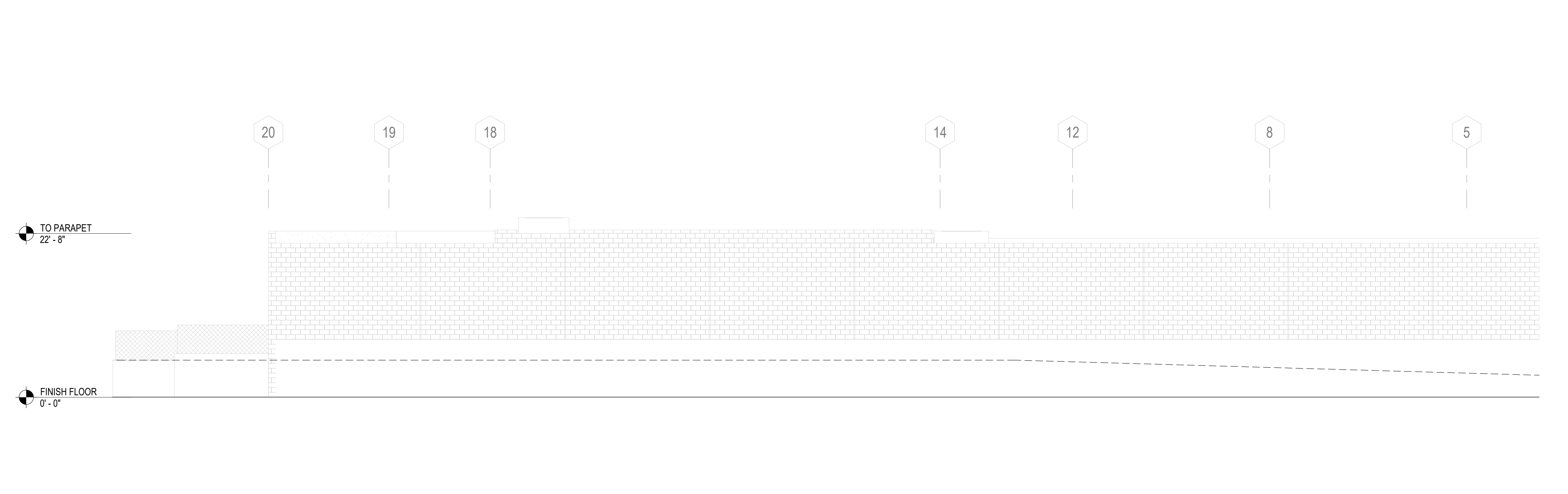

3 DEMO EXTERIOR ELEVATION NORTH
SCALE: 1/8" = 1'-0"

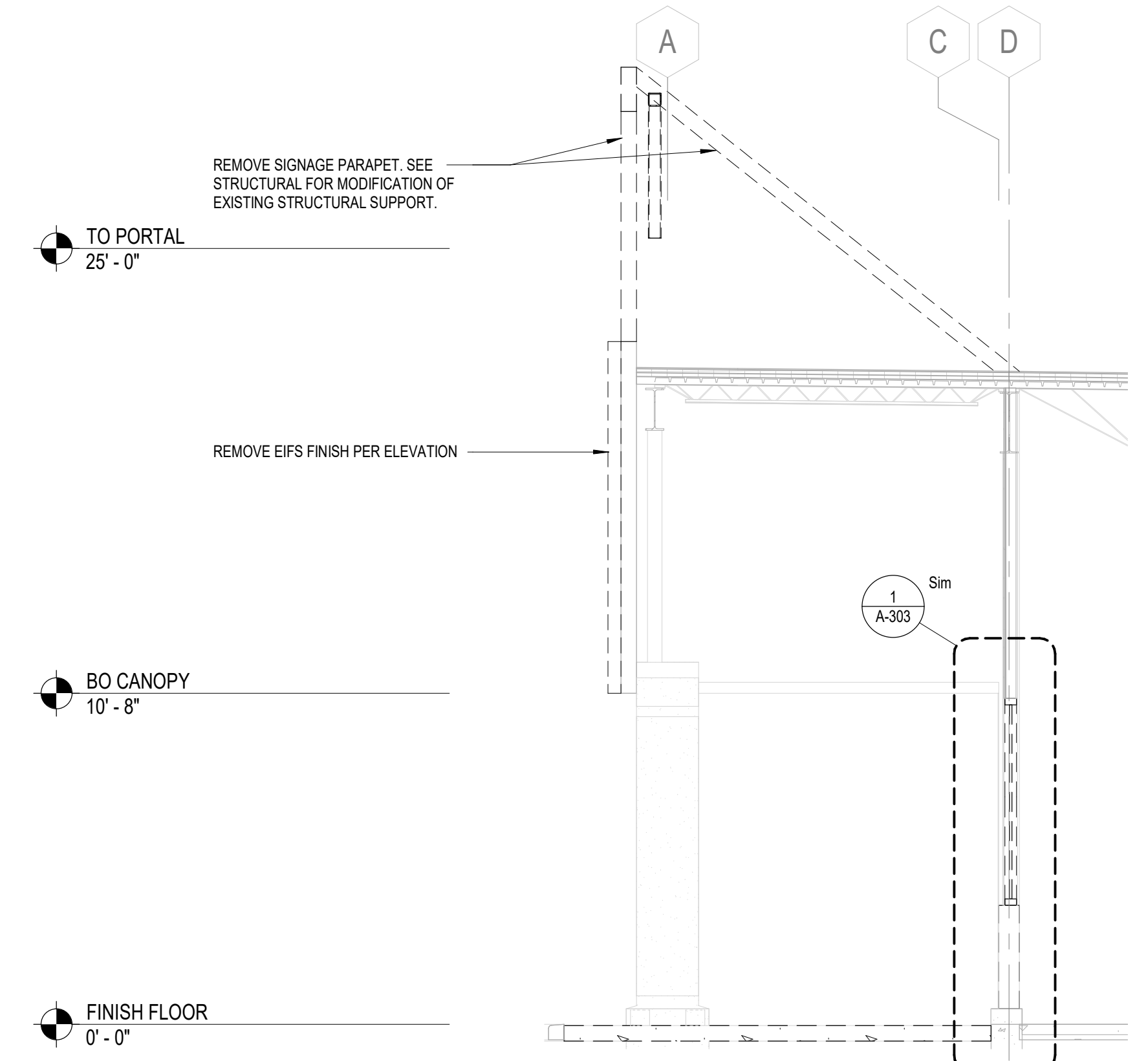

6 S-N DEMO BUILDING SECTION
SCALE: 1/4" = 1'-0"

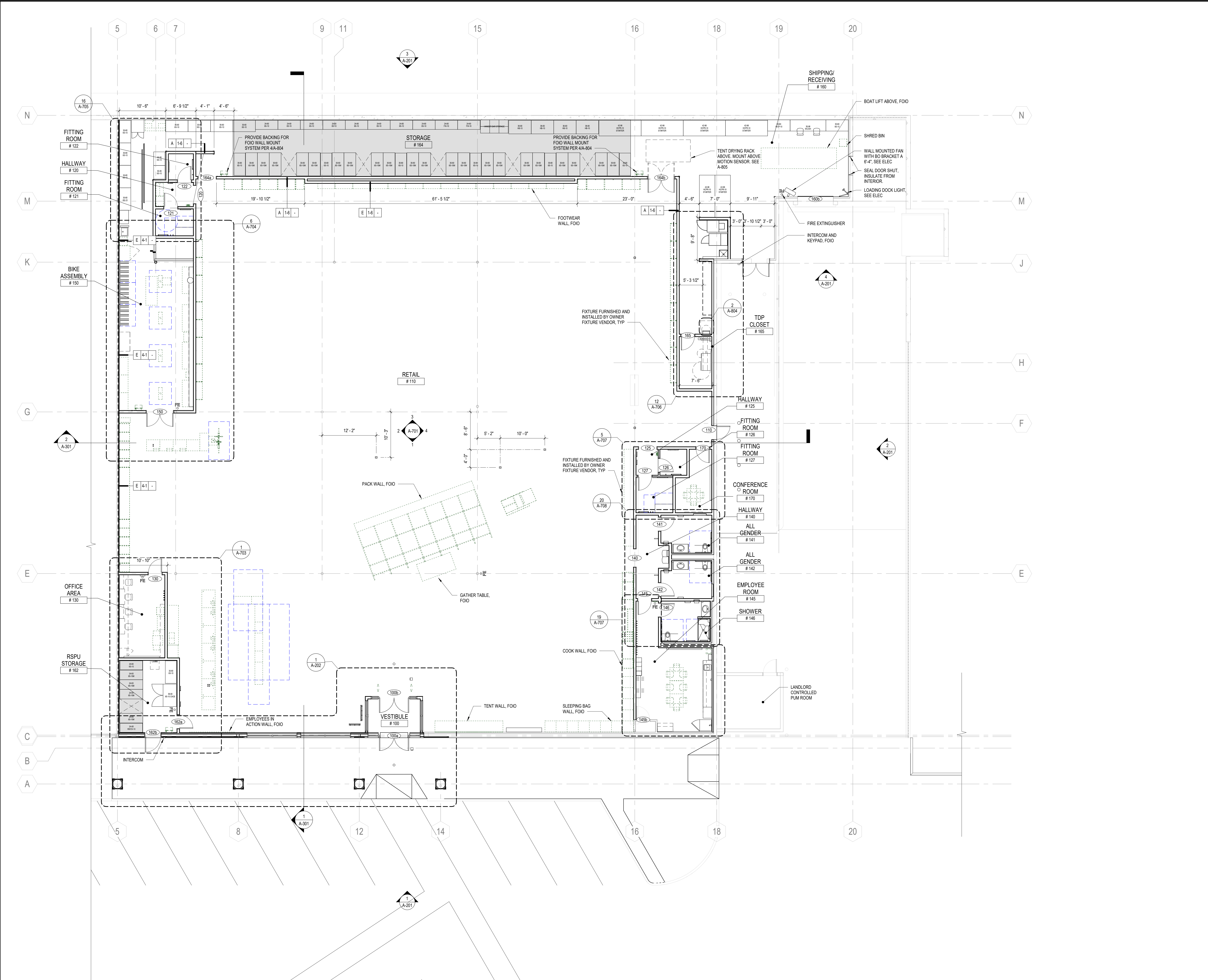

1. ALL ANGLED WALLS ARE @ 45°, 90°, OR 135° UON.
2. CONTRACTOR TO PROVIDE CLEAT AT ALL WALLS WHERE RACKING OCCURS - SEE 2A-802. MAINTAIN 36" CLEAR ROUTE AT ALL RACKING LOCATIONS.
3. AFTER PLUMBING LEAVEOUTS ARE CONFIRMED, INFILL EXISTING SLAB LEAVEOUTS TO MATCH EXISTING ADJACENT.
4. SECURE ALL EQUIPMENT TO WALL OR FLOOR WITH APPROPRIATE ANCHORS.
5. PROVIDE SOUND INSULATION BLANKETS IN WALLS AS INDICATED BY PARTITION TYPE.
6. STORAGE RACKING IN STORAGE AREAS IS TYPICALLY 18"-24" AFF WHICH FALLS BELOW THE HIGH PILE FOR OWNER'S INSURANCE.
7. PROVIDE BLOCKING AND SACKING IN PARTITIONS FOR ALL CASEWORK, SHELVING, COUNTERTOPS, TOILET ACCESSORIES, AND OWNER SUPPLIED EQUIPMENT. COORDINATE WITH SHOP DRAWINGS.
8. PROVIDE PLUMB STRAIGHT AND FLAT PARTITIONS IN RETAIL (110) FOR INSTALLATION OF FIXTURES. REVIEW EXISTING PARTITIONS - NOTIFY ARCHITECT IF NOT COMPLIANT AND FIX AS REQUIRED.
9. ALL LEVEL CHANGES BETWEEN 1/4" AND 1/2" TO HAVE 1:2 BEVEL. LEVEL CHANGES GREATER THAN 1/2" TO HAVE A 1:12 SLOPE.

CLIENT INFORMATION

#235

REI co.op

PROJECT INFORMATION

CALLISONRTKL

CallisonRTKL, Inc.
1105 S. Bank Center
2000 Seattle, WA 98101
006-132964.81

CONSULTANT INFORMATION

PROJECT INFORMATION

REI-GLENWOOD SPRINGS

3216 S. GLEN AVENUE
GLENWOOD SPRINGS,
CO. 81601

SIGNATURES

SHEET LEGEND

- NEW CONSTRUCTION
- EXISTING CONSTRUCTION
- FLOOR BOX
- CONDUIT STUBBED THRU SLAB
- FIRE EXTINGUISHER
- FLOOR DRAIN
- METAL CORNER GUARD
- FOIO, UON
- 1HR FIRE RATED
- 2HR FIRE RATED
- SECURITY MESH
- FIELD VERIFY FLOOR FLATNESS AND LEVELNESS FOR ROLLING RACKS. PROVIDE UNIT PRICING FOR CONCRETE LEVELING OVERLAY. FEATHER TO EXISTING AT MAX 18" PER FOOT
- CONCRETE SLAB INFILL

REV	DATE	DESCRIPTION
11/05/21	11/05/21	PERMIT SET
11/08/21	11/08/21	BID SET

1 FIRST FLOOR PLAN
SCALE: 1/8" = 1'-0"

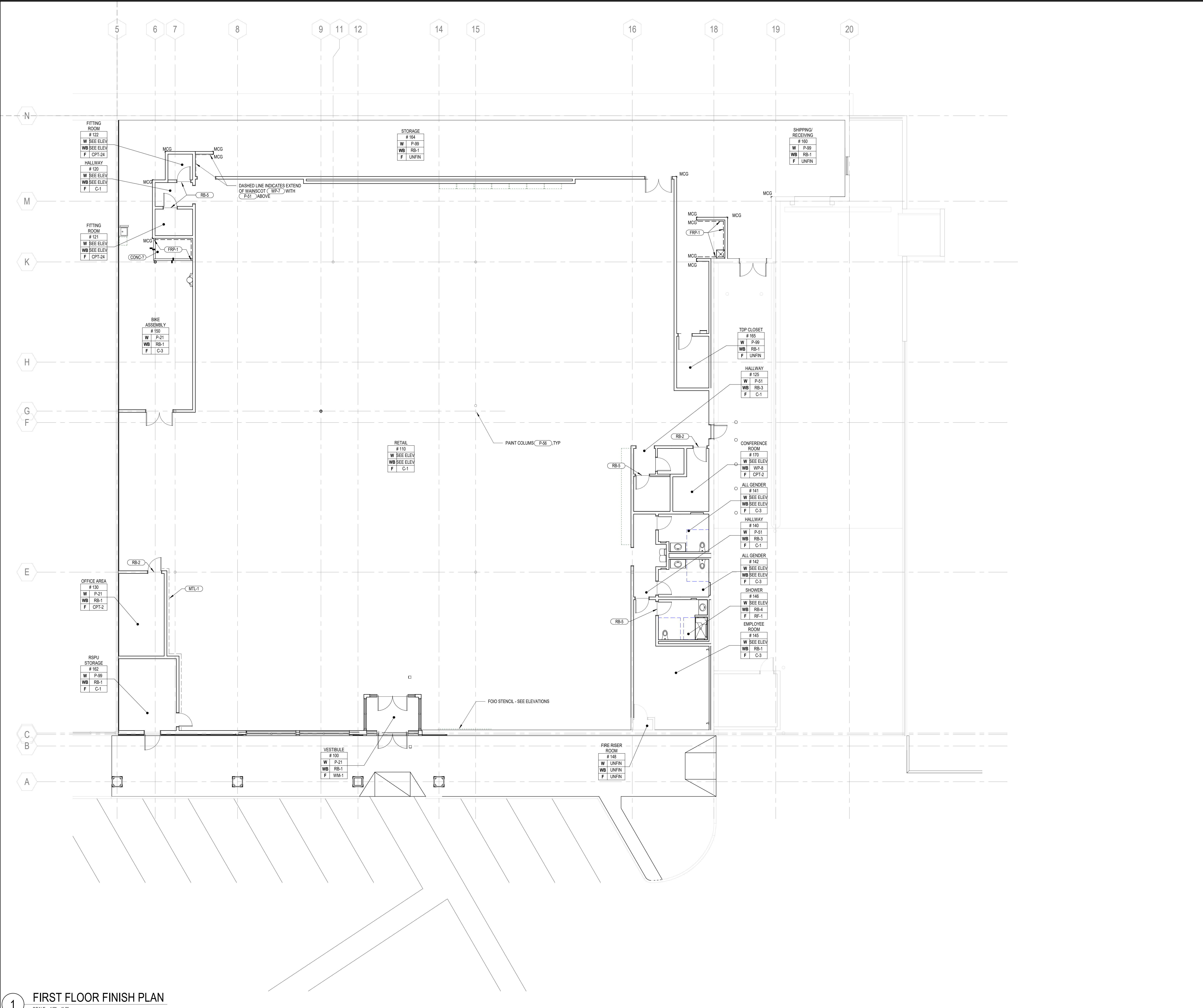

1 FIRST FLOOR FINISH PLAN
SCALE: 1/8" = 1'-0"

SHEET NOTES

- PROVIDE DOOR THRESHOLDS AND FLOORING TRANSITIONS SUCH THAT THE DIFFERENCE BETWEEN FINISH ON ONE SIDE IS 1/4" MAXIMUM FROM FINISH ON THE OTHER SIDE. 1/2" MAXIMUM ALLOWED USING A BEVEL WITH A 1:2 SLOPE FOR THE TOP 1/4". USE MAXIMUM CARPET CRUSH DEPTH FOR DETERMINING THIS VALUE WHERE CARPET IS USED. SEE 94-803.
- SEE SHEET A-701 FOR THE FINISH SCHEDULE.
- SEE SHEET A-141 FOR CEILING FINISHES.

CLIENT PROJECT NUMBER
#235

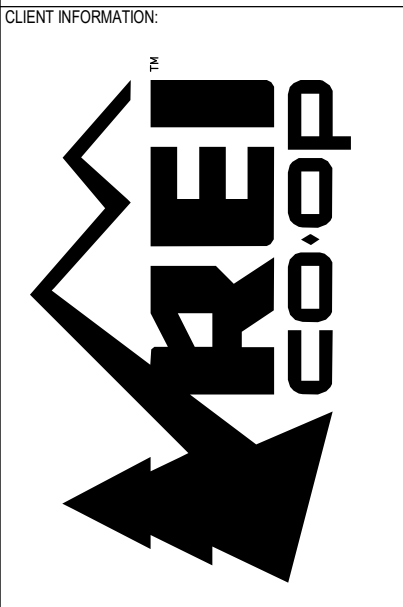

ARCHITECT INFORMATION
CALLISONRTKL
CallisonRTKL Inc.
1100 Bank Center
2000 Seattle, WA 98101
006-132864-81

CONSULTANT INFORMATION

PROJECT INFORMATION
REI-GLENWOOD SPRINGS
3216 S. GLEN AVENUE
GLENWOOD SPRINGS,
CO. 81601

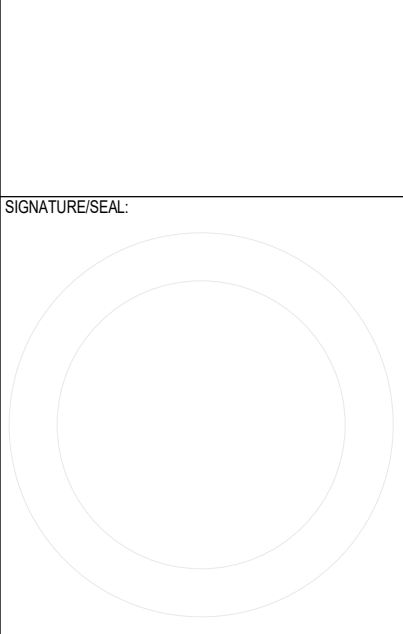

SHEET LEGEND

REV	DATE	DESCRIPTION
1	11/05/21	PERMIT SET
2	11/08/21	BID SET

METAL CORNER GUARD (MCG)
 INDICATES LOCATION OF FOIO STENCIL WHERE WALL TO RECEIVE PRIMER UNDER FINISH. SEE ELEVATIONS AND PROJECT MANUAL FOR ADDITIONAL INFORMATION - PREPARE FULL HEIGHT AND WIDTH OF IDENTIFIED PARTITION OR AS SHOWN IN ELEVATION

TRUE NORTH
 SCALE: 1/8" = 1'-0"

SHEET TITLE
FLOOR FINISH PLAN
 SHEET NUMBER
A-121

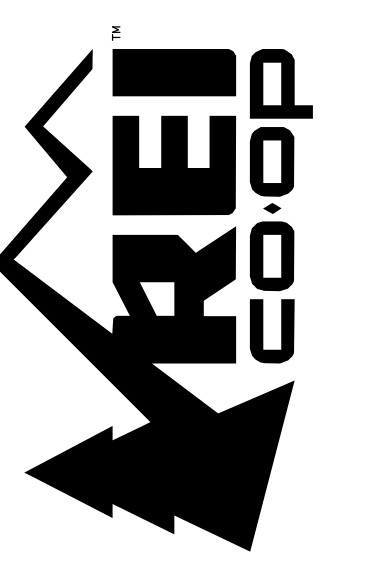

CALLISONRTKL

CONSULTANT INFORMATION

PROJECT INFORMATION

REI-GLENWOOD SPRINGS
3216 S. GLEN AVENUE
GLENWOOD SPRINGS,
CO. 81601

SHOWN/RECAL

REV	DATE	DESCRIPTION
11/05/21	11/05/21	PERMIT SET
11/08/21	11/08/21	BID SET

SHEET TITLE

REFLECTED CEILING PLAN

SHEET NUMBER
A-141

SHEET NOTES

1. CENTER ALL CEILING GRIDS AND LIGHTS WITHIN ROOMS (TYP.) UN.
2. ALL HVAC EQUIPMENT SHOWN FOR COORDINATION PURPOSES ONLY - SEE MEP DRAWINGS FOR EQUIPMENT SPECIFICATIONS.
3. REFER TO ELEC DRAWINGS FOR ALL MOUNTING HEIGHTS OF LIGHT FIXTURES.
4. SEE A-802 FOR LIGHT FIXTURE SUPPORT DETAILS AT CEILING GRID.
5. LOCATE DUCTWORK AS HIGH AS POSSIBLE (SEE MECH). BOTTOM OF DUCTWORK SHOULD ALWAYS BE HIGHER THAN BOTTOM OF LIGHTS. VERIFY WITH ELEC. NOTIFY ARCHITECT IF OBSTRUCTIONS OCCUR.
6. IN ROOMS WITH ACP CEILING, PROVIDE CAULK BETWEEN PERIMETER CEILING GRID AND WALL.
7. ONLY USE UNFINISHED GALVANIZED HVAC DUCT WORK. ONLY USE FACTORY FINISHED FIRE SUPPRESSION EQUIPMENT INSIDE THE SPACE.
8. ONLY USE PRE-GALVANIZED UNISTRUT FINISH (PG) FOR HANGING TRACK, TYP.
9. LOCATE AND CONFIRM DIMENSIONS AT BIKE AND BOAT LIFTS WITH REI PRIOR TO SHIPMENT OF ITEMS.

SHEET LEGEND

- DISPLAY FIXTURES BELOW (FOO)
 - LIGHTING TRACK
 - TRAFFIC AISLE BELOW
 - ⊠ SUPPLY
 - ⊠ RETURN
 - ⊠ HVAC DROP
 - ⊠ NEW DUCTWORK SHOWN POCHED FOR CLARITY
 - + ⊠ ⊠ EXIT SIGNAGE
 - ⊠ ACP CEILING
 - ⊠ PAINTED GYP CEILING
- LIGHT FIXTURES
- ⊠ SURFACE MOUNTED, SEE ELEC
 - ⊠ TRACK MOUNTED, SEE ELEC
 - ⊠ SUSPENDED, SEE ELEC
 - ⊠ WALL MOUNTED, SEE ELEC

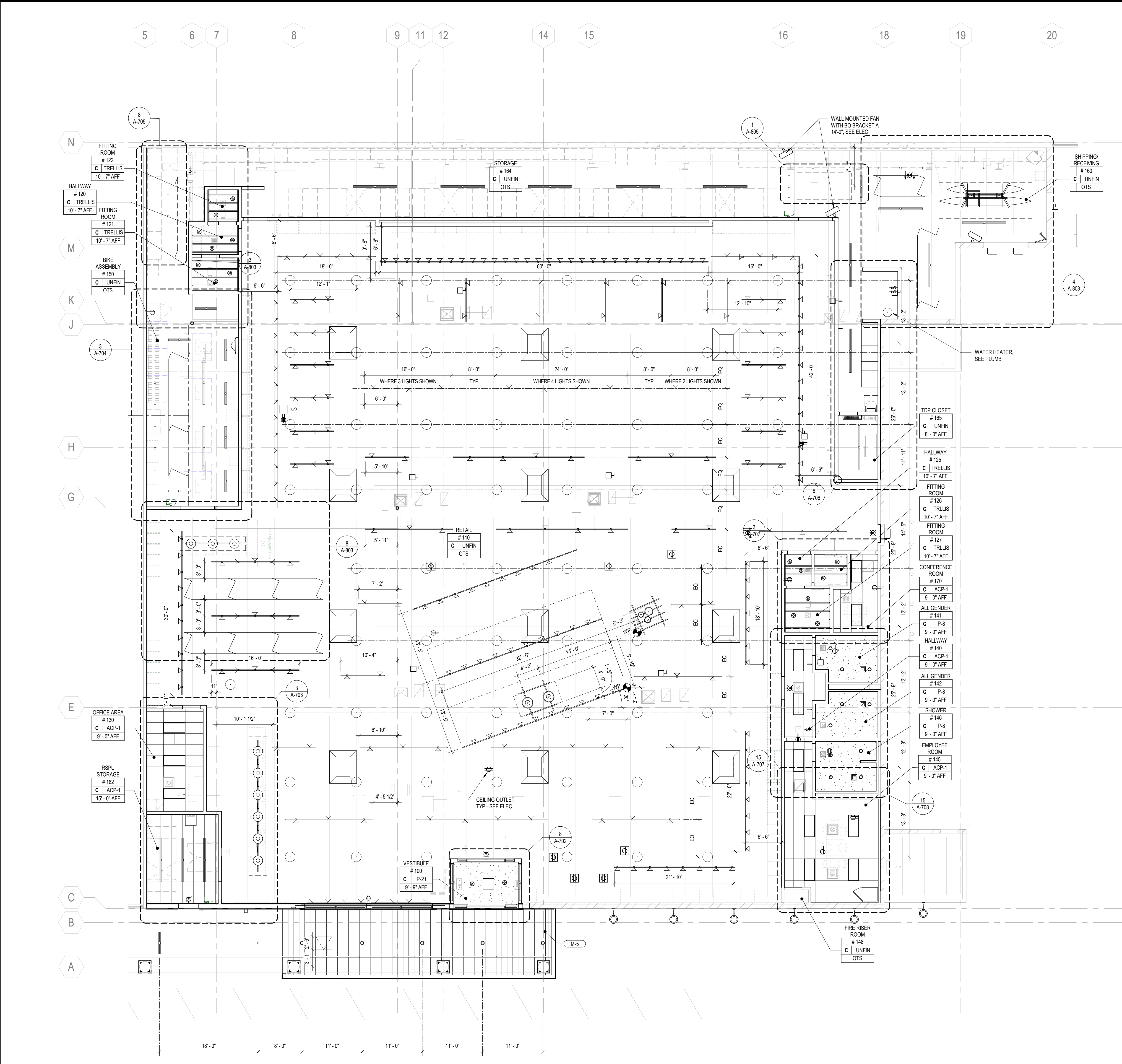

1 REFLECTED CEILING PLAN
SCALE: 1/8" = 1'-0"

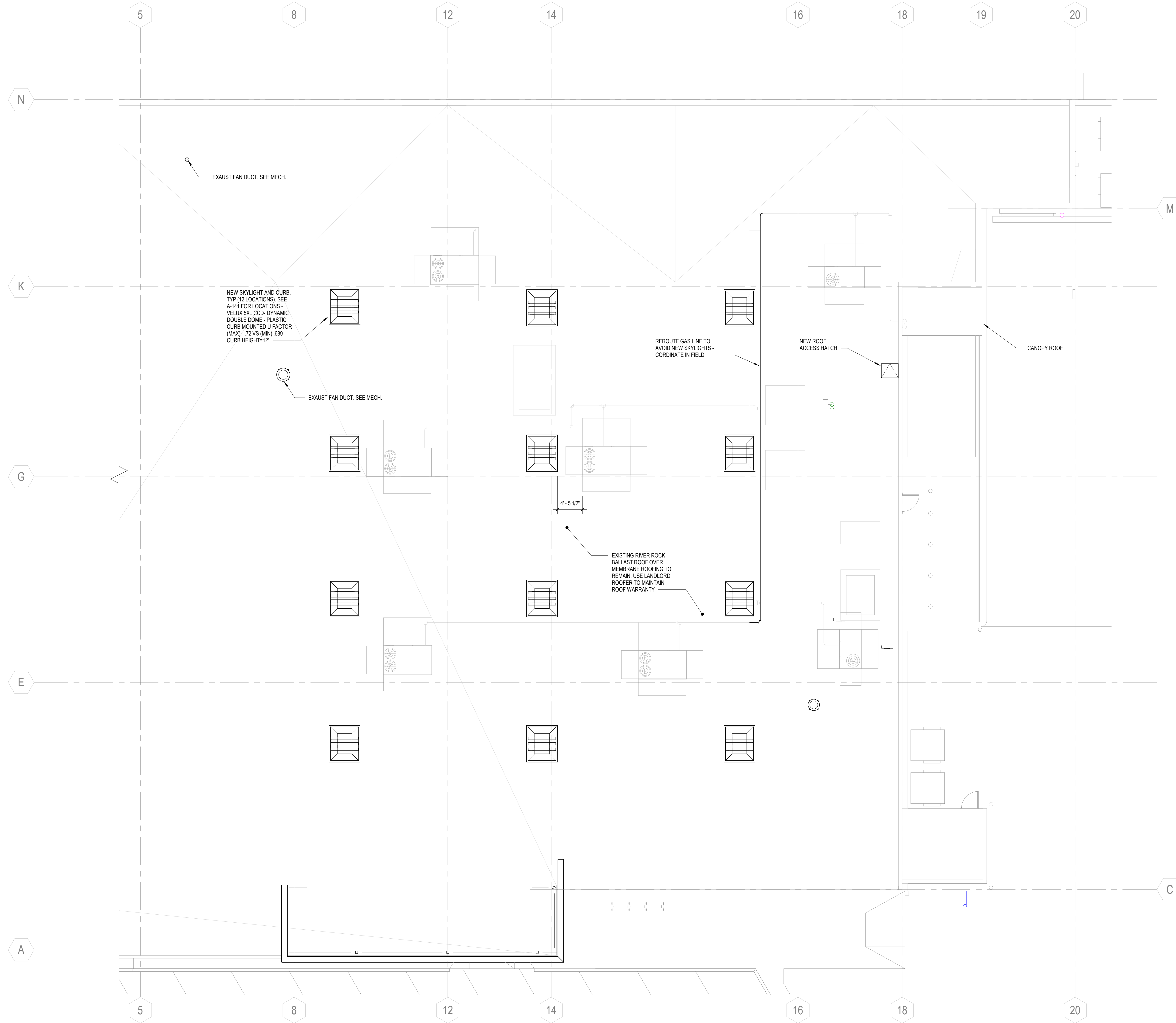

SHEET NOTES

1. LOCATE RTUs ON EXIST CURBS PER DIMENSIONS INDICATED. GC TO CONFIRM LOCATIONS OF EXIST RTU CURBS AND NOTIFY ARCHITECT FOR RESOLUTION OF DISCREPANCIES PRIOR TO CONSTRUCTION.

CLIENT PROJECT NUMBER
#235

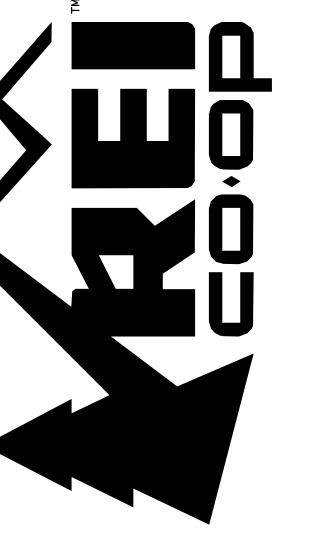

ARCHITECT INFORMATION
CALLISONRTKL
CallisonRTKL, Inc.
U.S. Bank Centre
2000 S. Main, Suite 1000
Salt Lake City, UT 84143
006-132964.81

PROJECT INFORMATION
REI-GLENWOOD SPRINGS
3216 S. GLEN AVENUE
GLENWOOD SPRINGS,
CO, 81601

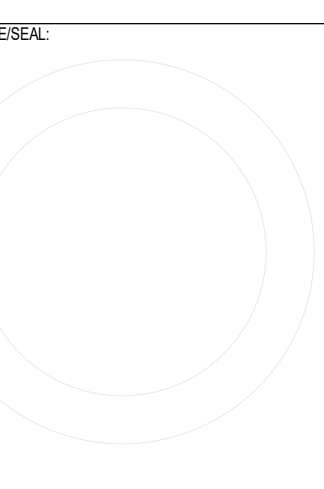

REV	DATE	DESCRIPTION
11/05/21	11/05/21	PERMIT SET
11/08/21	11/08/21	BID SET

SHEET LEGEND

SCALE: 1/8" = 1'-0"

TRUE NORTH

1 ROOF PLAN
SCALE: 1/8" = 1'-0"

SHEET TITLE
ROOF PLAN
SHEET NUMBER
A-151

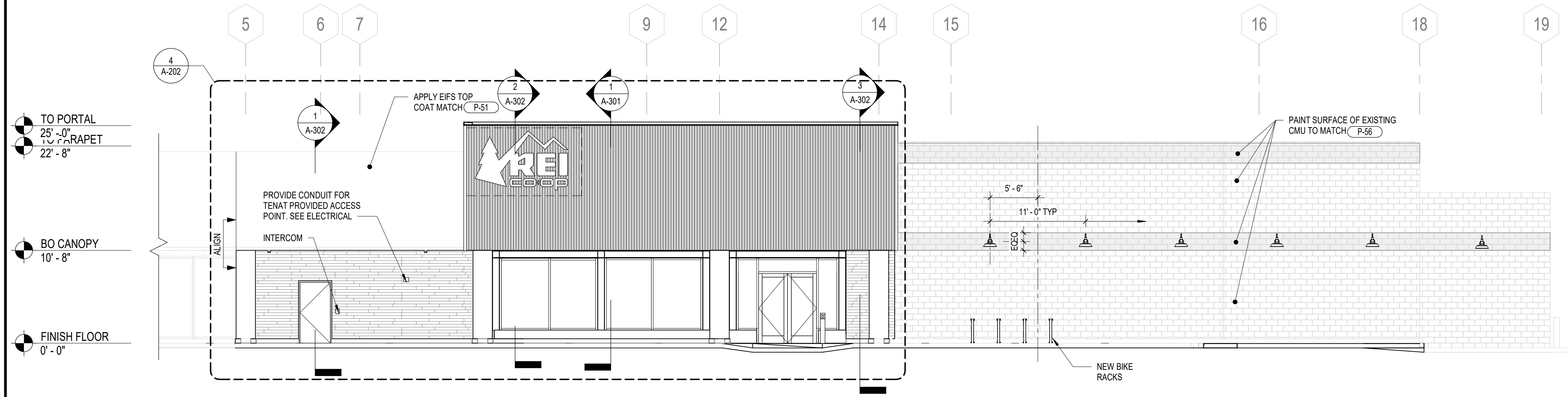

1 EXTERIOR ELEVATION - FRONT
SCALE: 1/8" = 1'-0"

EXTERIOR FINISH SCHEDULE	
ITEM #	DESCRIPTION
CONC-1	UNPAINTED CONCRETE - USE EXTERIOR PLYFORM CLASS 1 APA RATED HIGH DENSITY OVERLAY WITH SNAP-OFF FORM TIES WITH CONE ENDS FOR THE FORMWORK. IN ORDER TO PROVIDE AN AS-CAST/SMOOTH-FORM 'SF-3.0' FINISH PER ACI 301.10.3.3.3.2. USE FORM COATING ON FORMS IN ACCORDANCE WITH THE MANUFACTURERS RECOMMENDATIONS. WORK TO CONFORM TO ACI 117 & 301 UNO
CONC-2	BOARD FORMED CONCRETE. UTILIZE 1/4" ROUGH SAWN DOUGLAS FIR FOR FORMBOARD. SANDLAST BOARD TO ACCENTUATE ANNUAL GROWTH RINGS PRIOR TO PLACING IN FORMWORK. SEAL EACH BOARD TO PREVENT MOISTURE ABSORPTION PRIOR TO NAILING OR SCREWING TO FORM BACKING. ATTACH FORMBOARDS HORIZONTALLY TO BACKING WITH NAILS/SCREWS SPACED UNIFORMLY IN EVEN ROWS. WITH HEADS DRIVE FLUSH WITH FORMBOARD BUT NOT DERESSED. BUTT FORMBOARDS TIGHTLY TO PREVENT SEEPAGE OF CONCRETE MATRIX BETWEEN JOINTS. STAGGER BOARD ENDS IN ADJACENT ROWS. UTILIZE FIBERGLASS WALL TIES. SEE IMAGES BELOW FOR EXAMPLES.
M-1	METAL SIDING MFR: AEP SPAN PRODUCT: MINI V BEAM CORRUGATED METAL SIDING COLOR: VINTAGE
M-2	BRAKE METAL MFR: AEP SPAN COLOR: VINTAGE
M-3	ALUMINUM STOREFRONT MFR: KAWNEER COLOR: DARK BRONZE ANODIZED
M-4	BRAKE METAL TO MATCH KAWNEER - DARK BRONZE ANODIZED GAUGE: MIN 24
M-5	METAL SOFFIT PANELS MFR: AEP SPAN PRODUCT: FLUSH PANEL METAL PANEL-12" COLOR: COOL DARK BRONZE
P-60	Color: GULL WING GRAY 2134-50 MFR: BENJAMIN MOORE
CP-1	CEMENT PLASTER PAINT TO MATCH P-60

5 EXTERIOR FINISH SCHEDULE

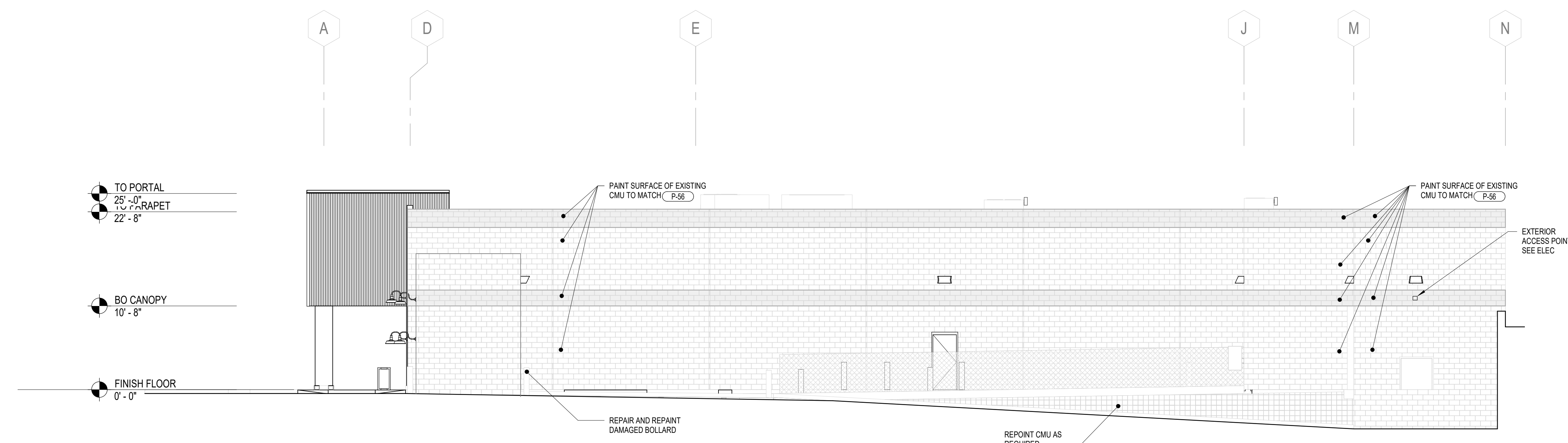

2 EXTERIOR ELEVATION WEST
SCALE: 1/8" = 1'-0"

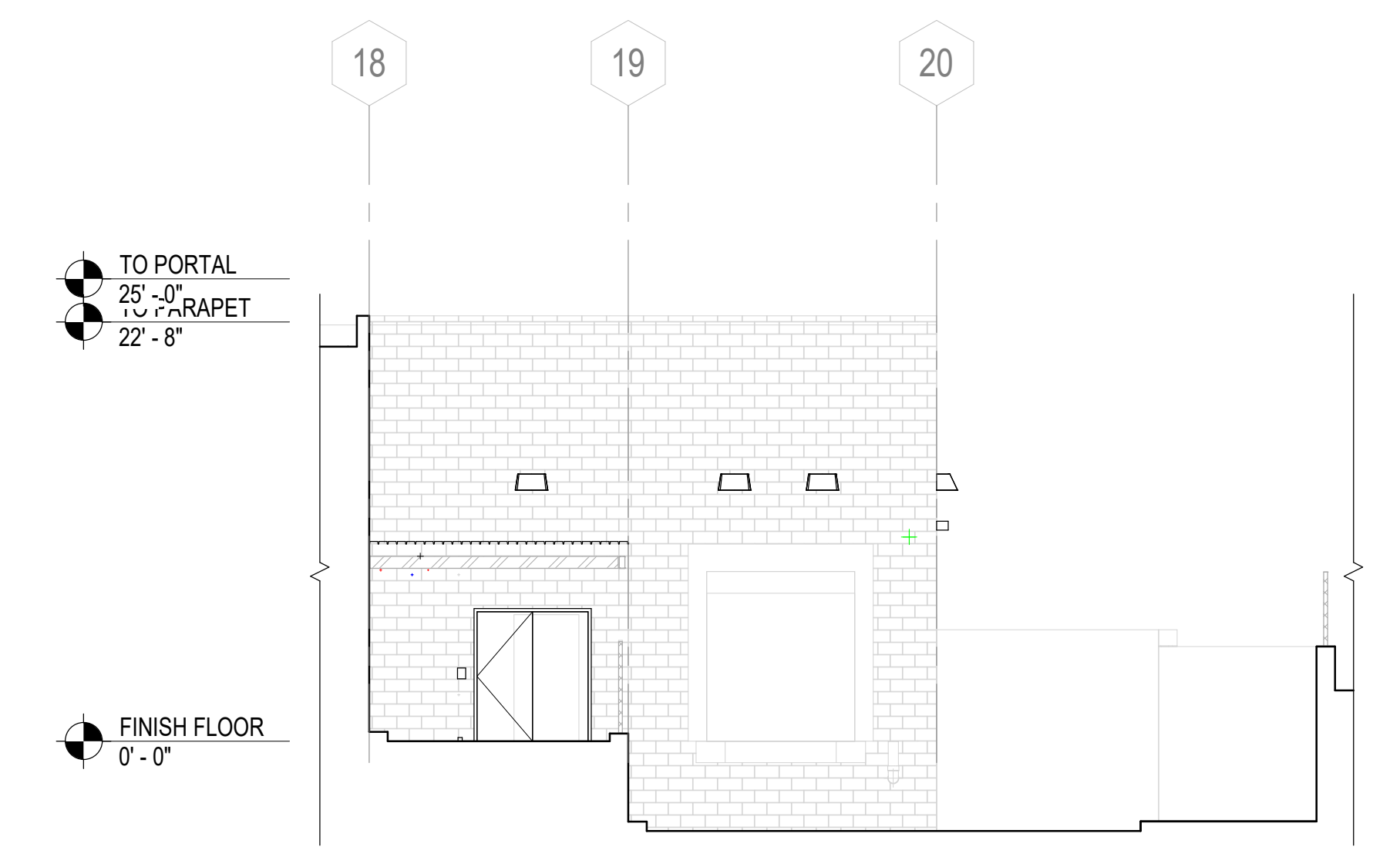

4 EXTERIOR ELEVATION - LOADING DOCK
SCALE: 1/8" = 1'-0"

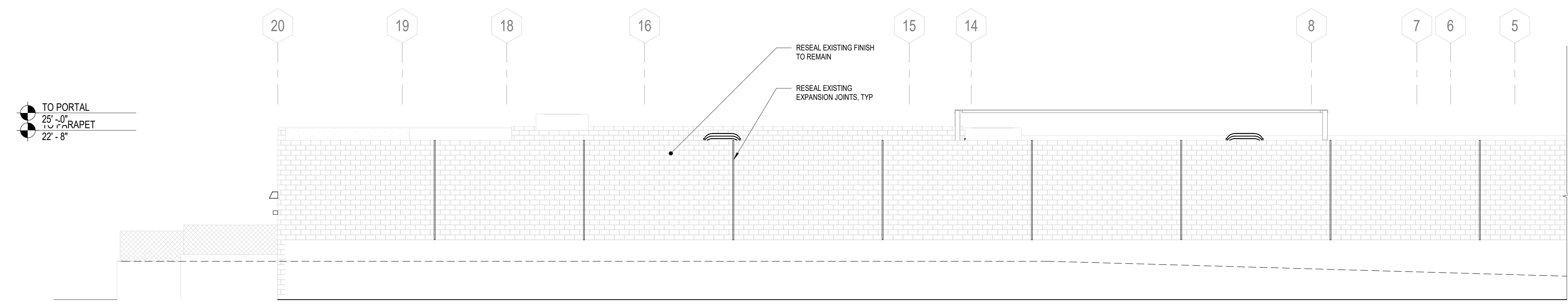

3 EXTERIOR ELEVATION NORTH
SCALE: 1/8" = 1'-0"

CLIENT STAKE NUMBER
#235

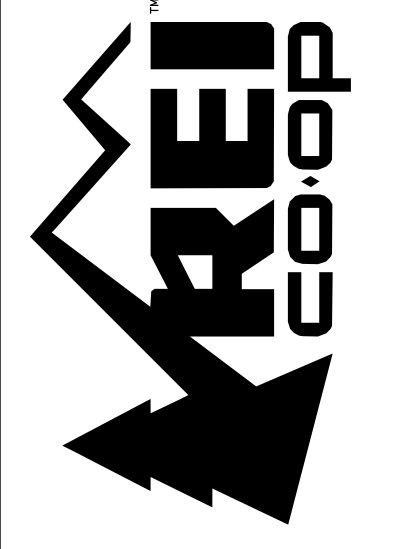

PROJECT INFORMATION
CALLISONRTKL
CallisonRTKL Inc.
1155 Bank Center
2000 Seattle, WA 98101
006-132864-81

PROJECT INFORMATION
REI-GLENWOOD SPRINGS
3216 S. GLEN AVENUE
GLENWOOD SPRINGS,
CO, 81601

REV	DATE	DESCRIPTION
11/05/21	11/05/21	PERMIT SET
11/08/21	11/08/21	BID SET

SHEET NUMBER
A-201



REV	DATE	DESCRIPTION
11/05/21	11/05/21	PERMIT SET
11/08/21	11/08/21	BID SET

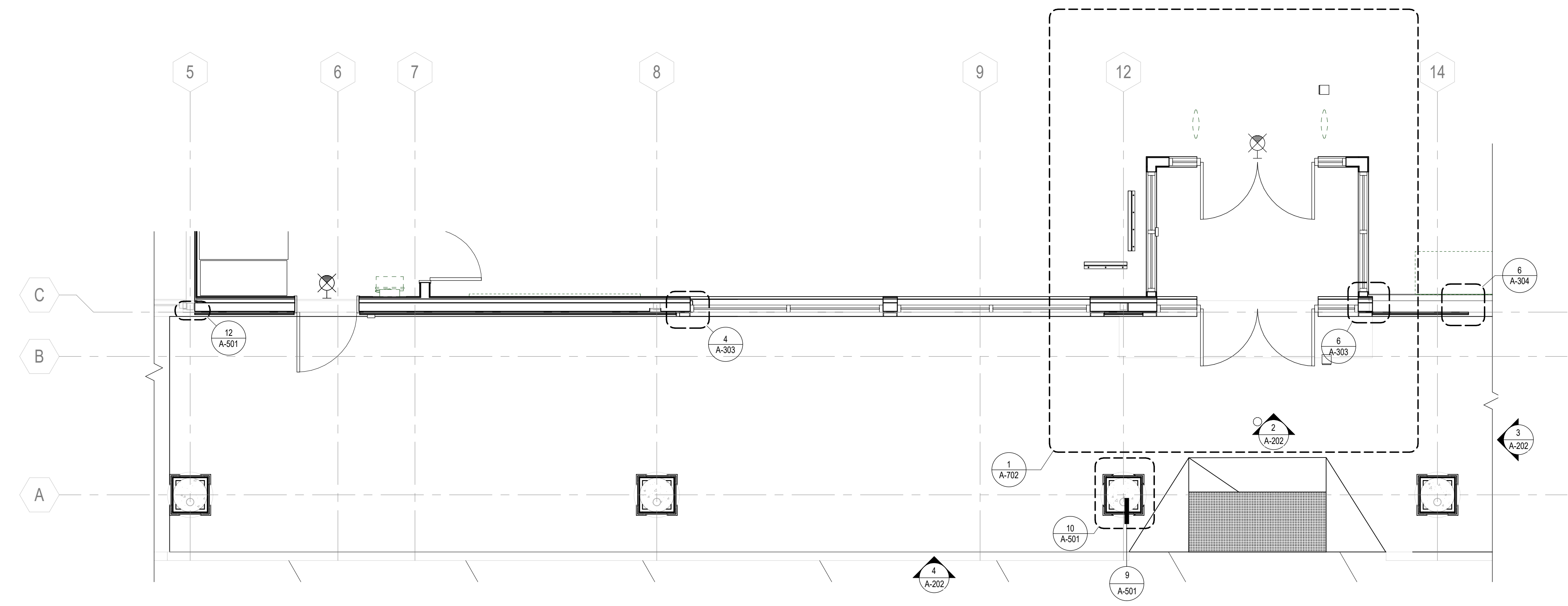

1 ENLARGED ENTRY PORTAL PLAN
SCALE: 1/4" = 1'-0"

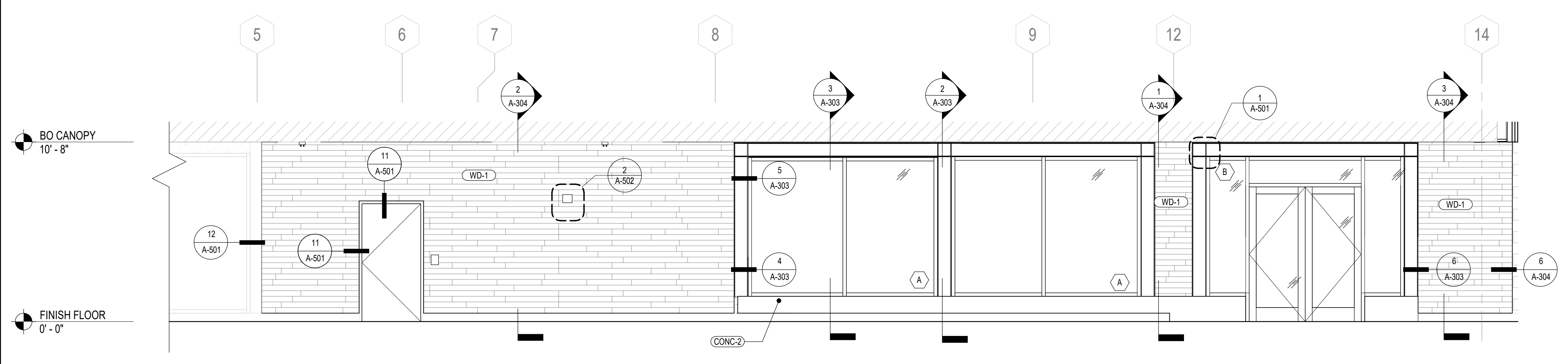

2 ENLARGED STOREFRONT ELEVATION
SCALE: 1/4" = 1'-0"

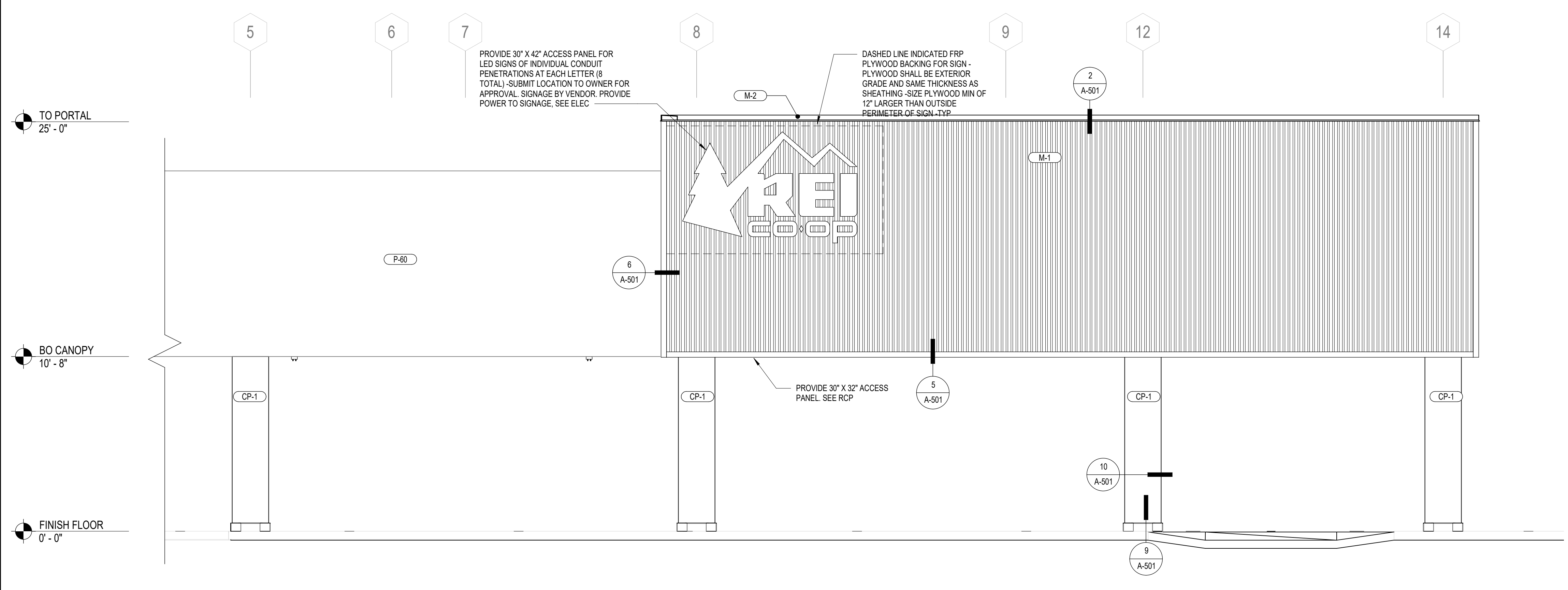

4 ENLARGED ENTRY PORTAL ELEVATION
SCALE: 1/4" = 1'-0"

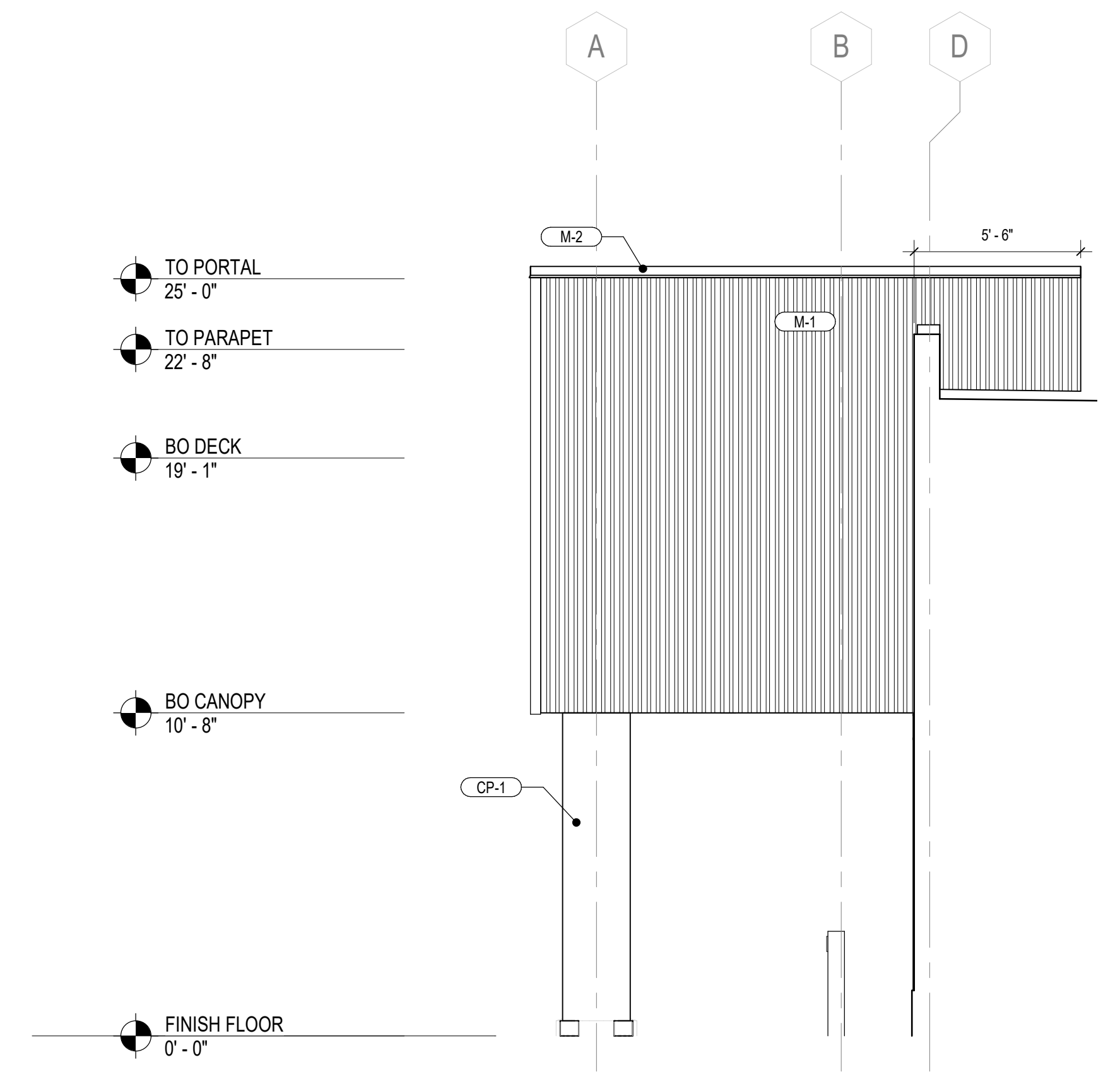

3 ENLARGED ENTRY PORTAL SIDE ELEVATION
SCALE: 1/4" = 1'-0"

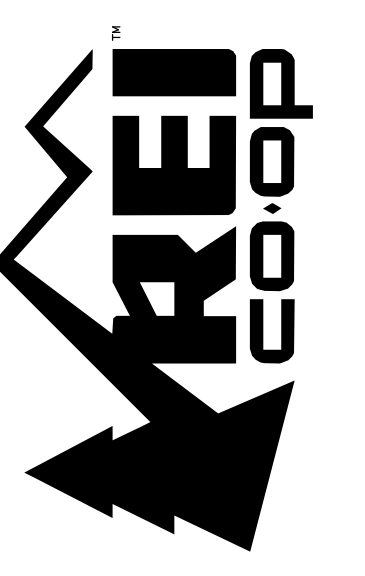

ARCHITECT INFORMATION
CALLISONRTKL
CallisonRTKL, Inc.
U.S. Bank Centre
1000 South Main Street
2000 Seattle, WA 98101
006-132964-81

CONSULTANT INFORMATION

PROJECT INFORMATION
REI-GLENWOOD SPRINGS
3216 S. GLEN AVENUE
GLENWOOD SPRINGS,
CO. 81601

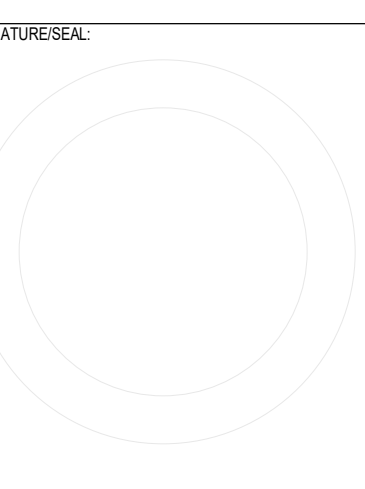

REV	DATE	DESCRIPTION
11/05/21	PERMIT SET	
11/08/21	BID SET	

SHEET TITLE
BUILDING SECTIONS

SHEET NUMBER
A-301

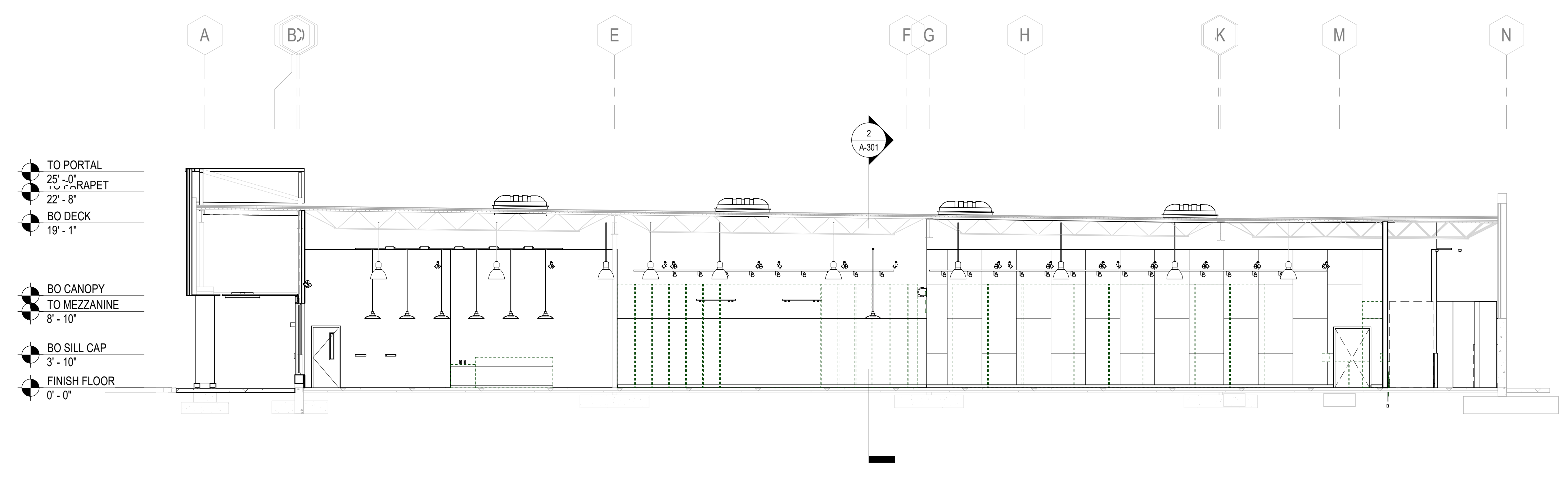

1 S-N BUILDING SECTION
SCALE: 1/8" = 1'-0"

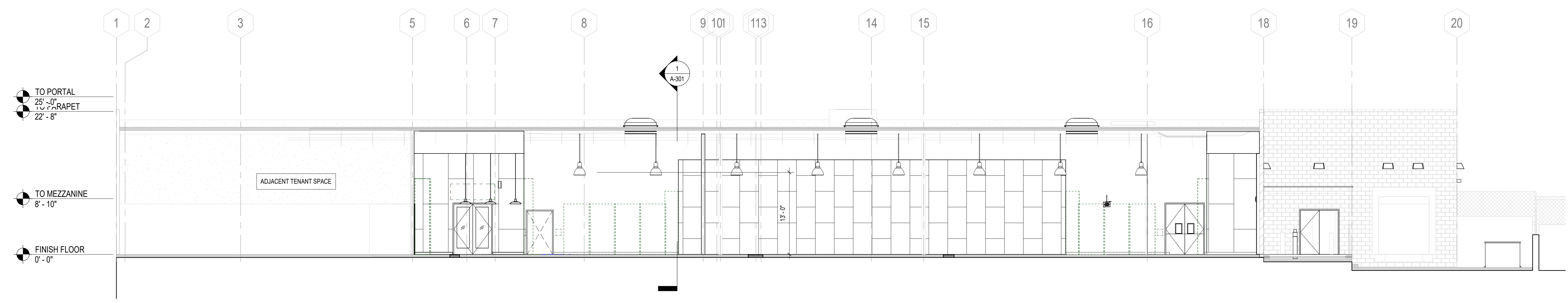

2 E-W BUILDING SECTION
SCALE: 1/8" = 1'-0"

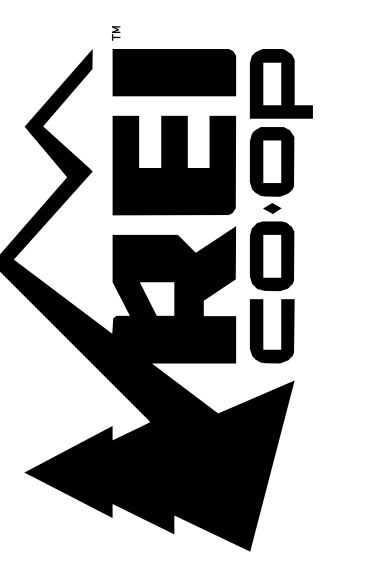

CALLISONRTKL
CallisonRTKL, Inc.
115 Bank Centre
2000 Seattle, WA 98101
006-132864.81

CONSULTANT INFORMATION

PROJECT INFORMATION

REI-GLENWOOD SPRINGS
3216 S. GLEN AVENUE
GLENWOOD SPRINGS,
CO. 81601

SIGNATURE SEAL

REV	DATE	DESCRIPTION
11/05/21	PERMIT SET	
11/08/21	BID SET	

SHEET TITLE

BUILDING SECTIONS

SHEET NUMBER
A-302

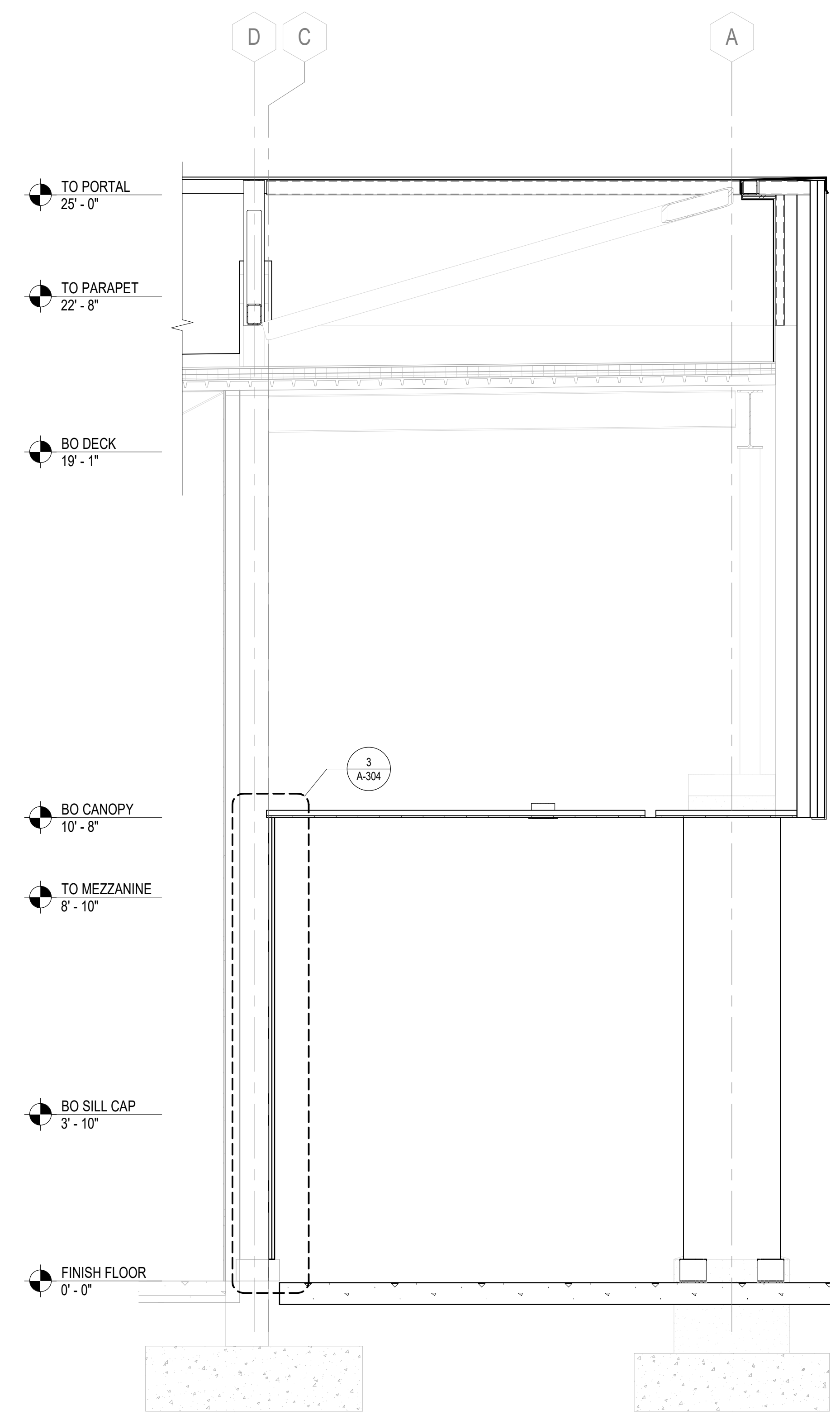

3 WALL SECTION - EXTERIOR WOOD ON EXISTING PORTION OF WALL
SCALE: 1/2" = 1'-0"

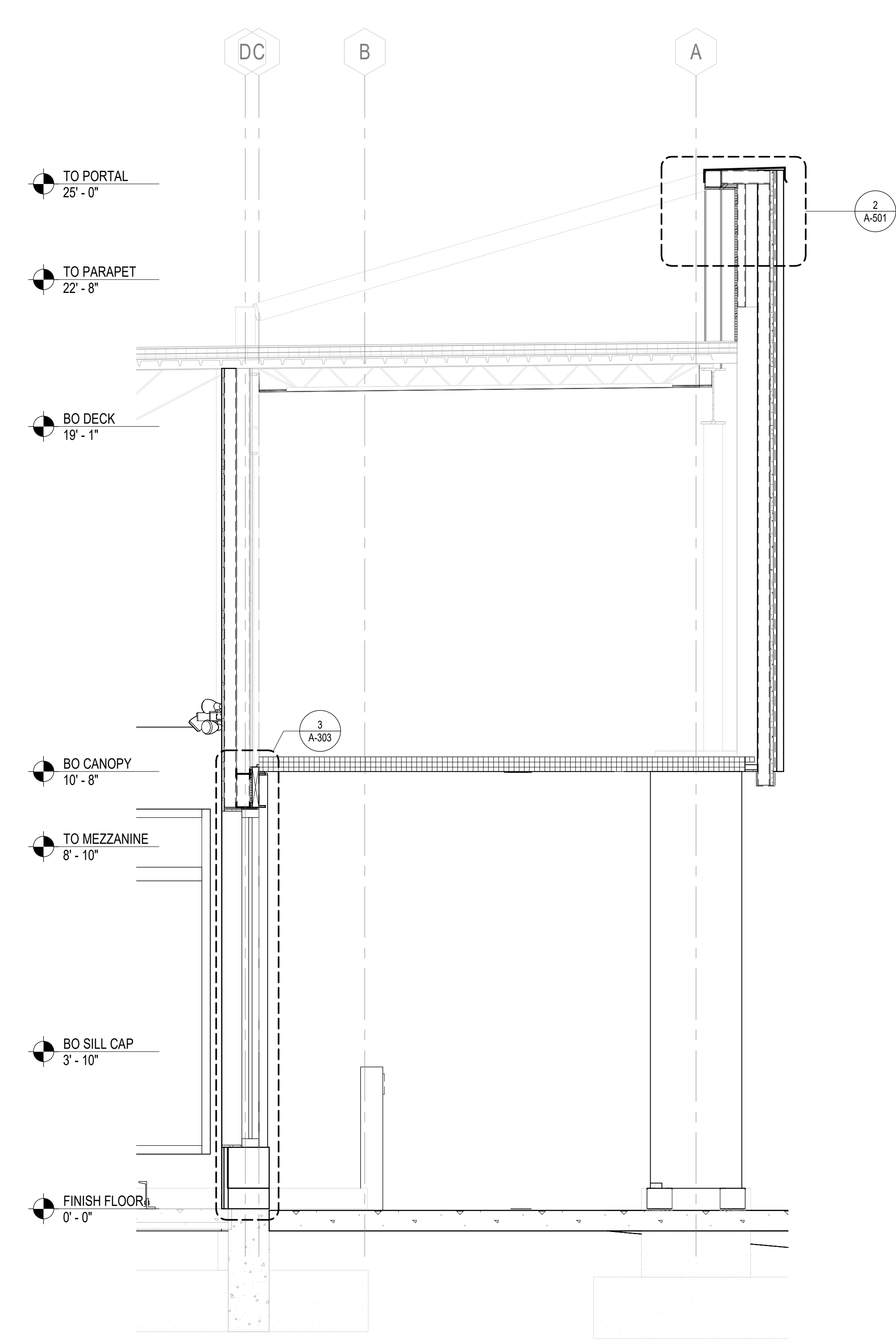

2 WALL SECTION - STOREFRONT
SCALE: 1/2" = 1'-0"

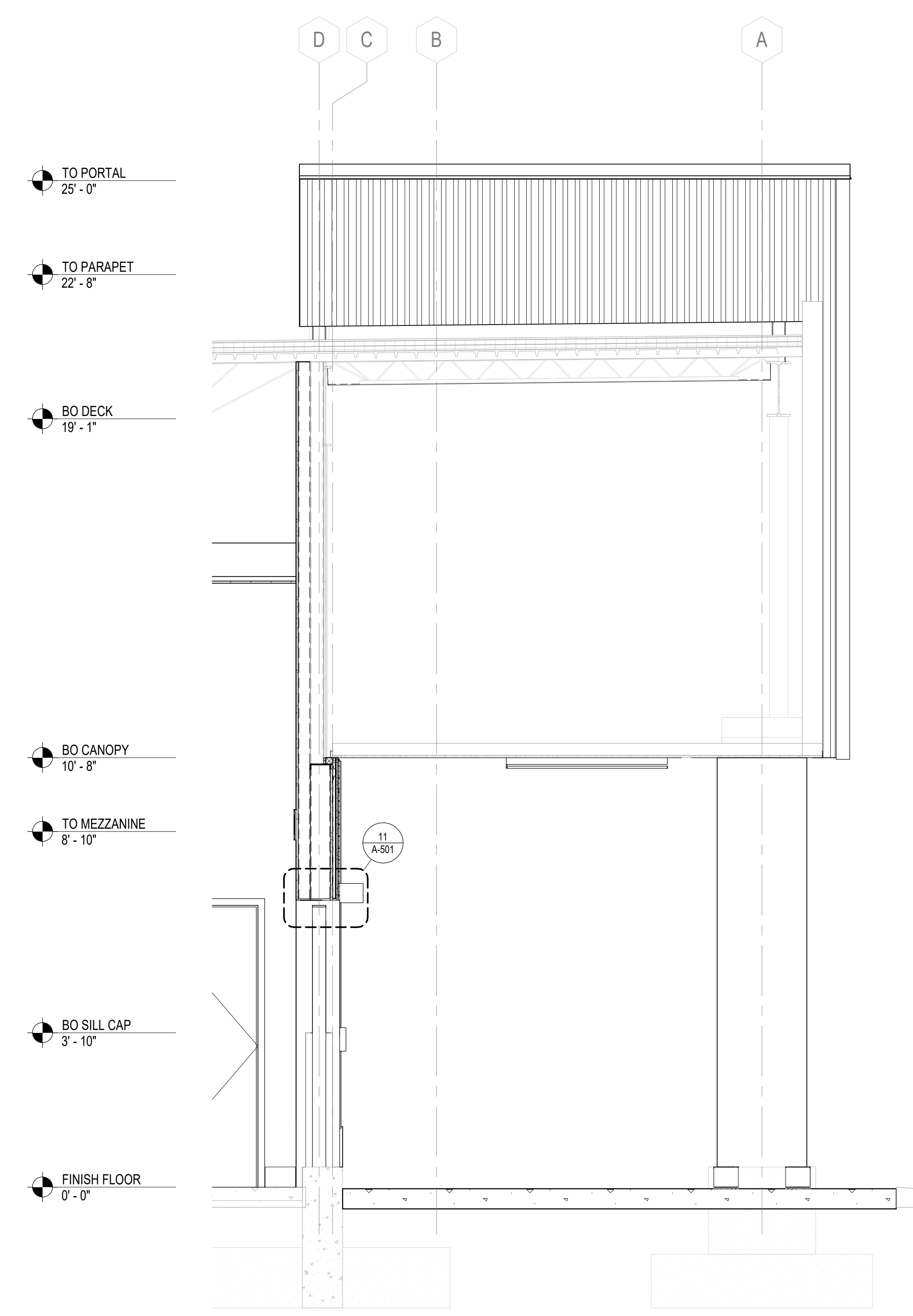

1 WALL SECTION - EMPLOYEE ACCESS DOOR
SCALE: 1/2" = 1'-0"

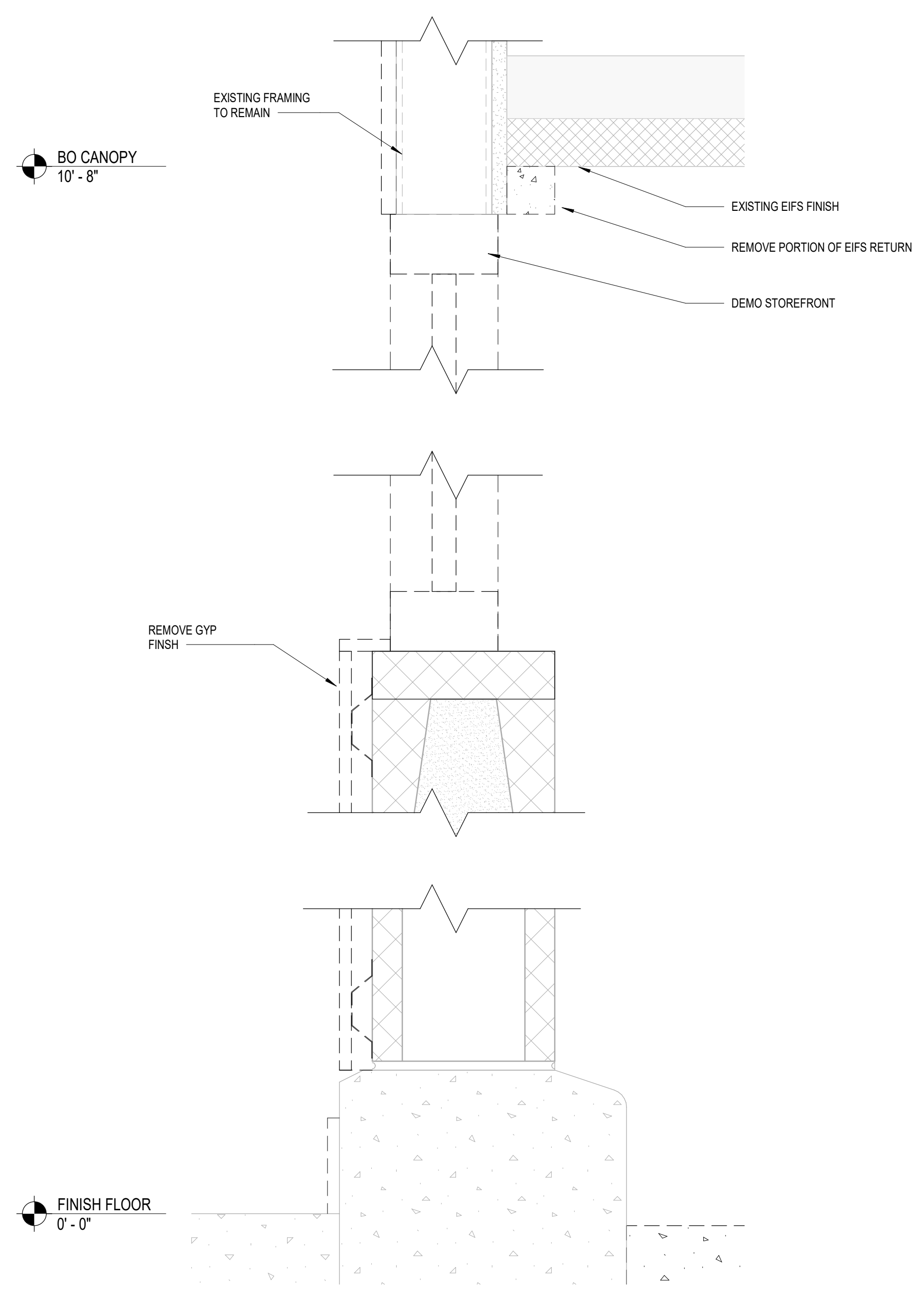

1 DEMO - STOREFRONT WALL SECTION
3" = 1'-0"

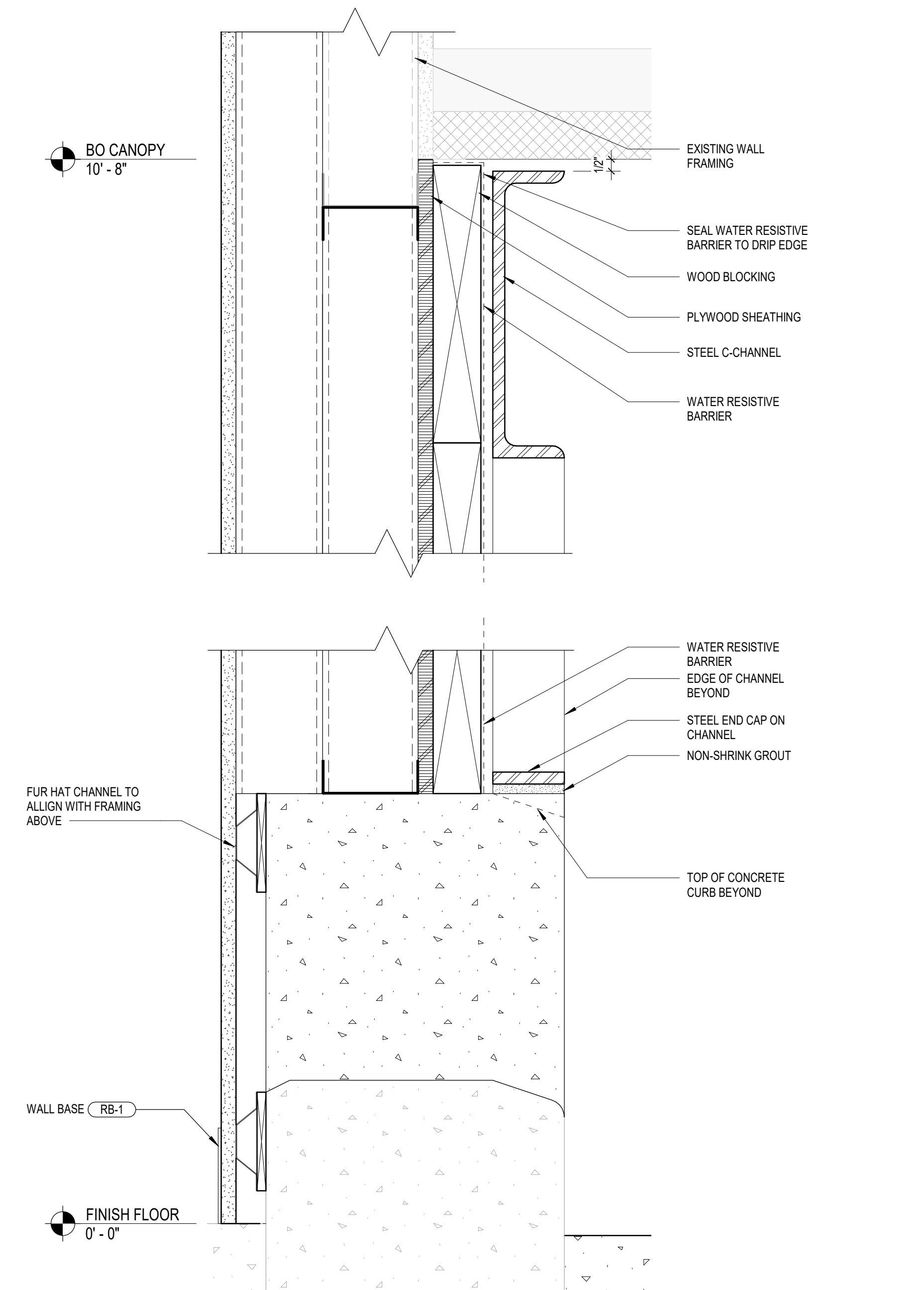

2 CHANNEL AT CONCRETE CURB
3" = 1'-0"

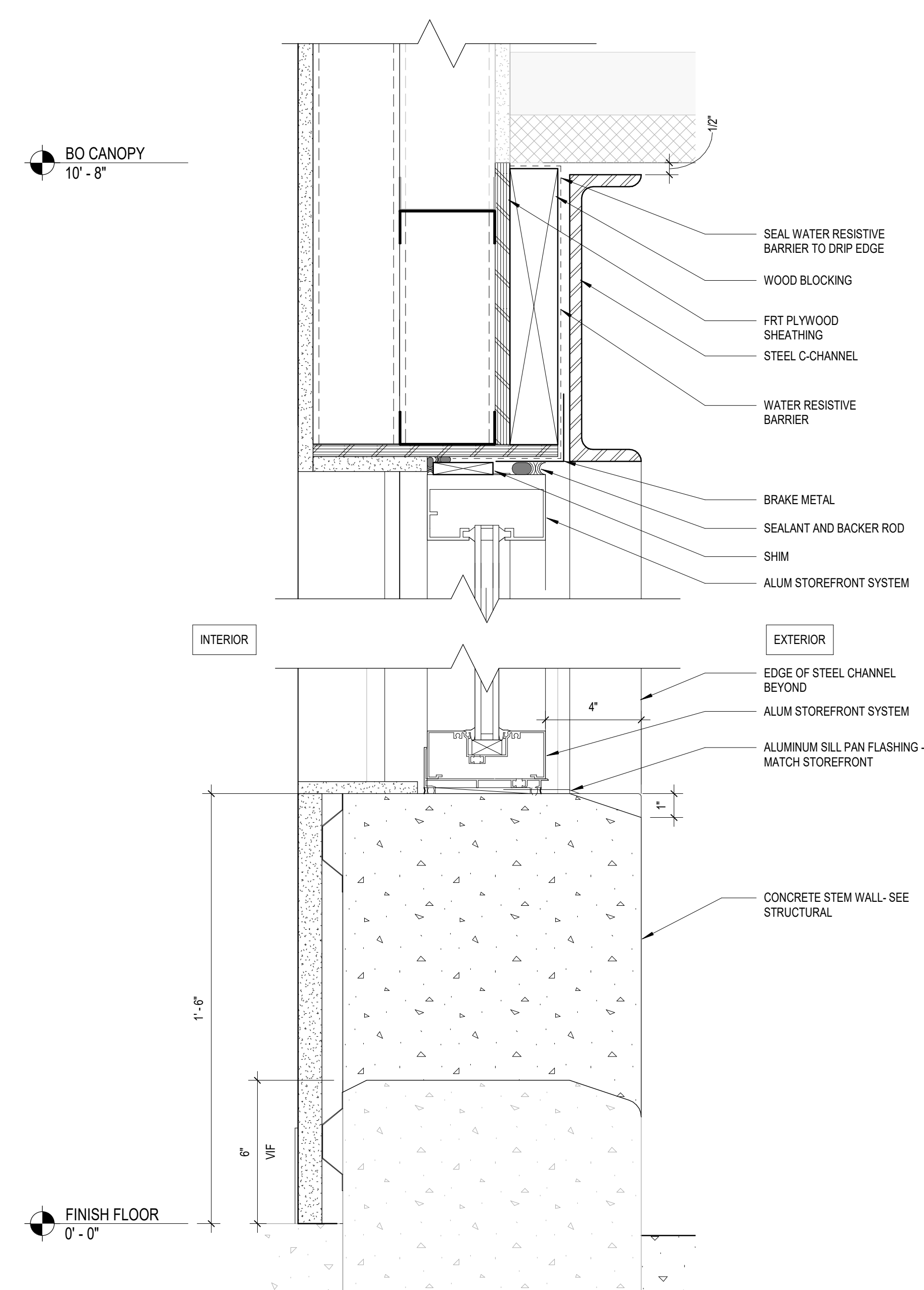

3 CHANNEL AT STOREFRONT WITH CONCRETE CURB
3" = 1'-0"

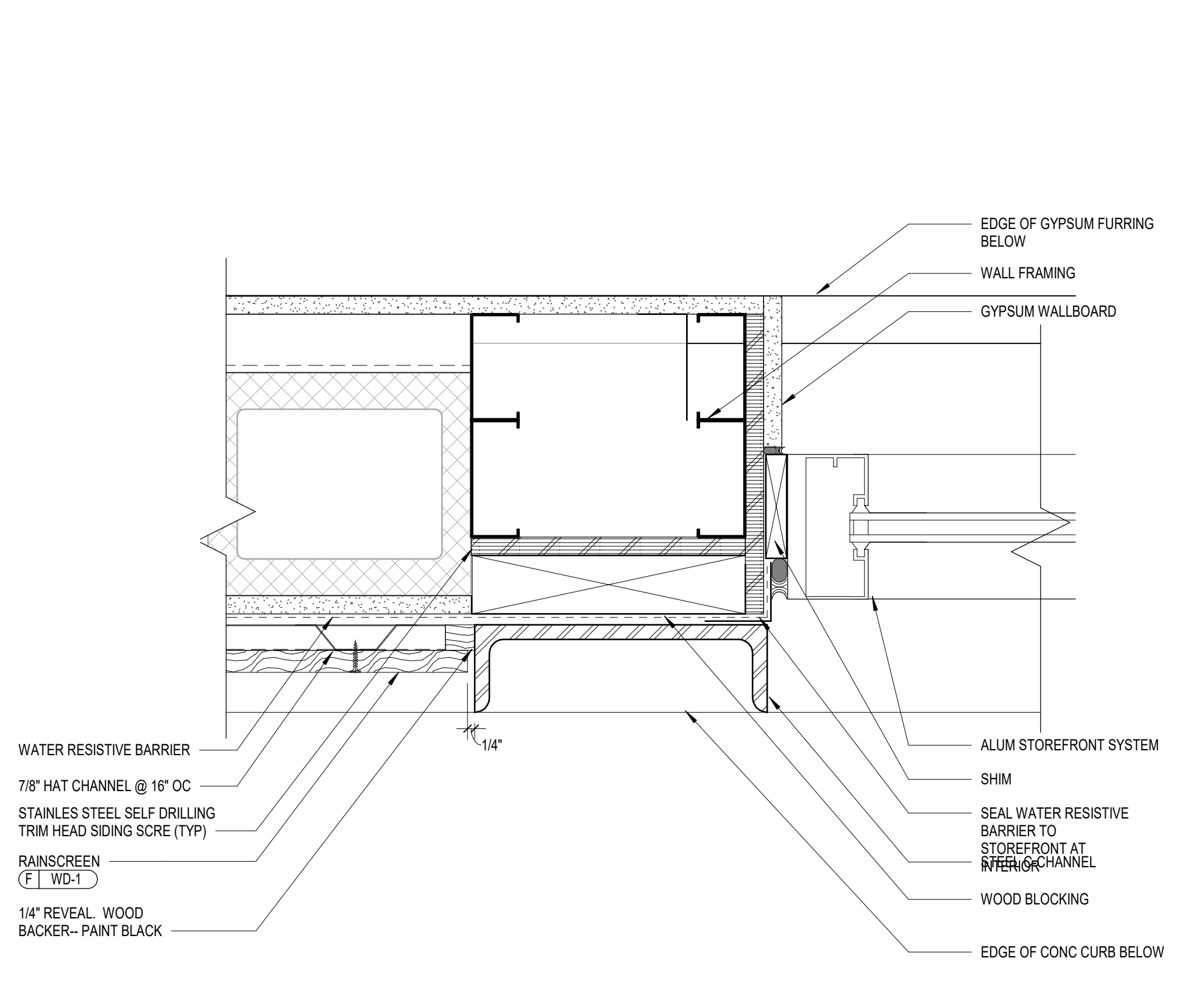

4 STOREFRONT JAMB DETAIL AT CMU
3" = 1'-0"

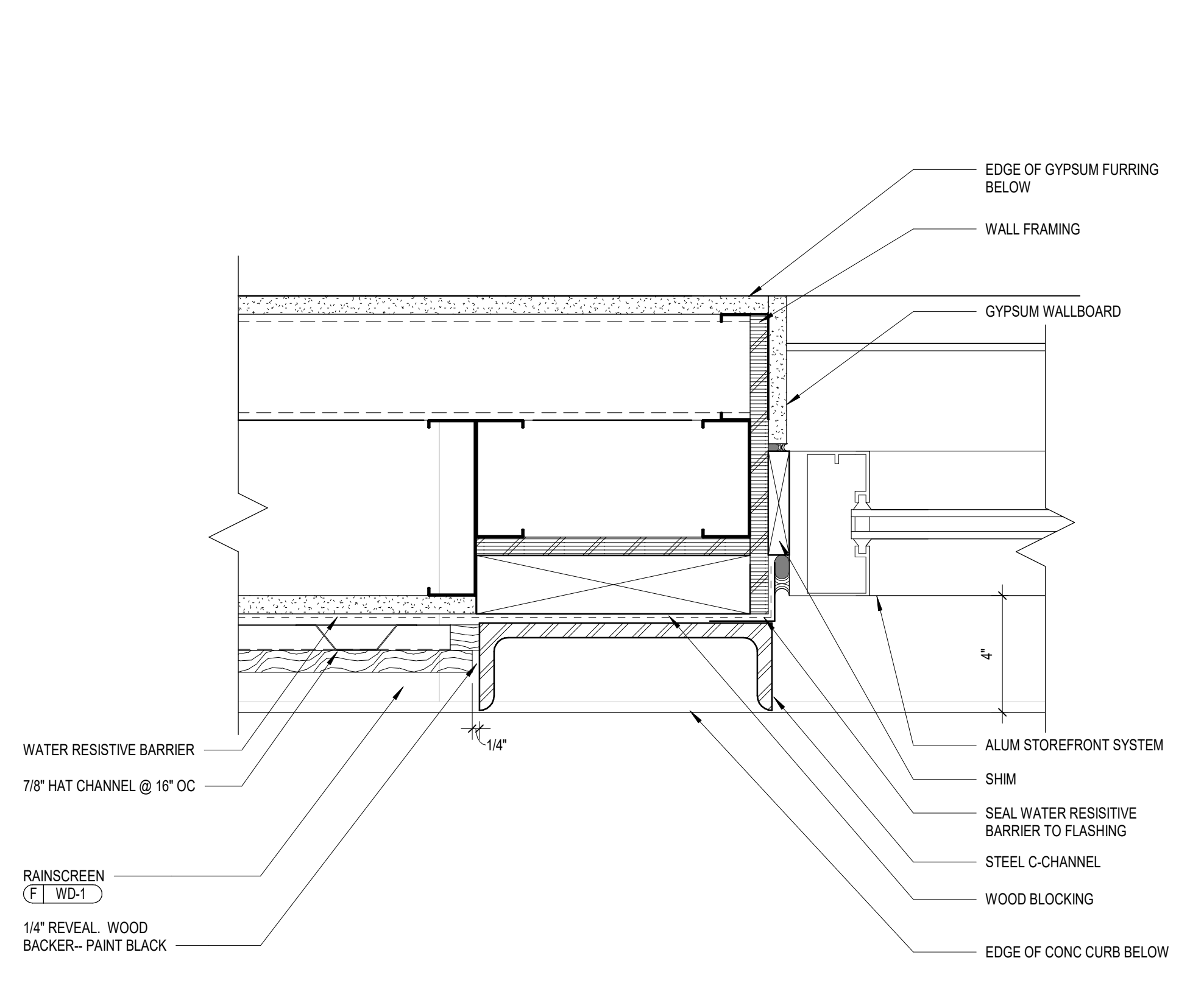

5 STOREFRONT JAMB DETAIL AT FRAMING
3" = 1'-0"

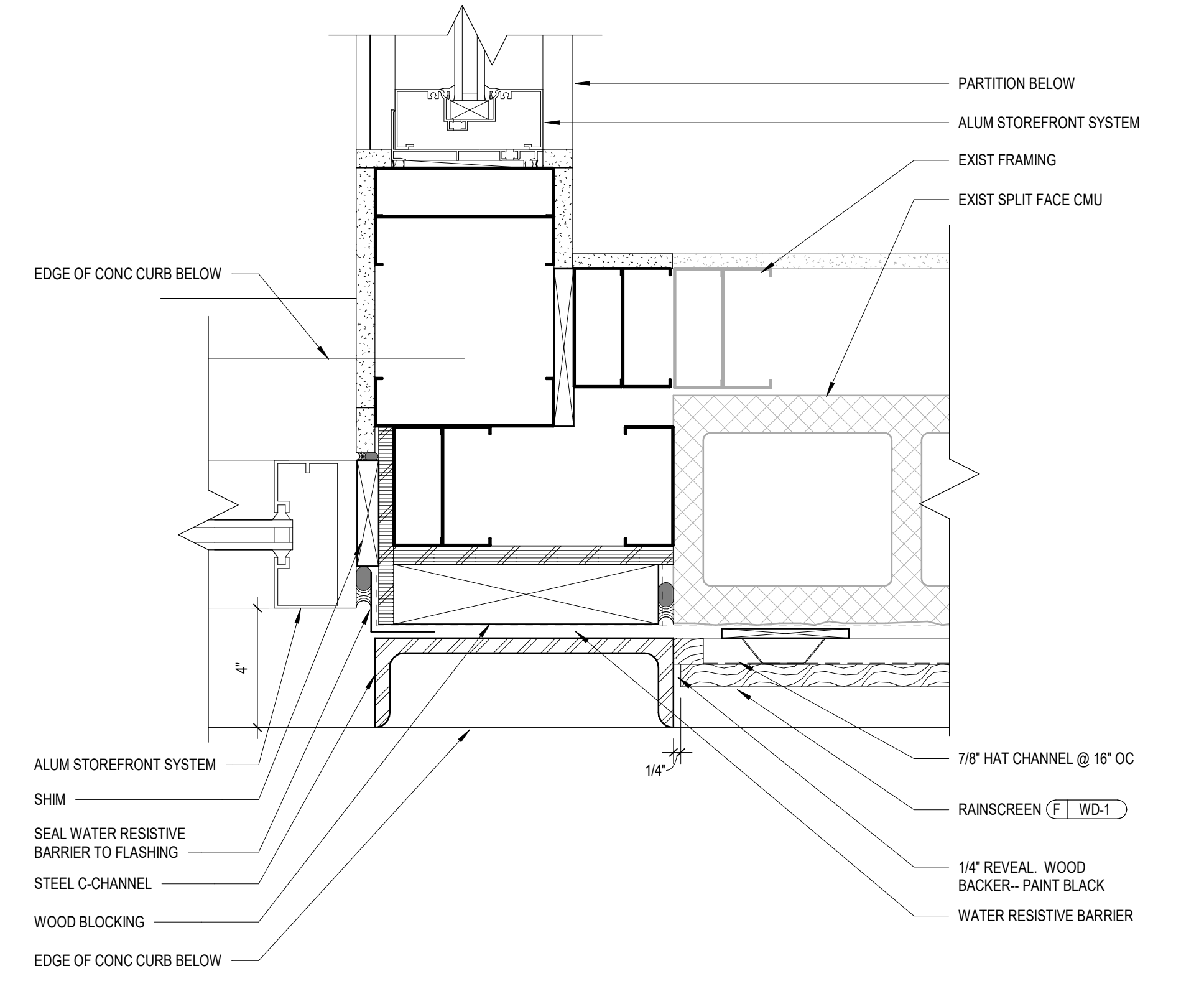

6 STOREFRONT JAMB DETAIL AT VESTIBULE
3" = 1'-0"

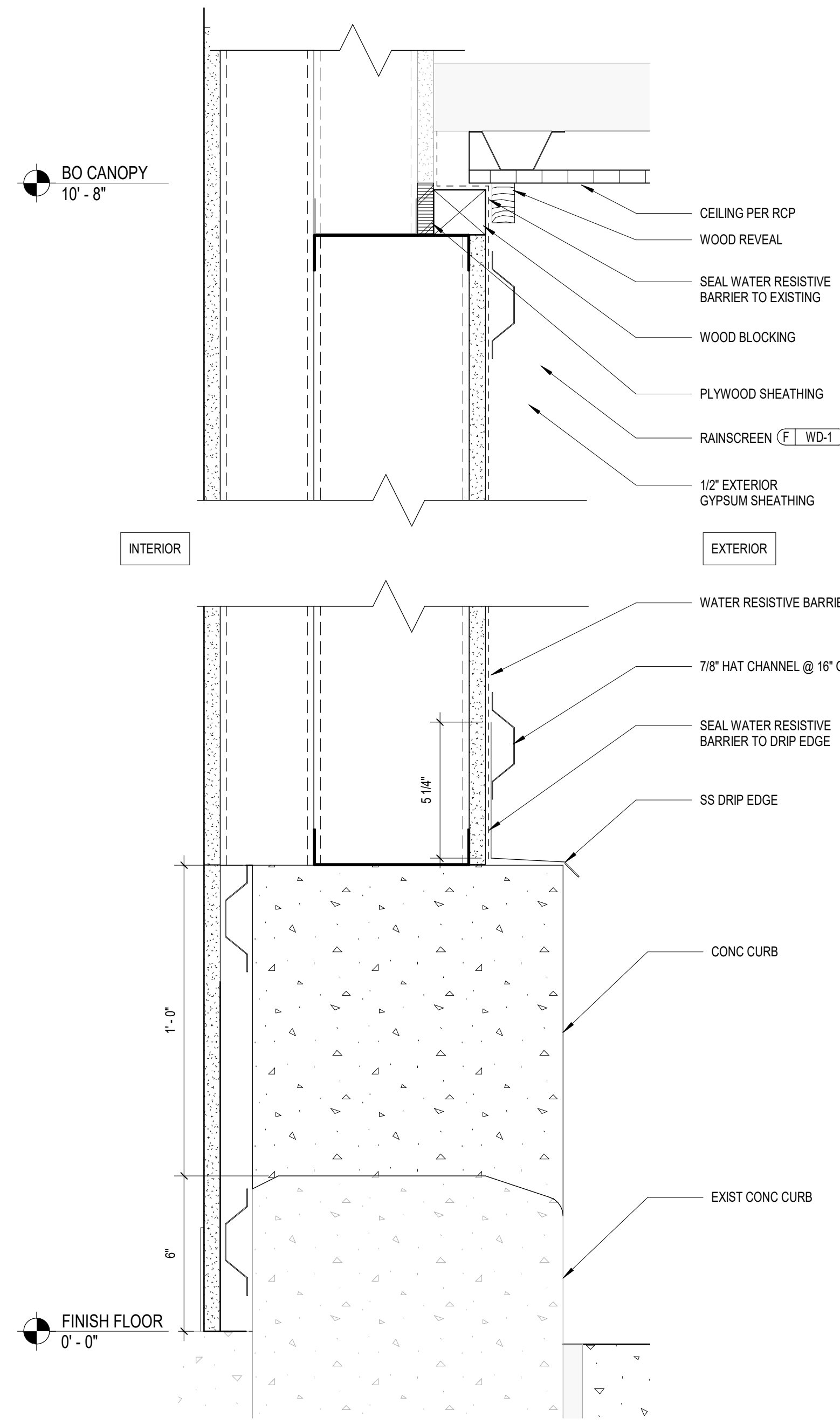

1 WOOD PANELING AT STOREFRONT INFILL
3" = 1'-0"

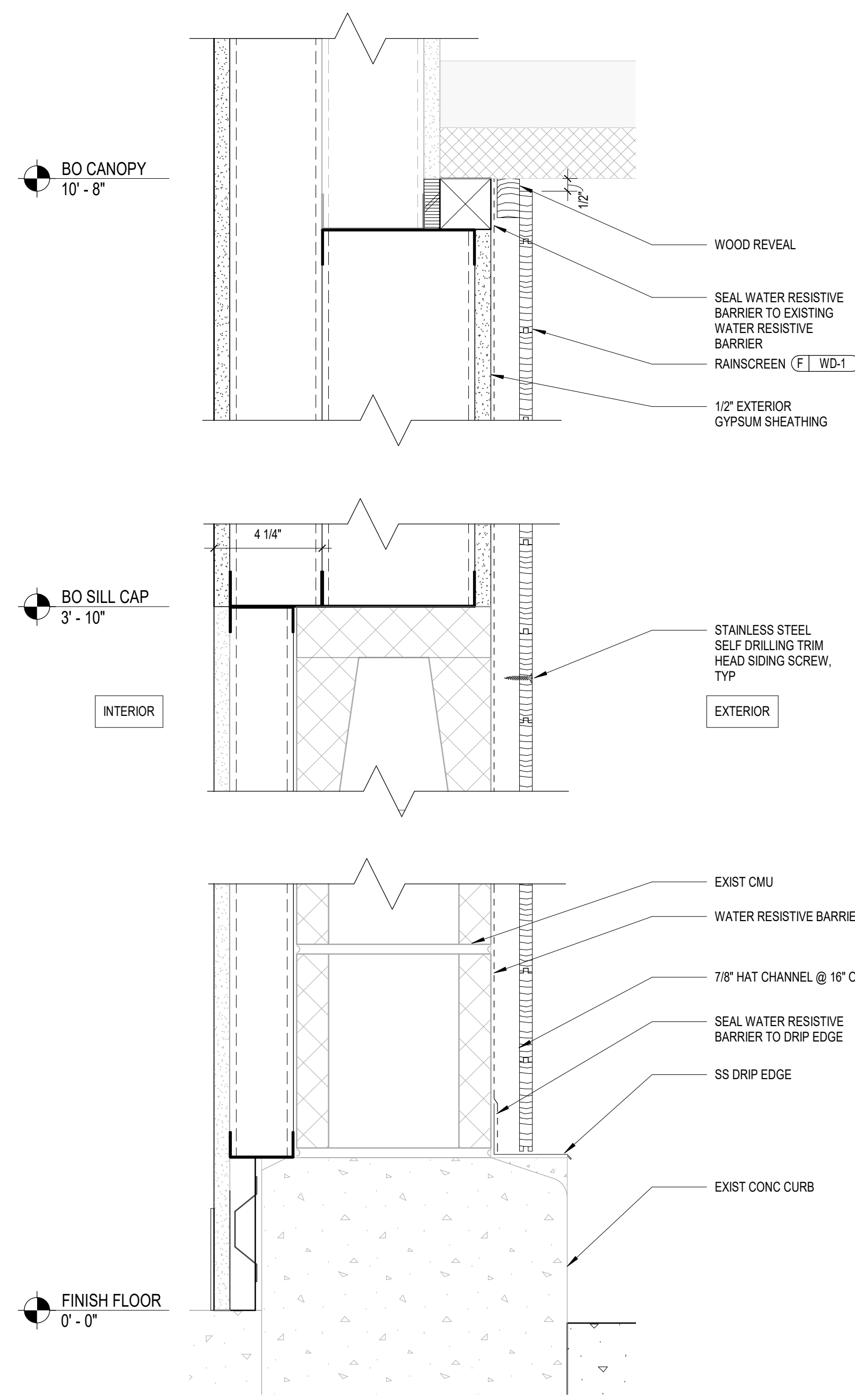

2 WOOD PANELING AT CMU INFILL
3" = 1'-0"

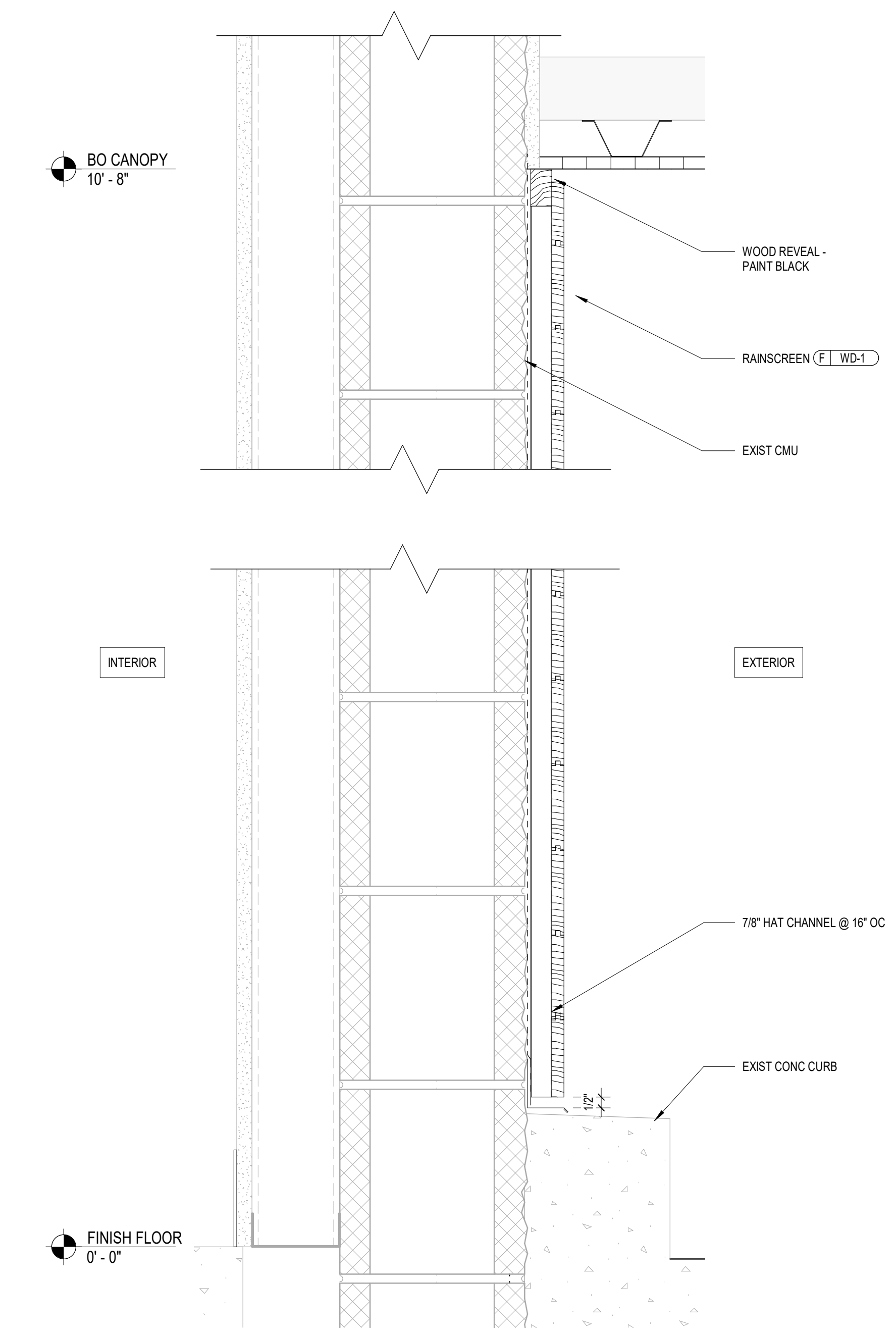

3 WOOD PANELING AT EXIST CMU
3" = 1'-0"

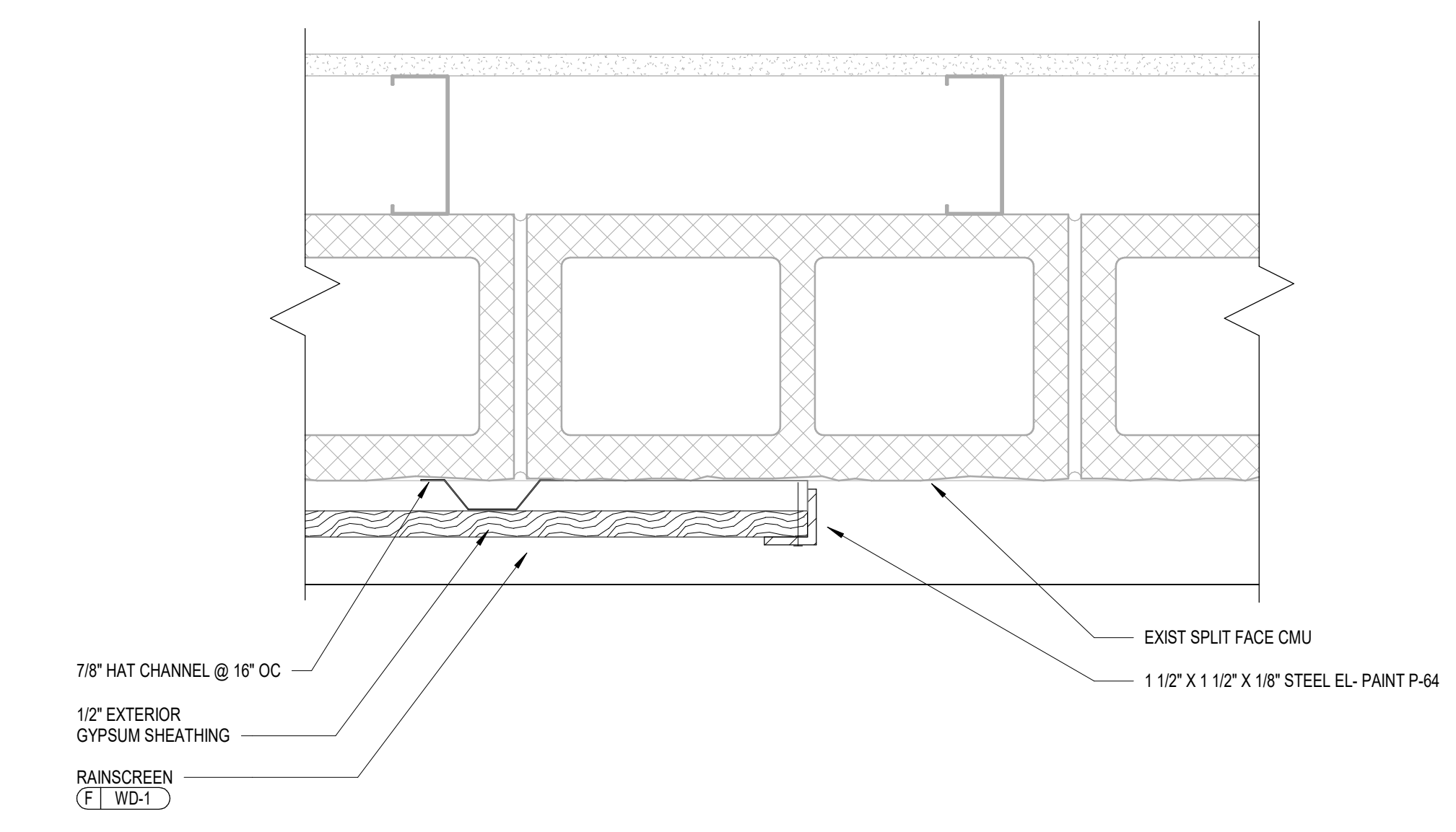

6 DETAIL AT WOOD PANELING TO EXISTING SPLIT FACE CMU
3" = 1'-0"

REV	DATE	DESCRIPTION
11/05/21	11/05/21	PERMIT SET
11/08/21	11/08/21	BID SET

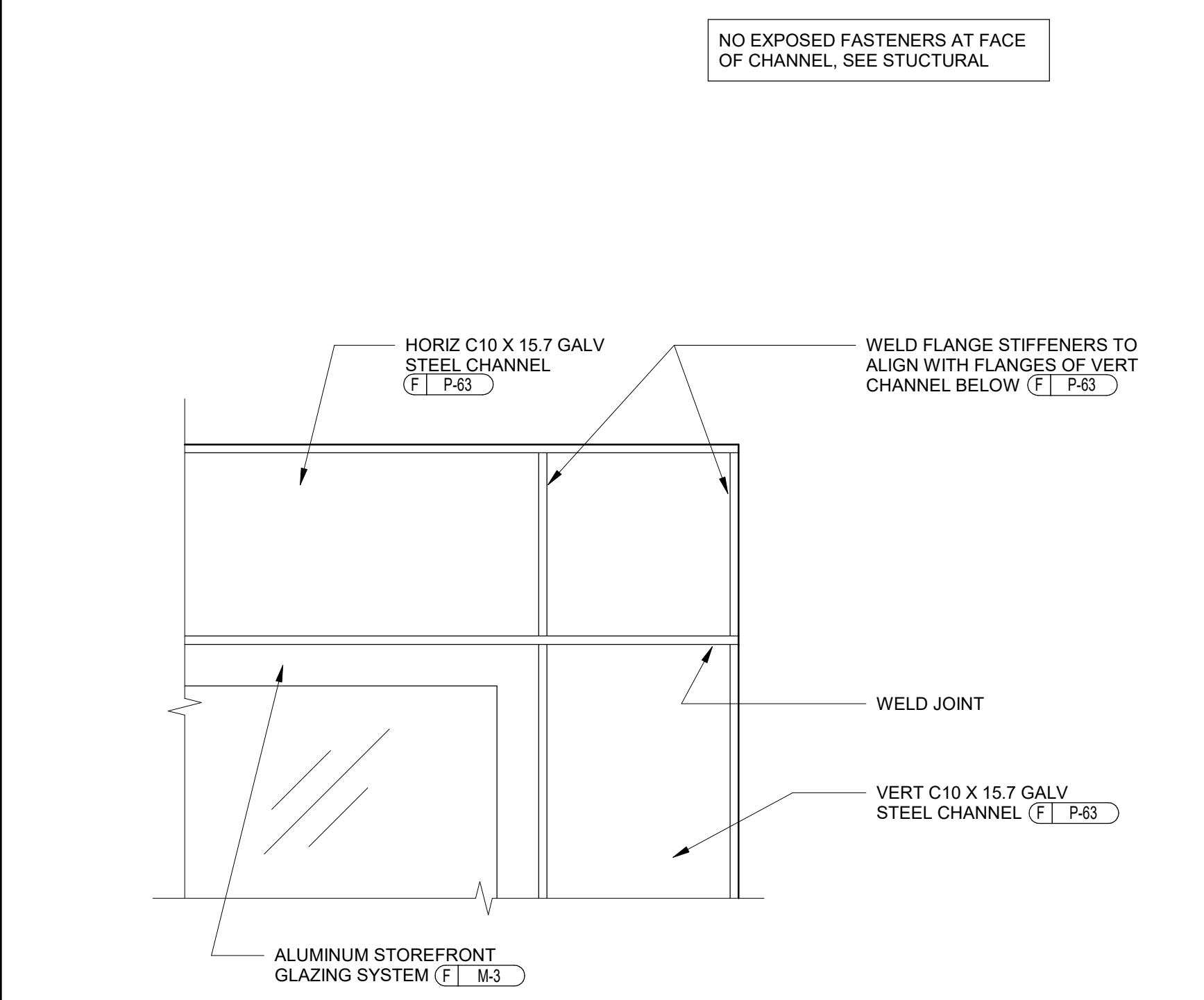

1 CHANNEL CORNER INTERSECTION AT ENTRY PORTAL
SCALE: 1 1/2" = 1'-0"

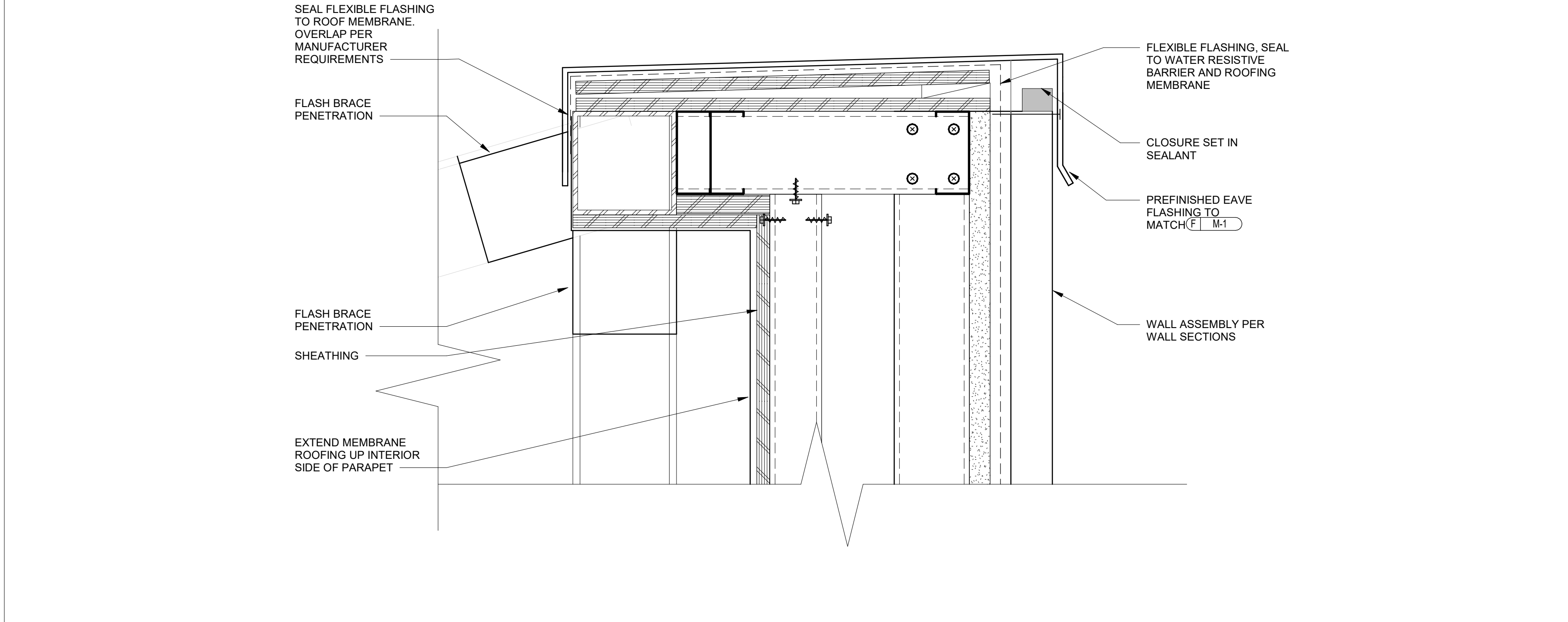

2 TOP OF METAL WALL
SCALE: 3" = 1'-0"

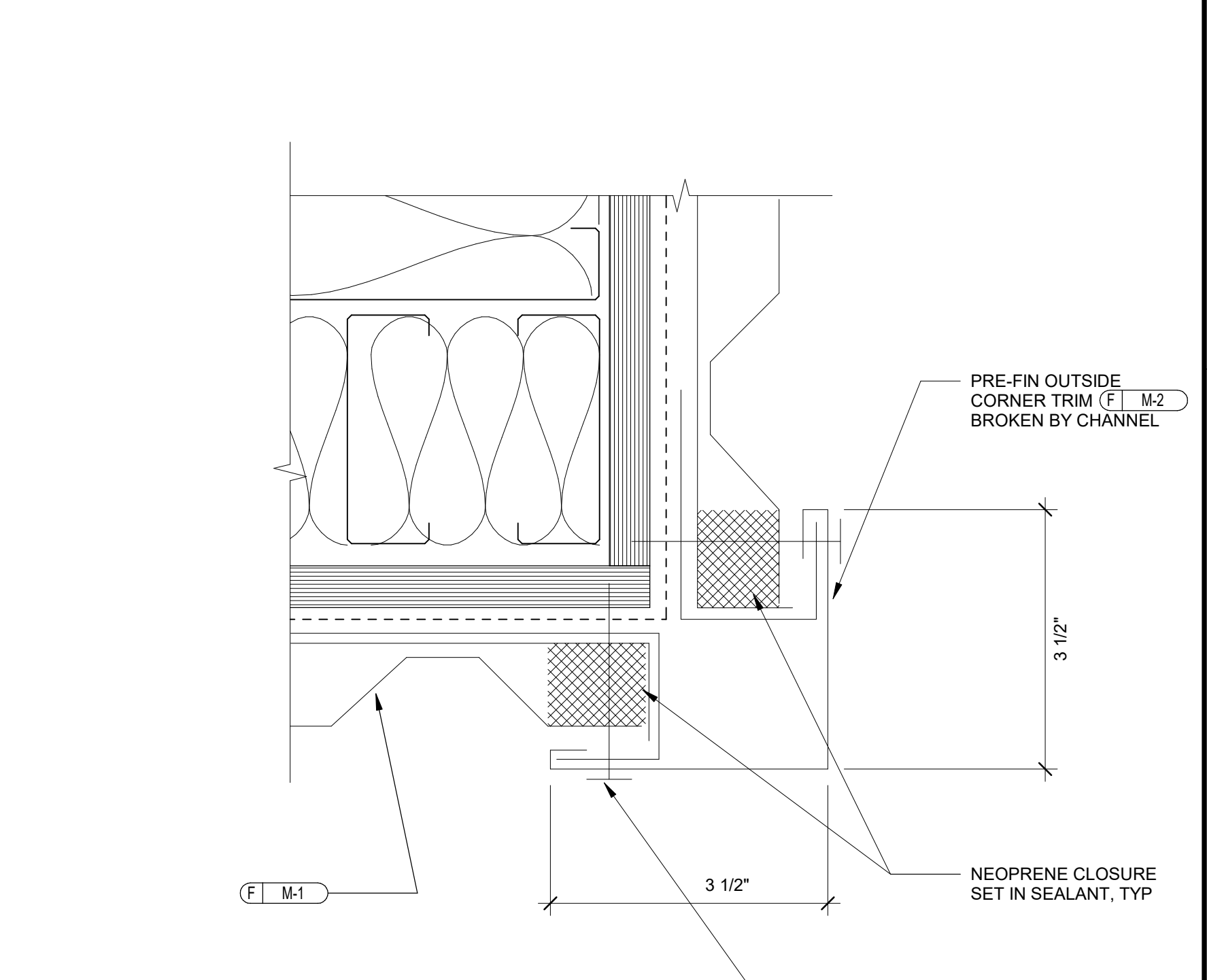

4 DETAIL AT CORNER FLASHING
SCALE: 6" = 1'-0"

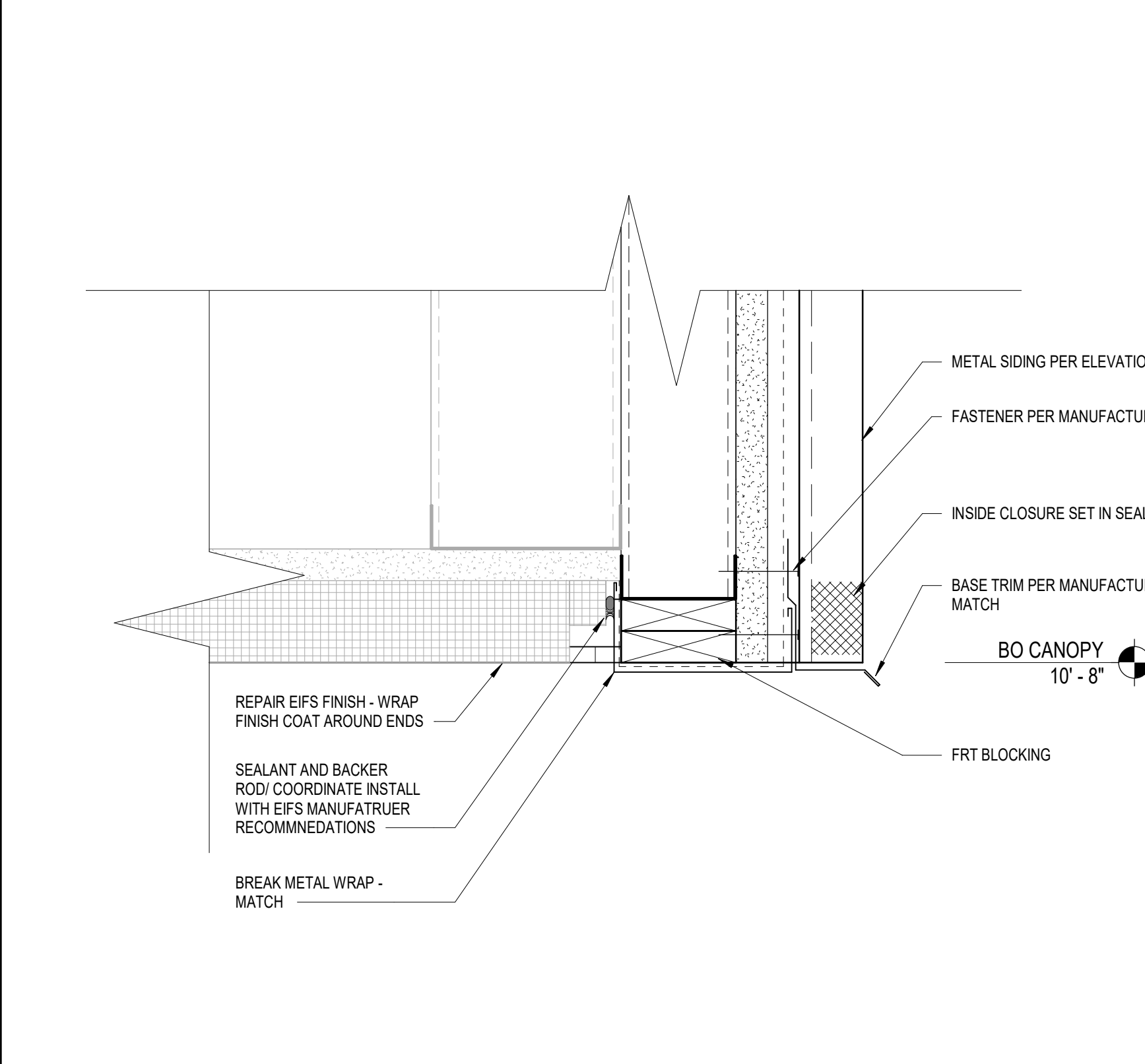

5 BOTTOM OF METAL WALL
SCALE: 3" = 1'-0"

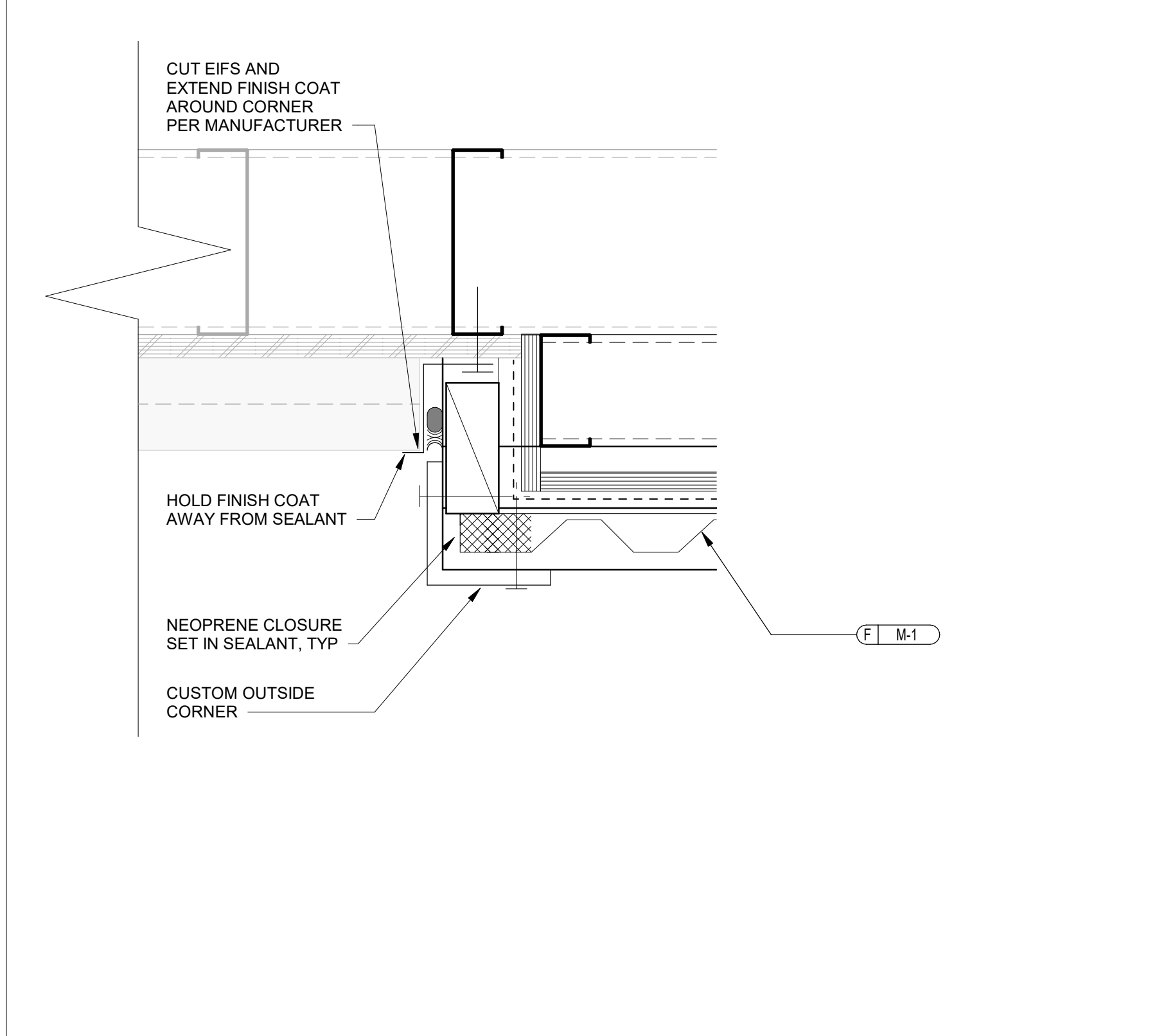

6 EXISTING EIFS TO METAL SIDING DETAIL
SCALE: 3" = 1'-0"

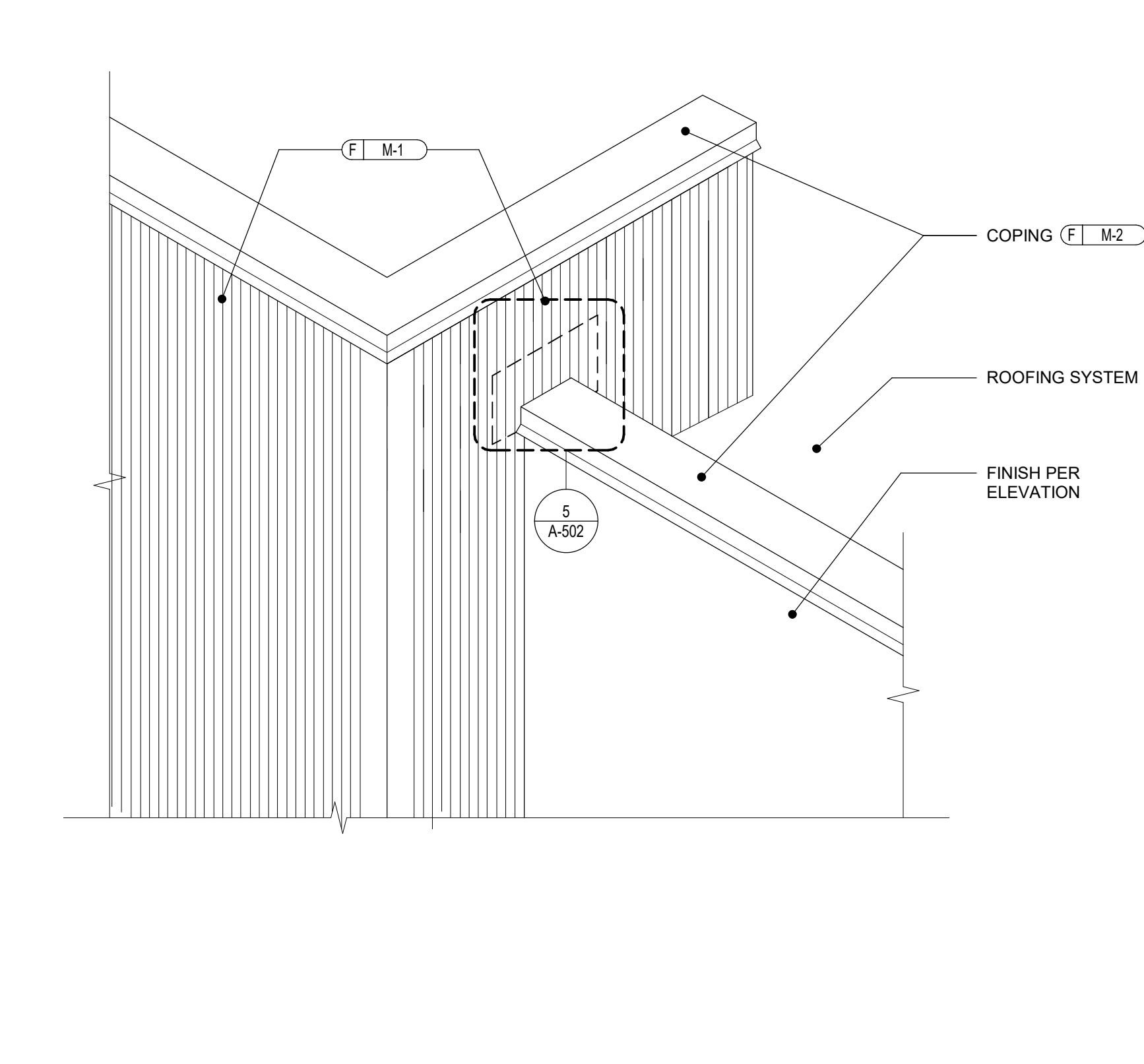

7 PARAPET AT METAL SIDING PORTAL DETAIL
SCALE: 1/2" = 1'-0"

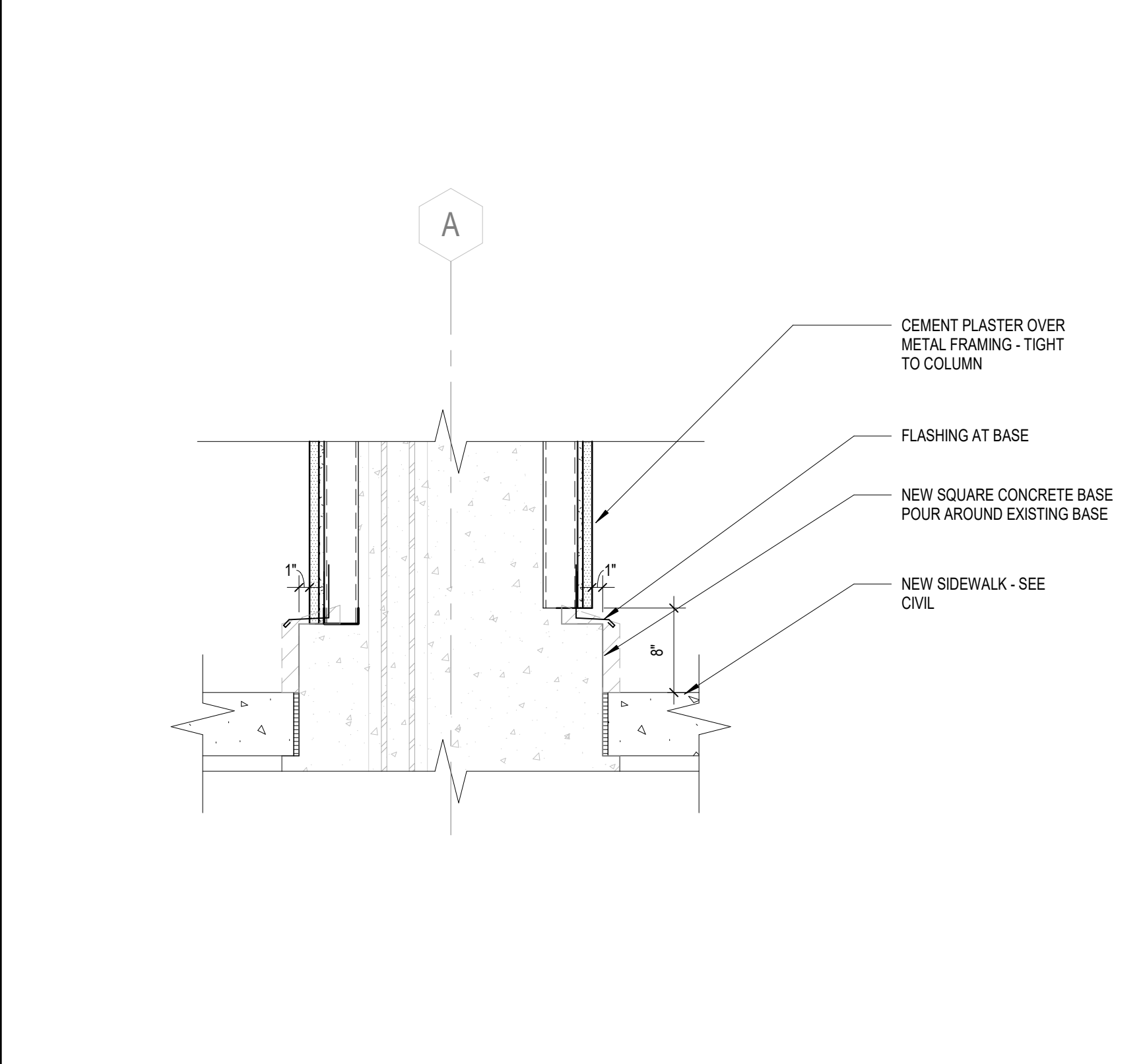

9 DETAIL AT CONCRETE BASE
SCALE: 1" = 1'-0"

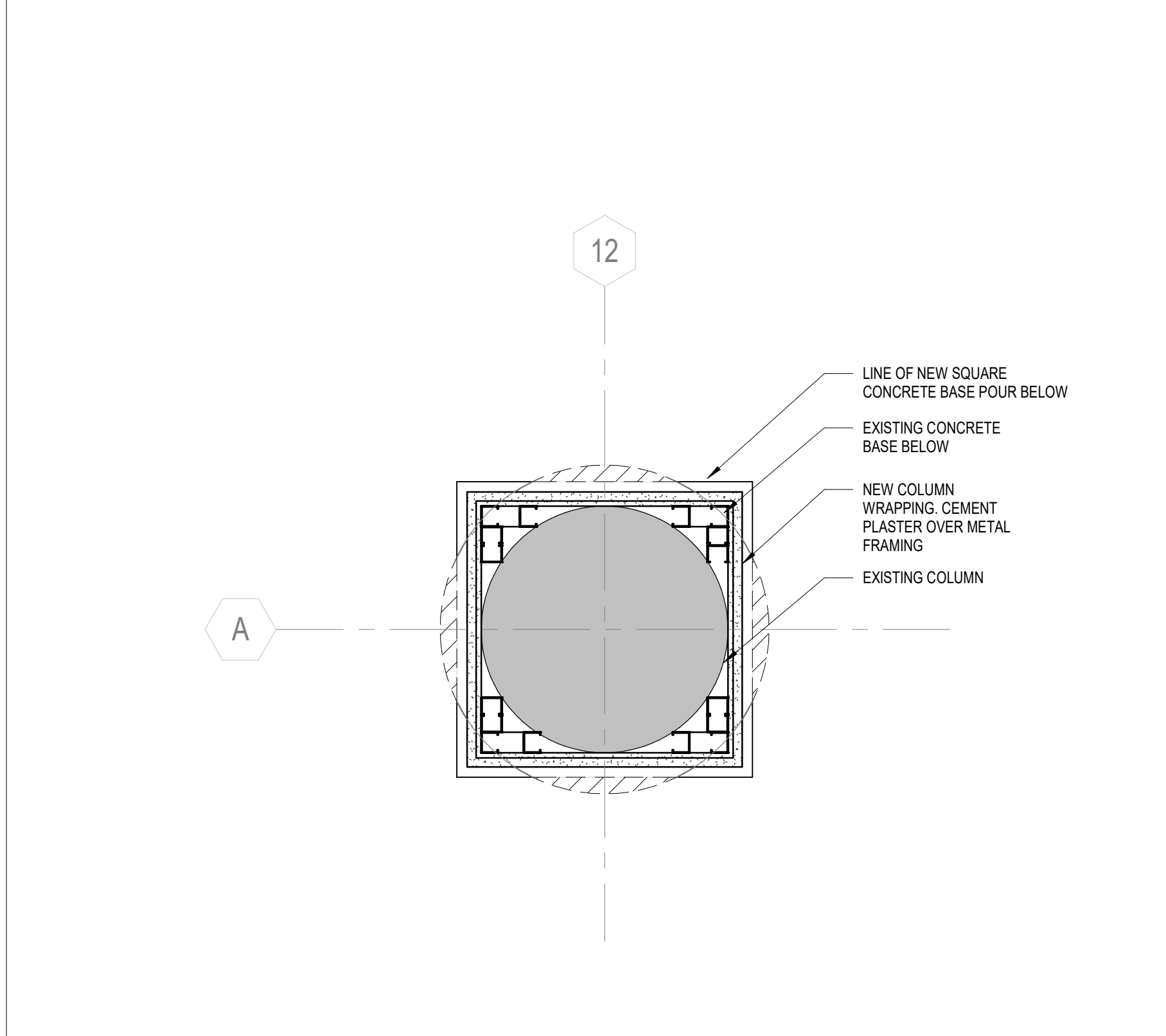

10 PLAN DETAIL AT NEW COLUMN WRAP
SCALE: 1" = 1'-0"

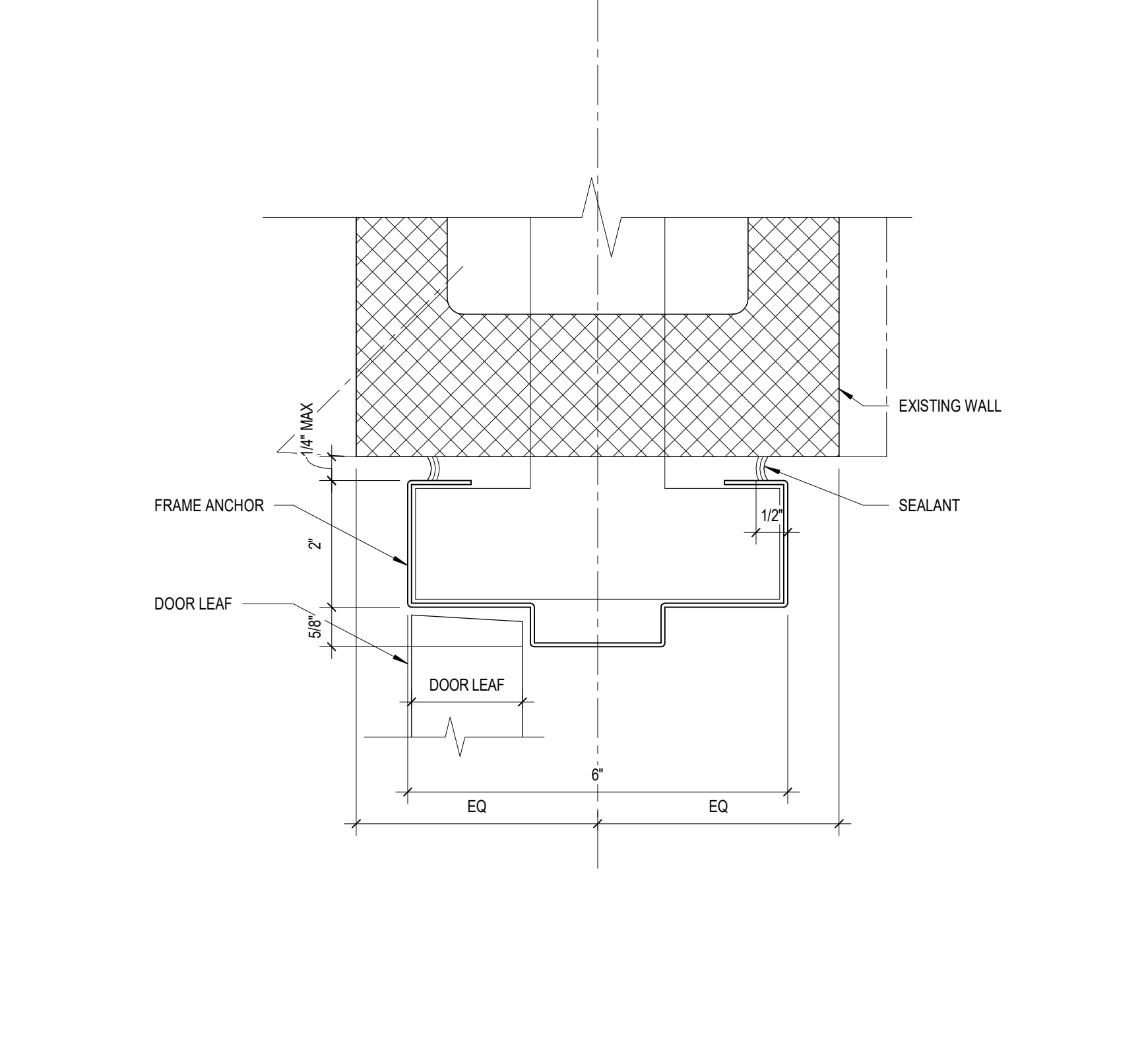

11 EXTERIOR DOOR JAMB AND HEAD DETAIL
SCALE: 6" = 1'-0"

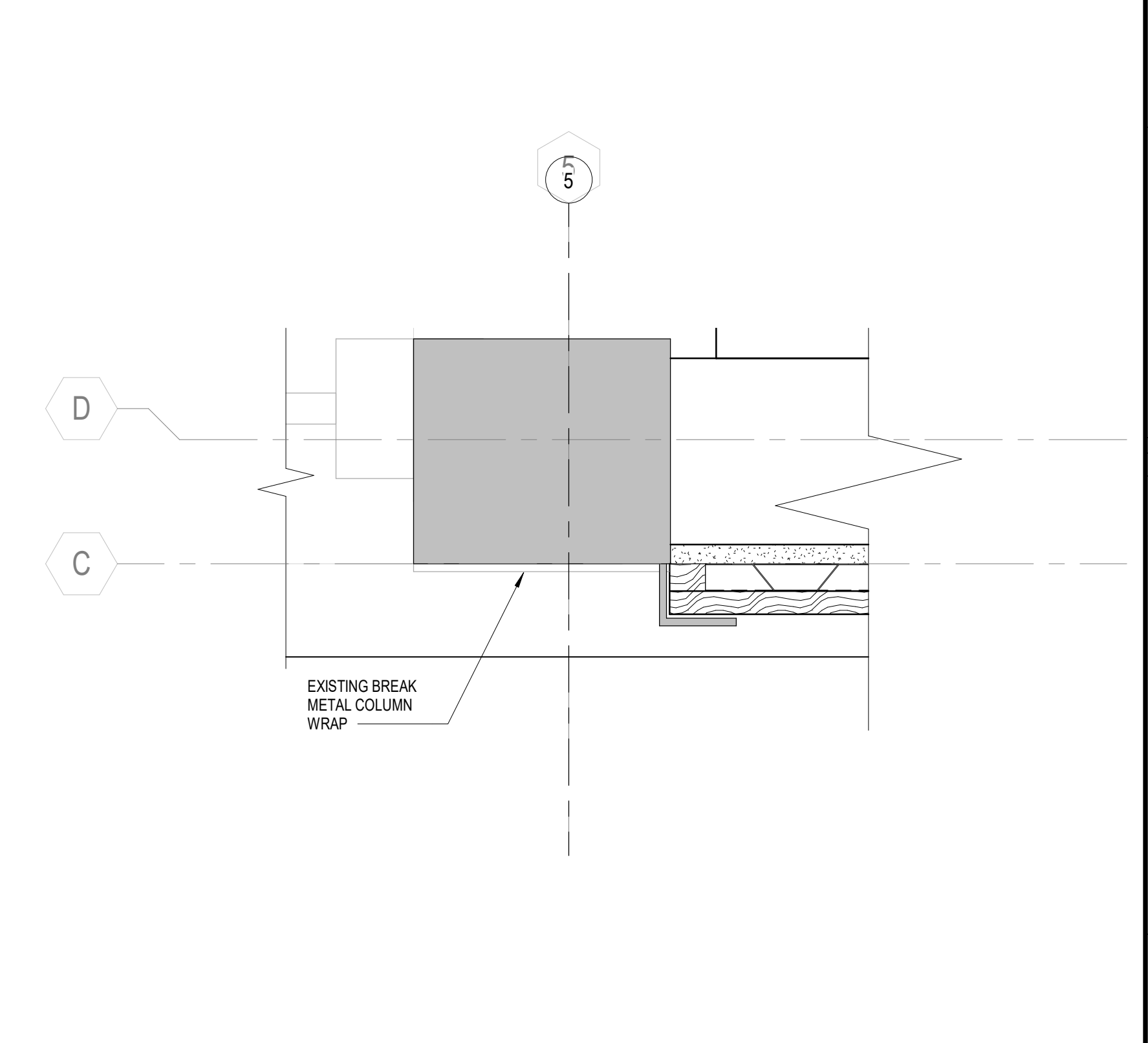

12 WOOD SCREEN AT ADJACENT TENANT
SCALE: 3" = 1'-0"

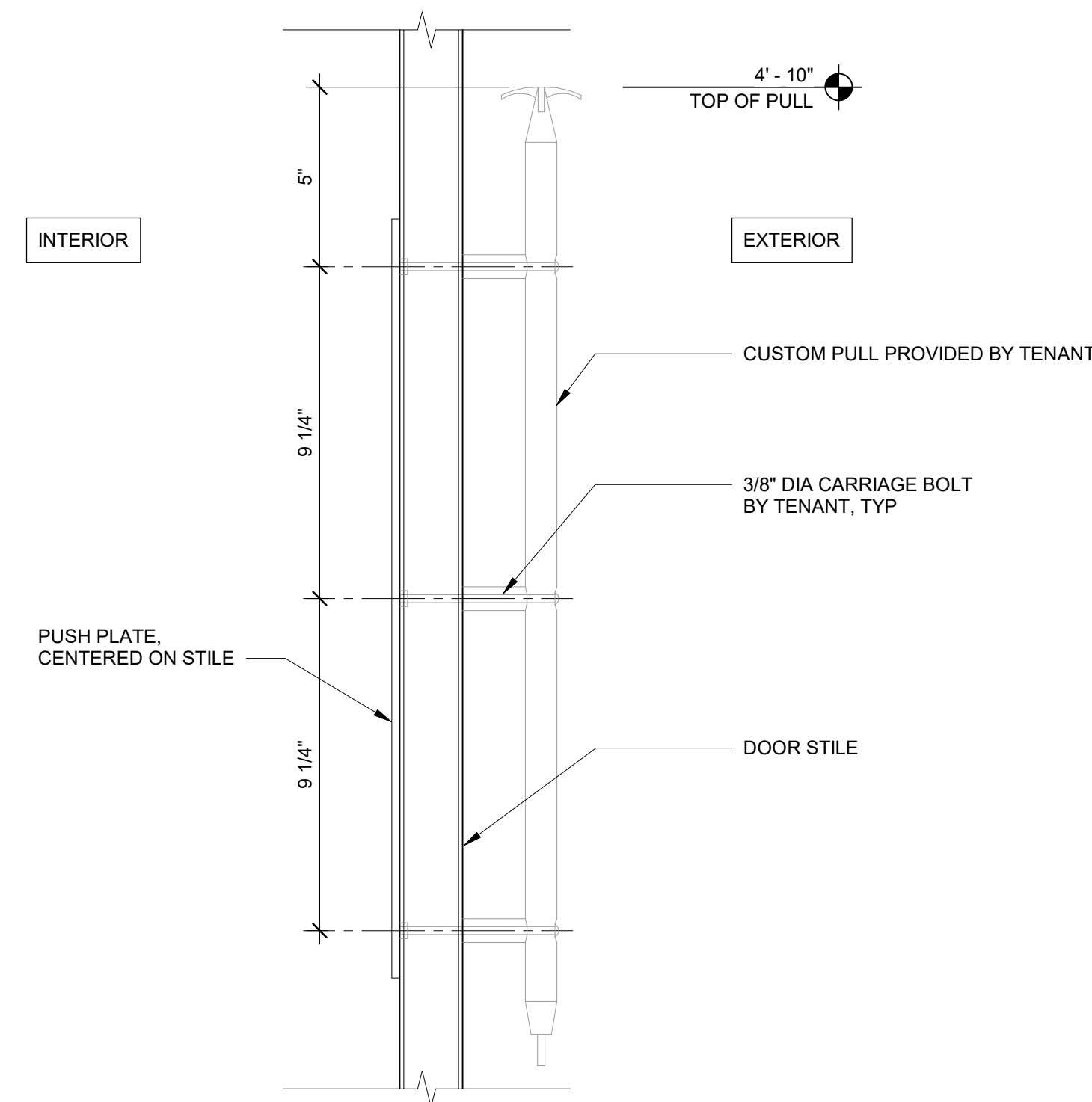

1 CUSTOM DOOR PULLS - FOR REFERENCE ONLY
SCALE: 3" = 1'-0"

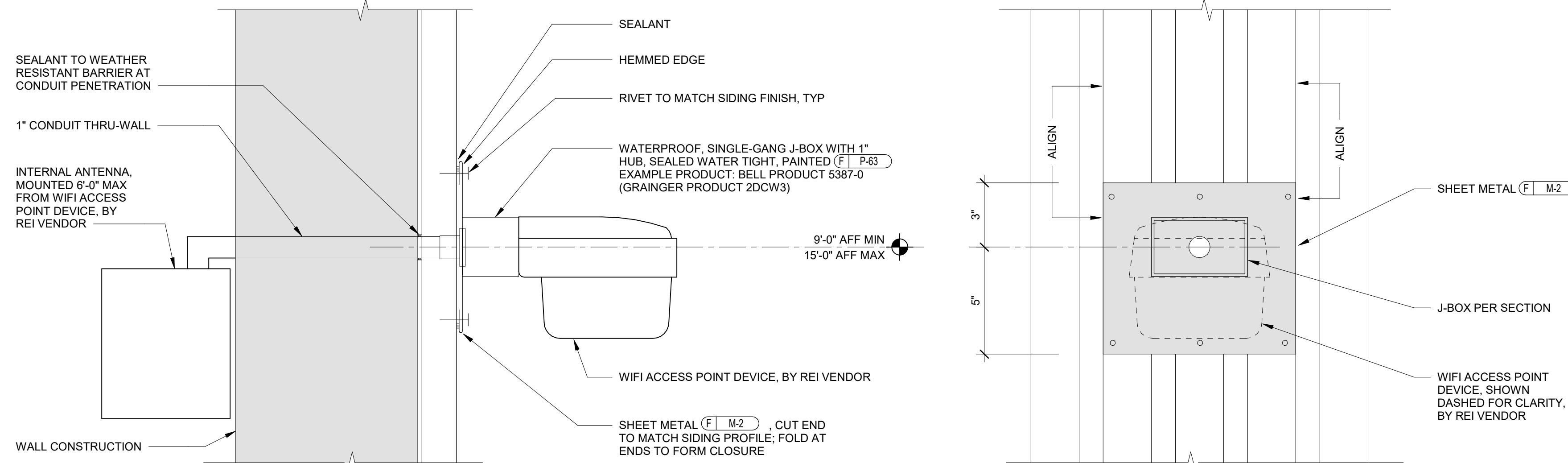

2 WIFI ACCESS POINT
SCALE: 3" = 1'-0"

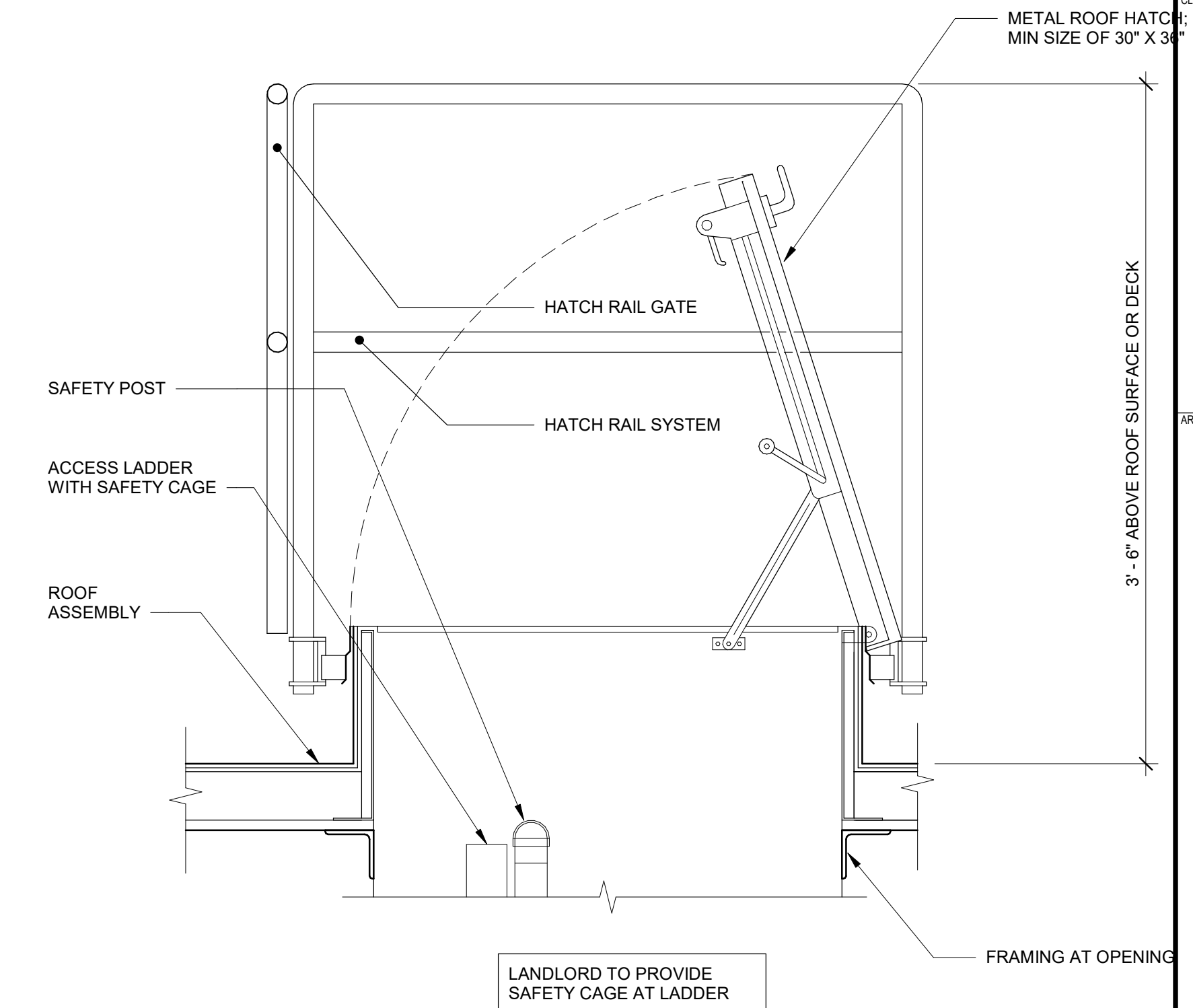

4 ROOF HATCH
SCALE: 1 1/2" = 1'-0"

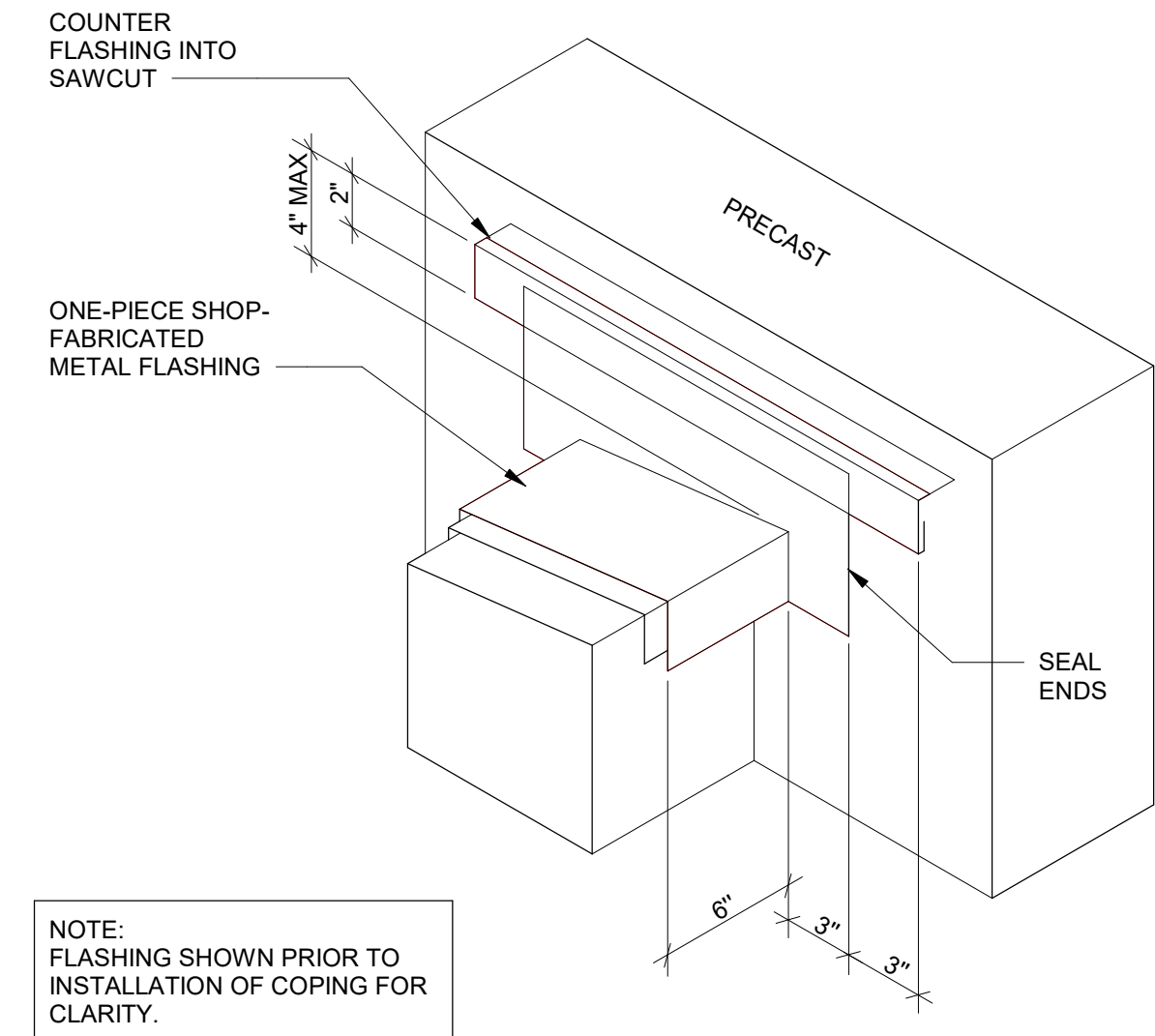

5 COPING FLASHING1
SCALE: 1 1/2" = 1'-0"

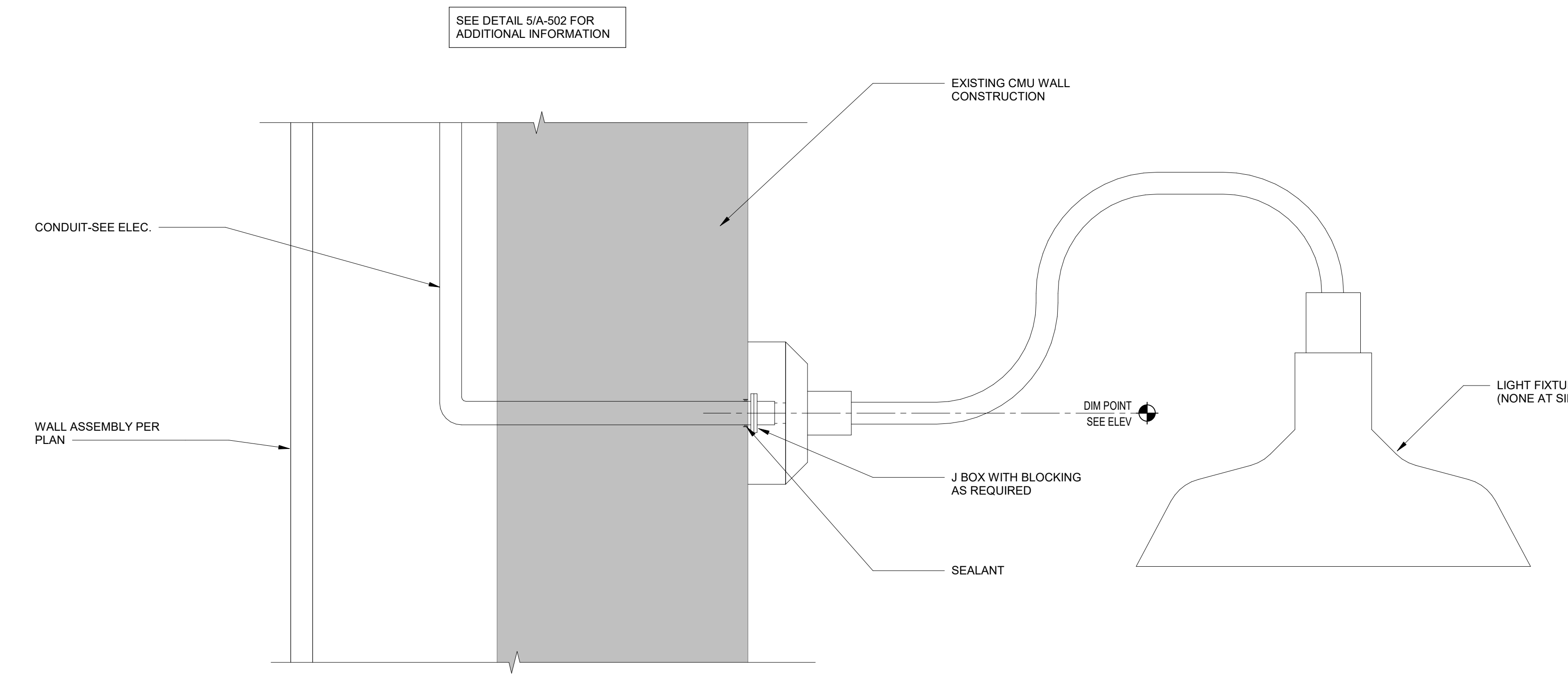

6 GOOSENECK LIGHT SECTION
SCALE: 3" = 1'-0"

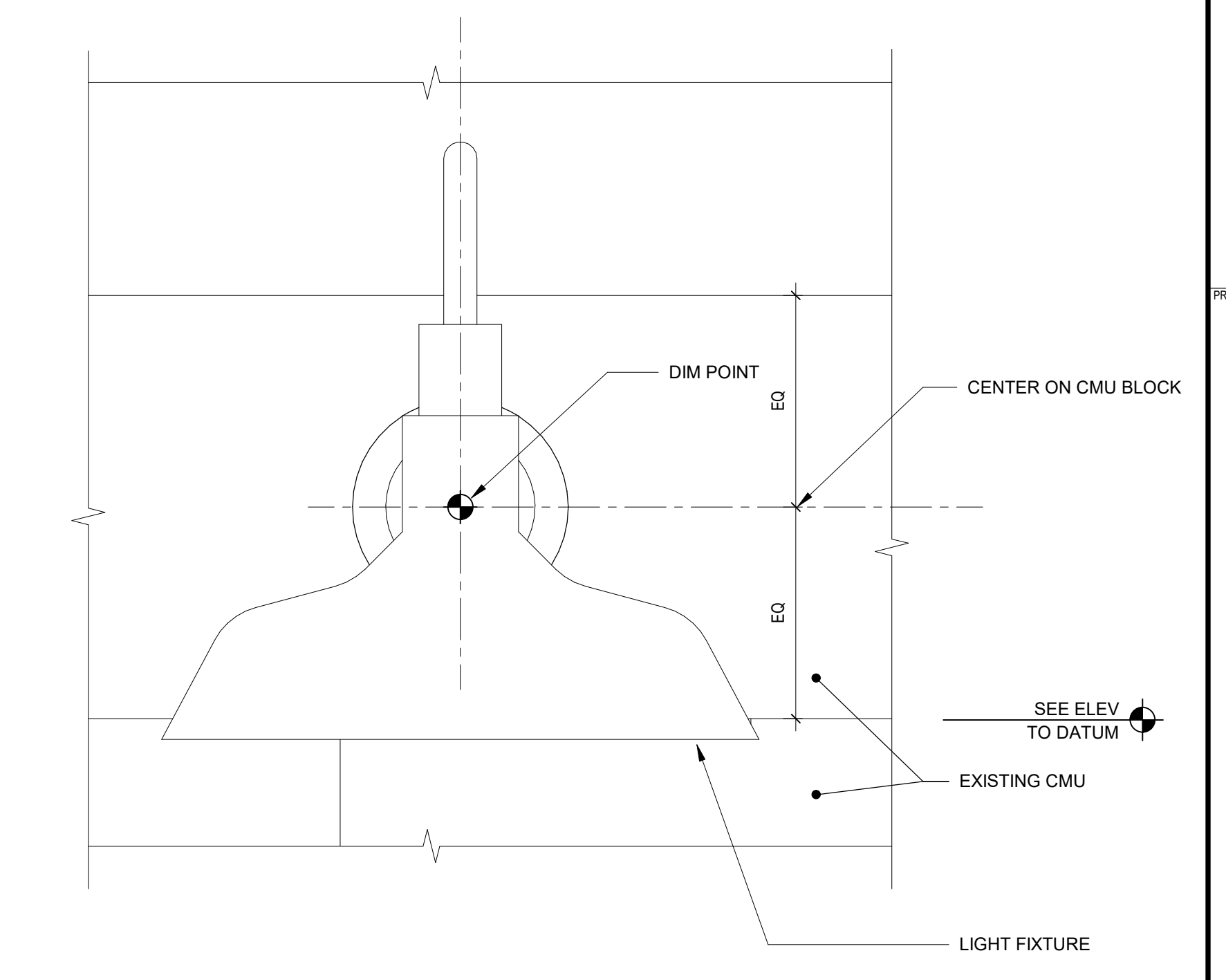

8 GOOSENECK LIGHT ELEVATION
SCALE: 3" = 1'-0"

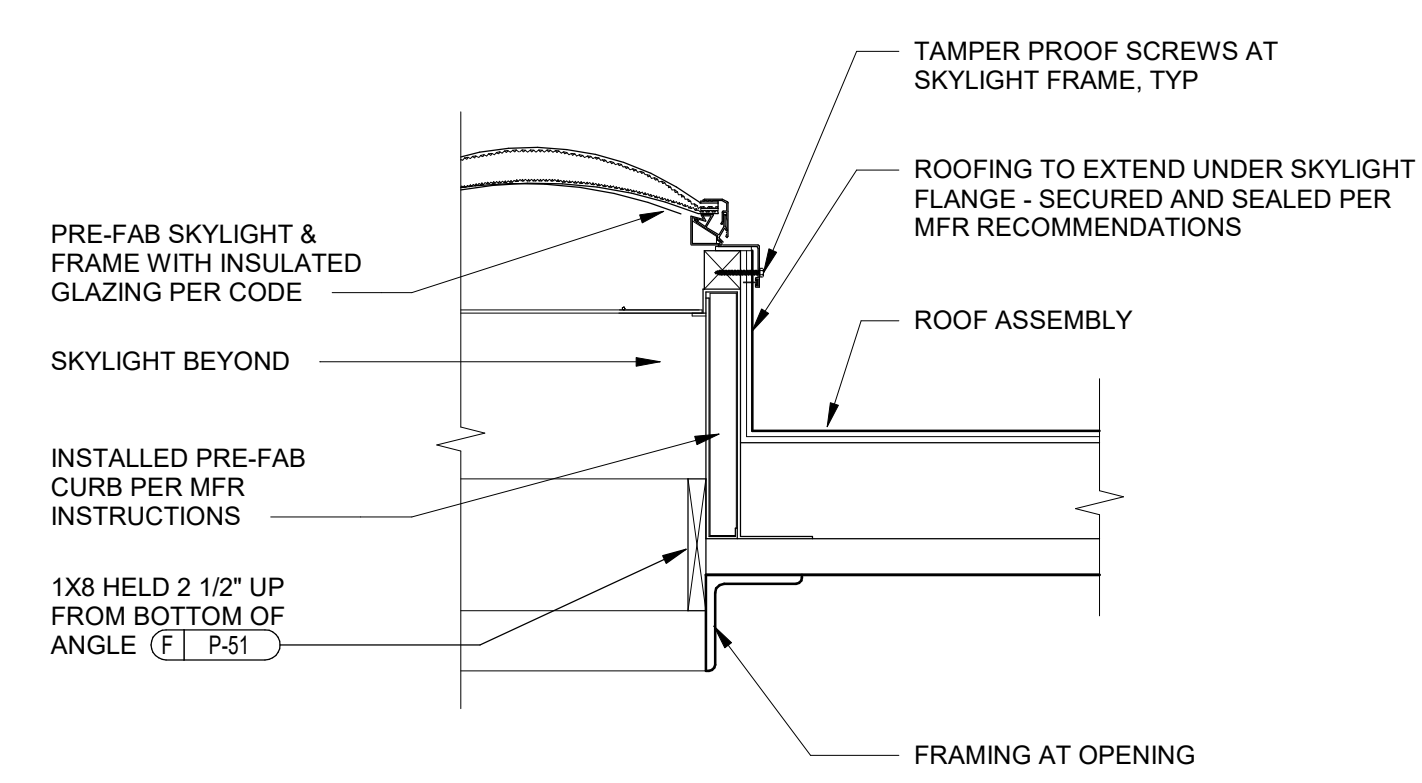

7 SKYLIGHT CURB
SCALE: 1 1/2" = 1'-0"

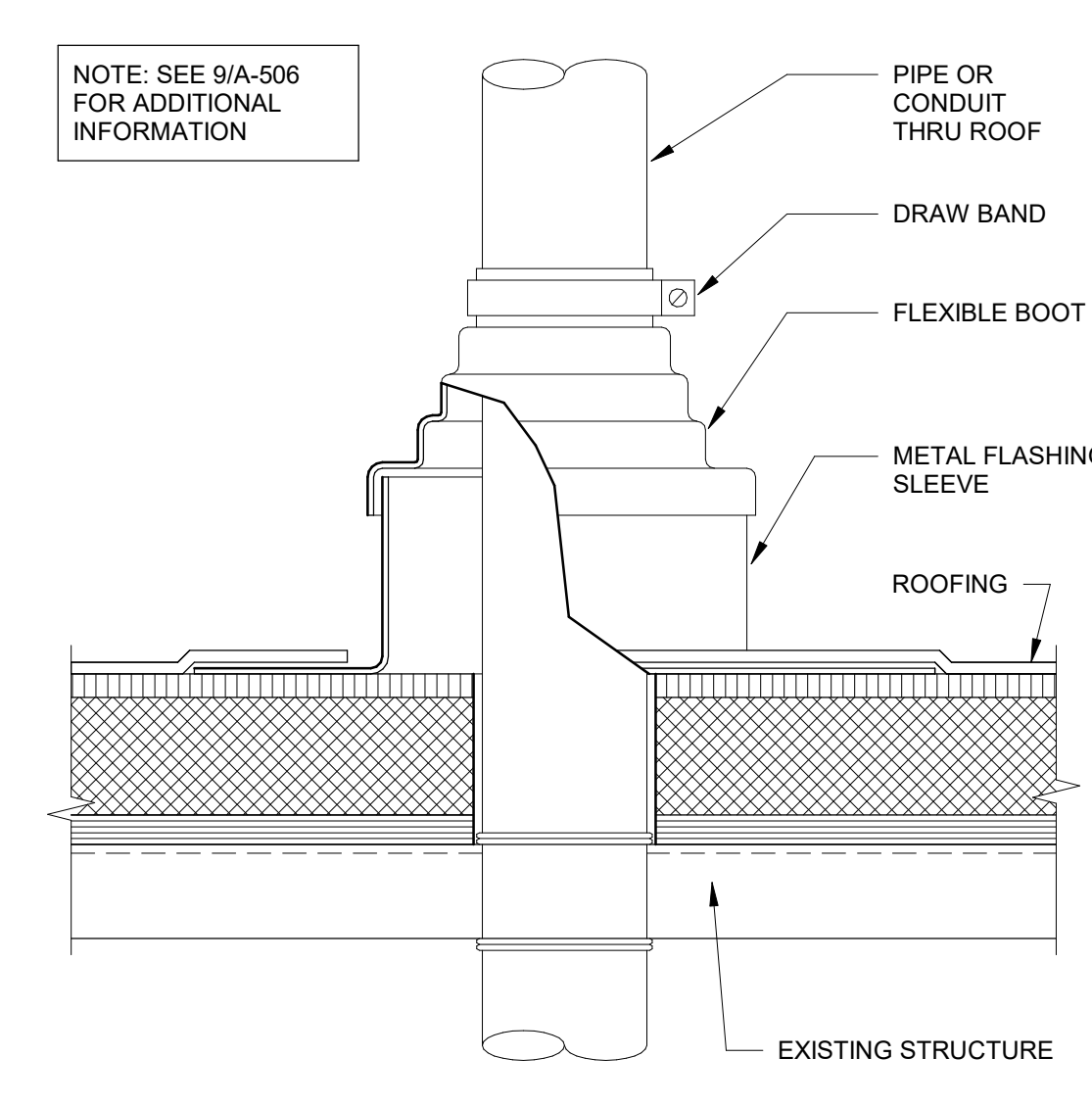

10 FLASHING AT PIPE THROUGH ROOF
SCALE: 3" = 1'-0"

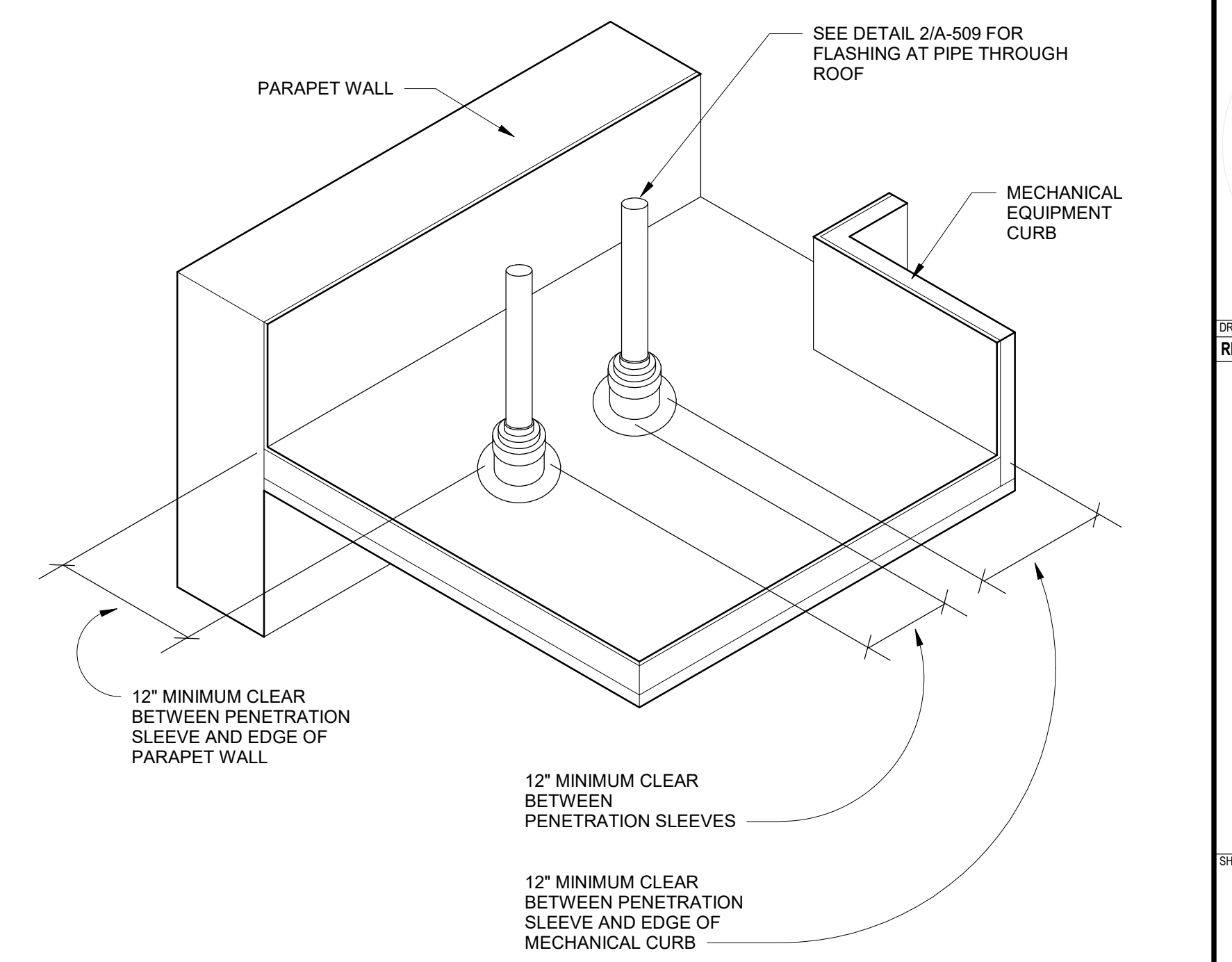

9 ROOF PENETRATION LOCATION
SCALE: 3/4" = 1'-0"

REVISIONS:

REV	DATE	DESCRIPTION
11/05/21	11/05/21	PERMIT SET
11/08/21	11/08/21	BID SET

NOTE: ALL PARTITIONS HERE MAY BE MASONRY OR FRAMING WITH FINISH MATERIALS. SEE PARTITION-TYPE INDICATOR FOR SPECIFIC CONSTRUCTION.

FRAMED PARTITIONS WITH FINISH MATERIALS ARE GRAPHICALLY INDICATED HERE FOR CLARITY IN REFERENCING DETAILS AND FRAMING ATTACHMENTS. FOR TOPS AND BOTTOMS OF MASONRY PARTITIONS, SEE STRUCTURAL DRAWINGS.

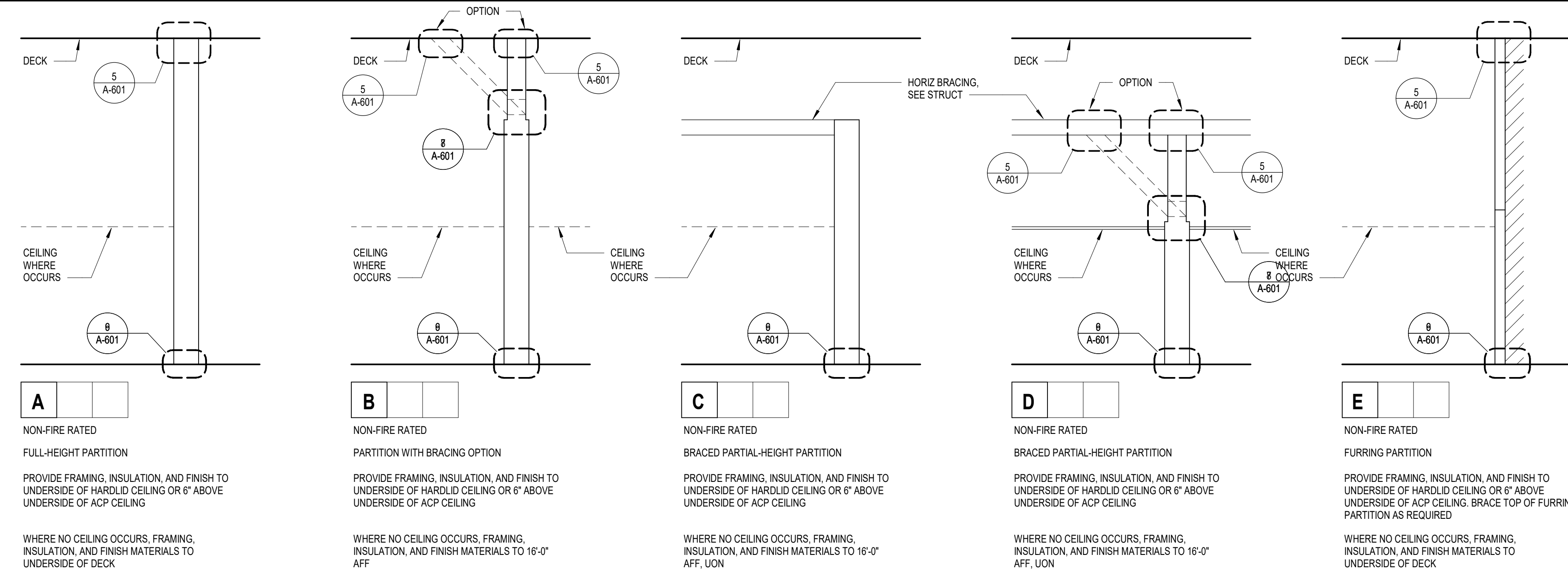

1 PARTITION/WALL CONFIGURATION
SCALE: 3/4" = 1'-0"

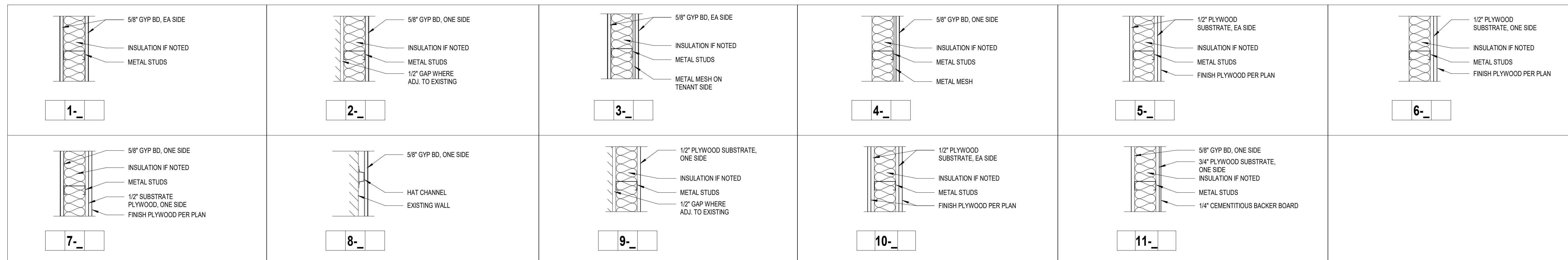

3 PARTITION CONSTRUCTION
SCALE: 1/12" = 1'-0"

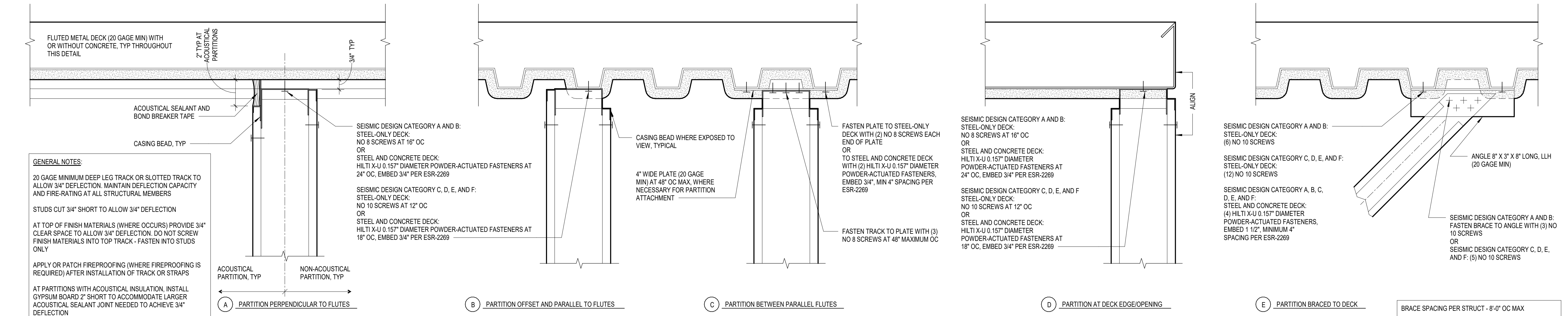

5 INTERSECTION OF NON-RATED PARTITIONS WITH FLUTED METAL DECK ABOVE
SCALE: 3/4" = 1'-0"

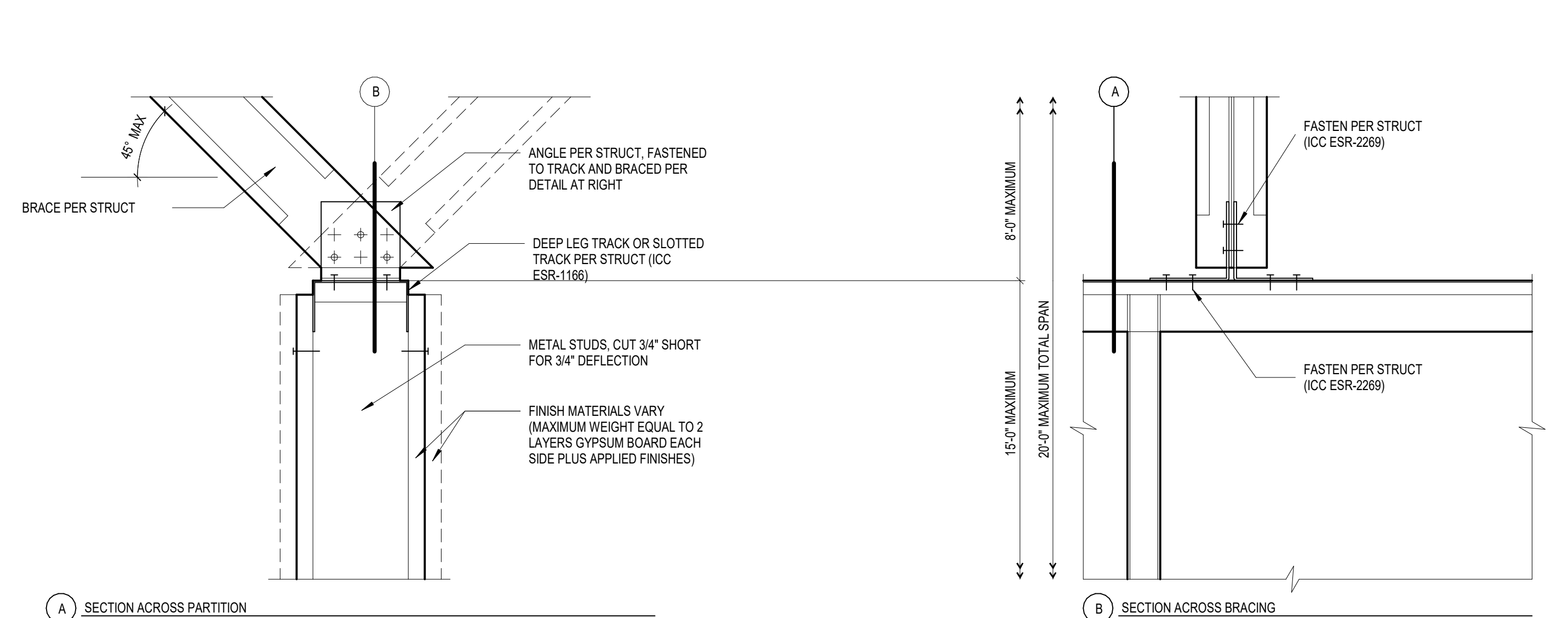

7 TOP OF PARTITION WHERE BRACED TO STRUCTURE ABOVE - IBC SEISMIC CATEGORY C, D, E, AND F
SCALE: 3/4" = 1'-0"

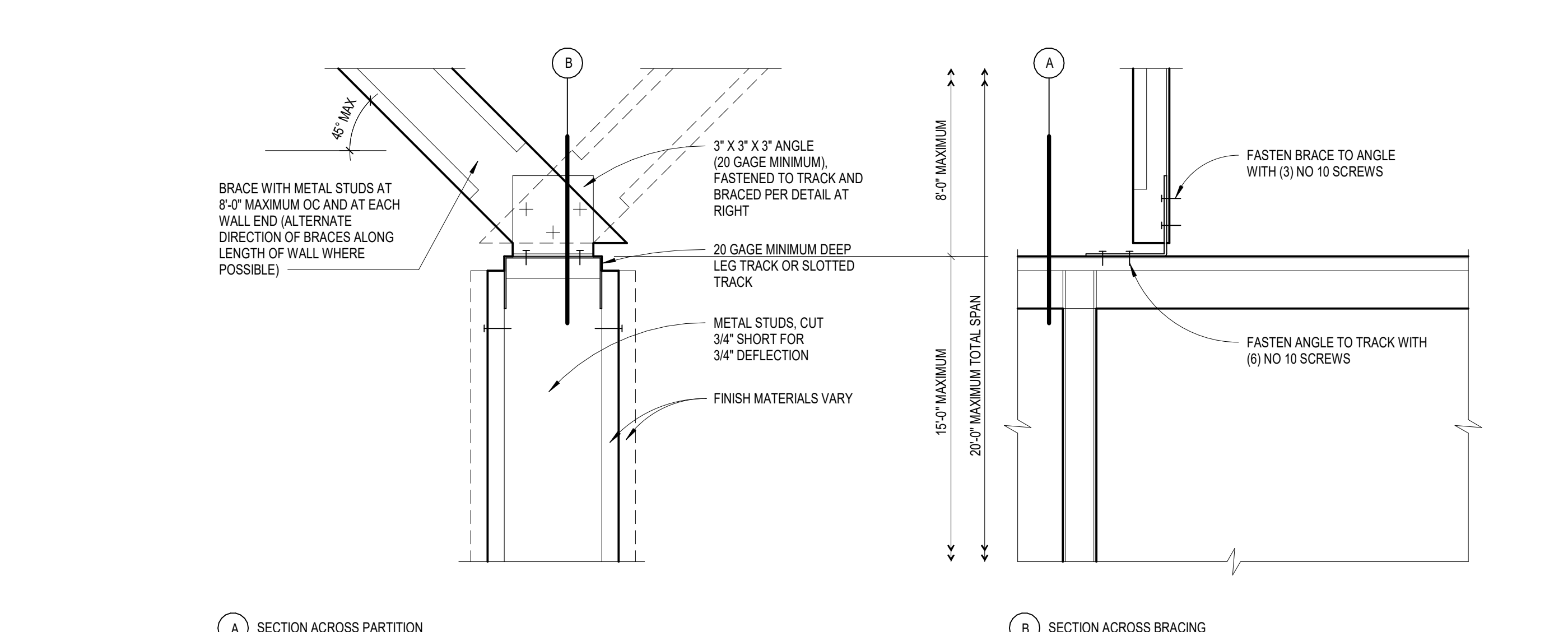

8 TOP OF PARTITION WHERE BRACED TO STRUCTURE ABOVE - IBC SEISMIC CATEGORY A AND B
SCALE: 3/4" = 1'-0"

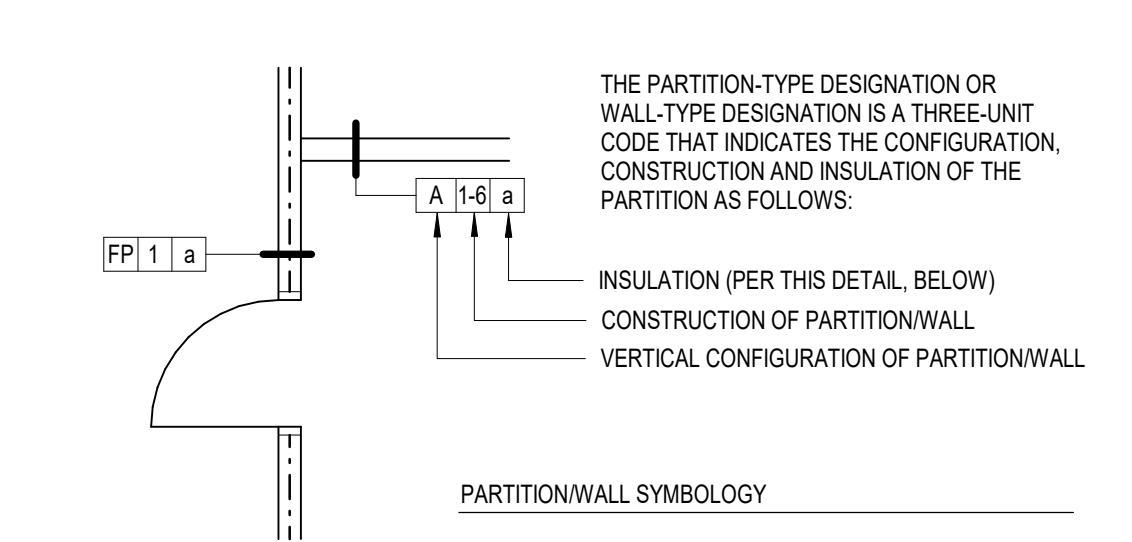

PARTITION/WALL SYMBOLS

0	7/8" HAT CHANNEL
-1	1-1/2" WIDE STUD
-2	2-1/2" WIDE STUD
-3	3-5/8" WIDE STUD
-4	4" WIDE STUD
-6	6" WIDE STUD
-8	8" WIDE STUD
-	NO INSULATION
a	BATT ACOUSTICAL INSULATION
t	BATT THERMAL INSULATION

INSULATION DESIGNATION

NOTES:
1. SEE SPECIFICATION FOR STUD SPACING AND GAGE
2. WHERE FIRE AND/OR SOUND RATINGS ARE INDICATED, THE GYPSUM BOARD REQUIRED SHALL BE CONTINUOUS BEHIND ADJUTING NONRATED PARTITIONS SO THAT FIRE AND/OR ACOUSTIC PERFORMANCE IS NOT COMPROMISED
3. USE MOISTURE-RESISTANT GYP BD ON WALLS IN WET AREAS, I.E. RESTROOMS, SHOWER ROOM, BIKE ROOM SINK, ETC
4. USE MINIMUM #43 MIL GAUGE METAL STUDS WHERE OWNER FIXTURES WILL BE ATTACHED
5. USE MOLD-RESISTANT GYP BD ON ALL EXTERIOR WALLS

4 PARTITION-TYPE LEGEND
SCALE: 12" = 1'-0"

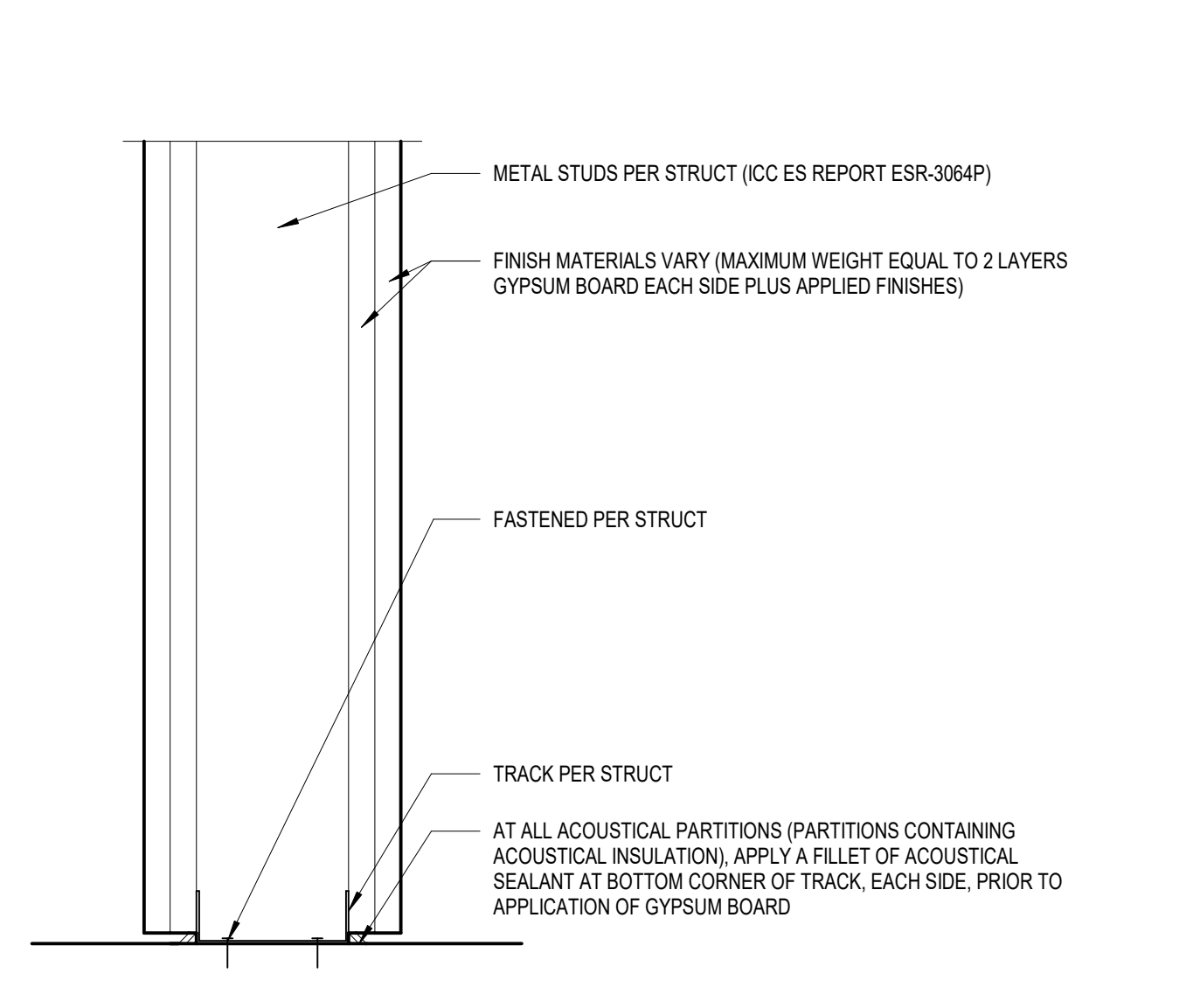

6 SEISMIC PARTITION TO FLOOR CONNECTION
SCALE: 3/4" = 1'-0"

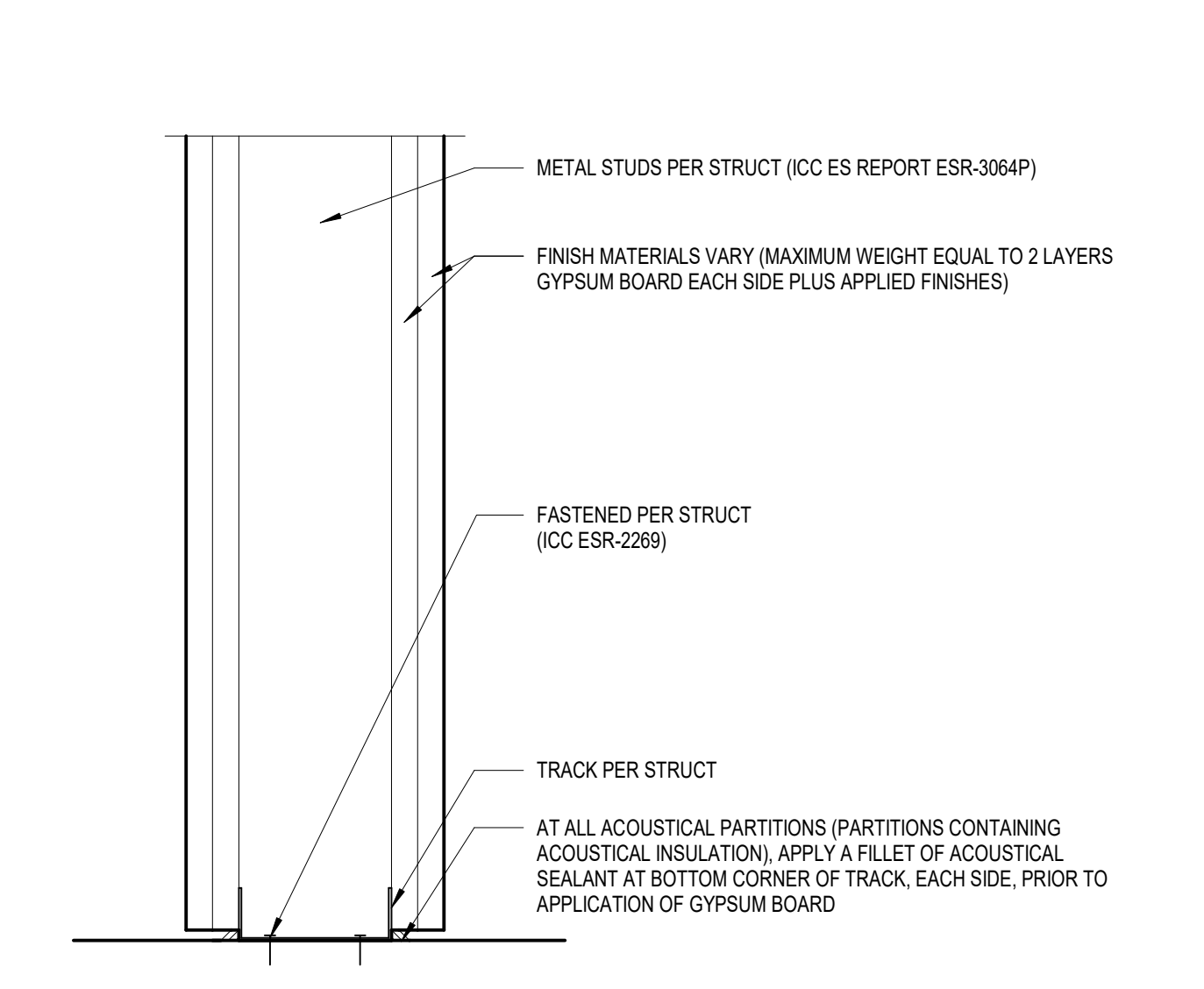

9 PARTITION TO FLOOR CONNECTION
SCALE: 3/4" = 1'-0"

CLIENT STAKE NUMBER: **#235**

CLIENT INFORMATION: **REI co-op**

PROJECT INFORMATION: **CALLISONRTKL**

CONSULTANT INFORMATION: **CallisonRTKL Inc.**
1105521 PERMIT SET
11/08/21 BID SET

PROJECT INFORMATION: **REI-GLENWOOD SPRINGS**

3216 S. GLEN AVENUE
GLENWOOD SPRINGS,
CO. 81601

SHIPPING INVOICE LOG:
REV DATE DESCRIPTION
11/05/21 PERMIT SET
11/08/21 BID SET

PRINT TITLE: **CONSTRUCTION TYPES & PARTITION DETAILS**

PRINT NUMBER: **A-601**

© 2021 CallisonRTKL Inc.

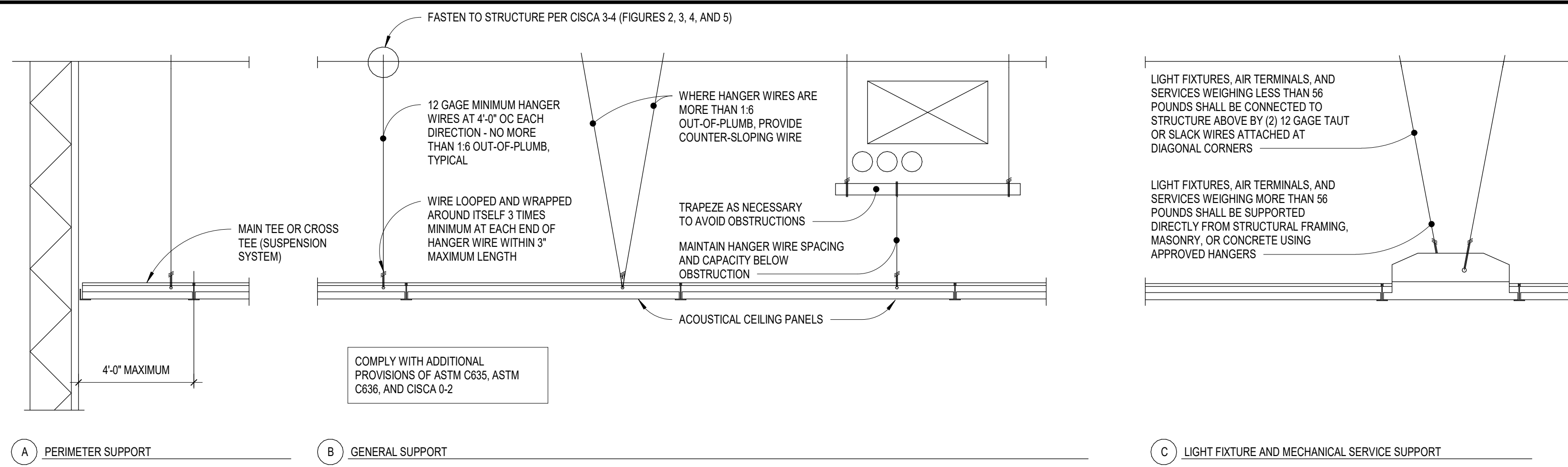

1 INSTALLATION OF SUSPENDED ACOUSTICAL CEILING SYSTEMS - IBC SEISMIC DESIGN CATEGORY A AND B

C1010AC-05

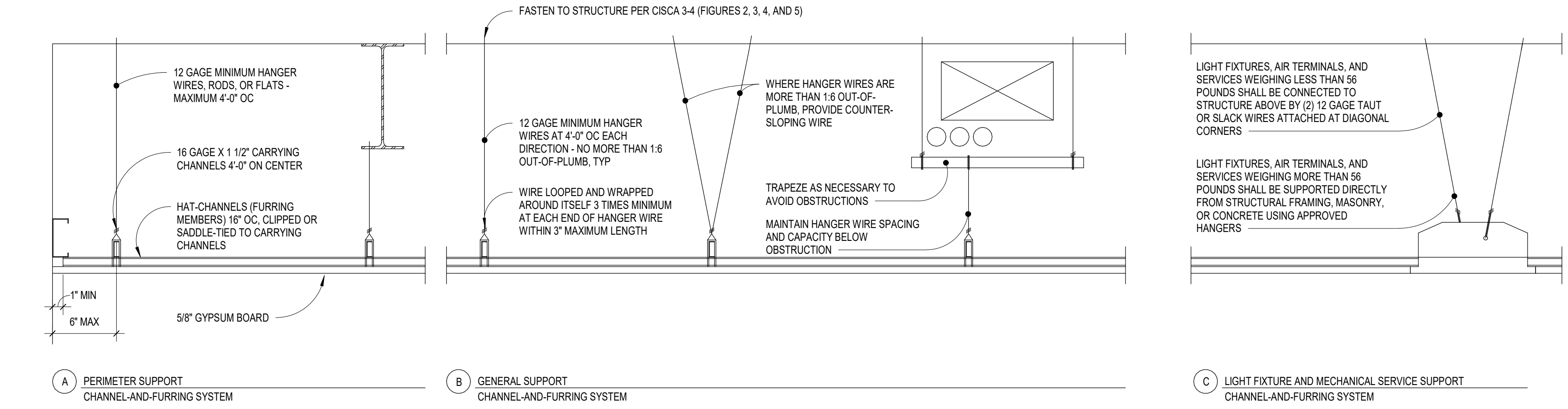

↑ CONTRACTOR'S OPTION ↓

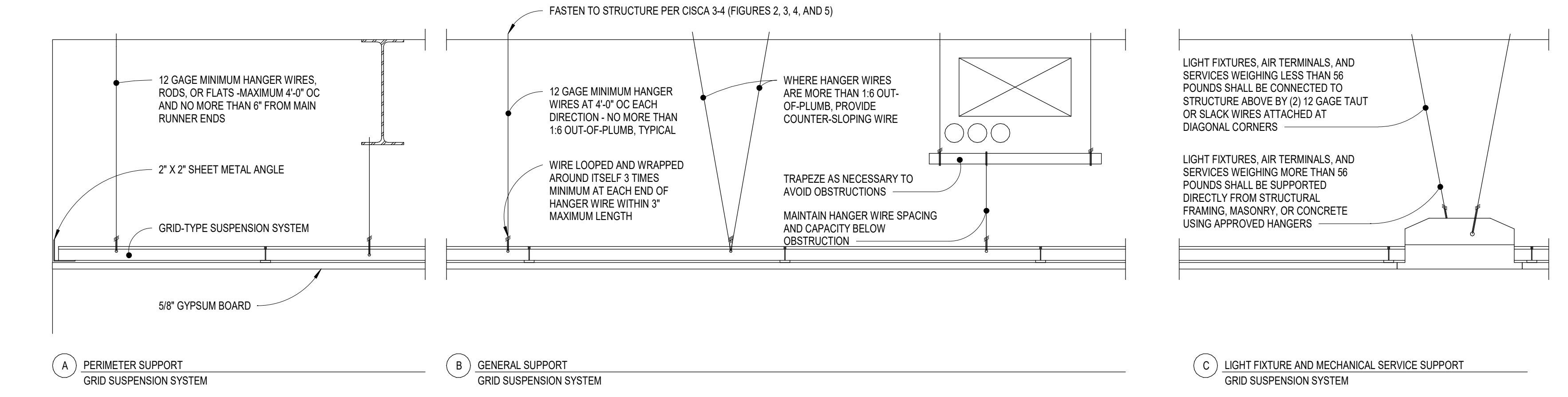

GYPSUM BOARD CONSTRUCTION SHALL COMPLY WITH ADDITIONAL PROVISIONS OF IBC SECTION 2508. METAL SUSPENSION SYSTEM SHALL CONFORM WITH ASCE 7, SECTION 13.5.6.2.1, ASTM C635, ASTM C636, ASTM C754, AND CISCA D-2.

2 INSTALLATION OF SUSPENDED GYPSUM BOARD CEILING - IBC SEISMIC DESIGN CATEGORIES A AND B

C3030GB-01

CLIENT STAKE NUMBER #XXX

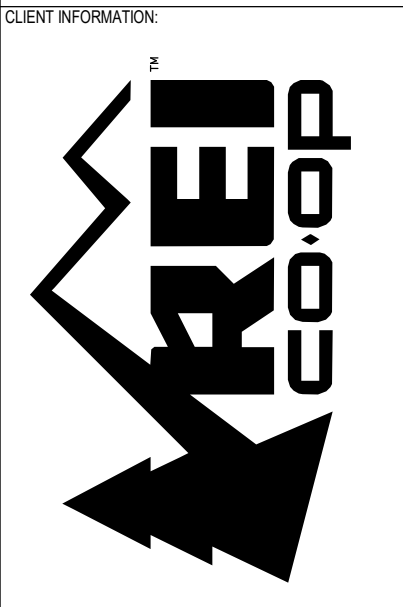

PROJECT INFORMATION

CALLISONRTKL

CallisonRTKL, Inc.
U.S. Bank Centre
2000 South Main, WA 98101
XXX-XXXXXX

CONSULTANT INFORMATION

PROJECT INFORMATION

REI-GLENWOOD SPRINGS

3216 S. GLEN AVENUE
GLENWOOD SPRINGS,
CO, 81601

SIGNATURE SEAL



DRAWING REVISION LOG

REV	DATE	DESCRIPTION
-----	------	-------------

SHEET TITLE

CEILING DETAILS

SHEET NUMBER

A-602b

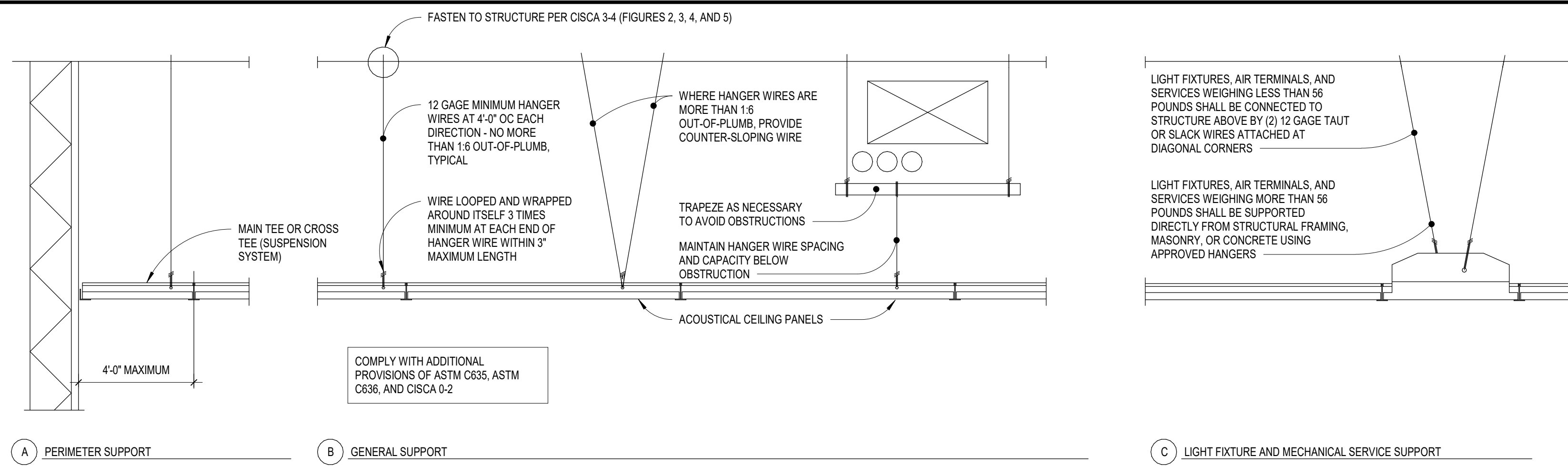

1 INSTALLATION OF SUSPENDED ACOUSTICAL CEILING SYSTEMS - IBC SEISMIC DESIGN CATEGORY A AND B

C10104C-05

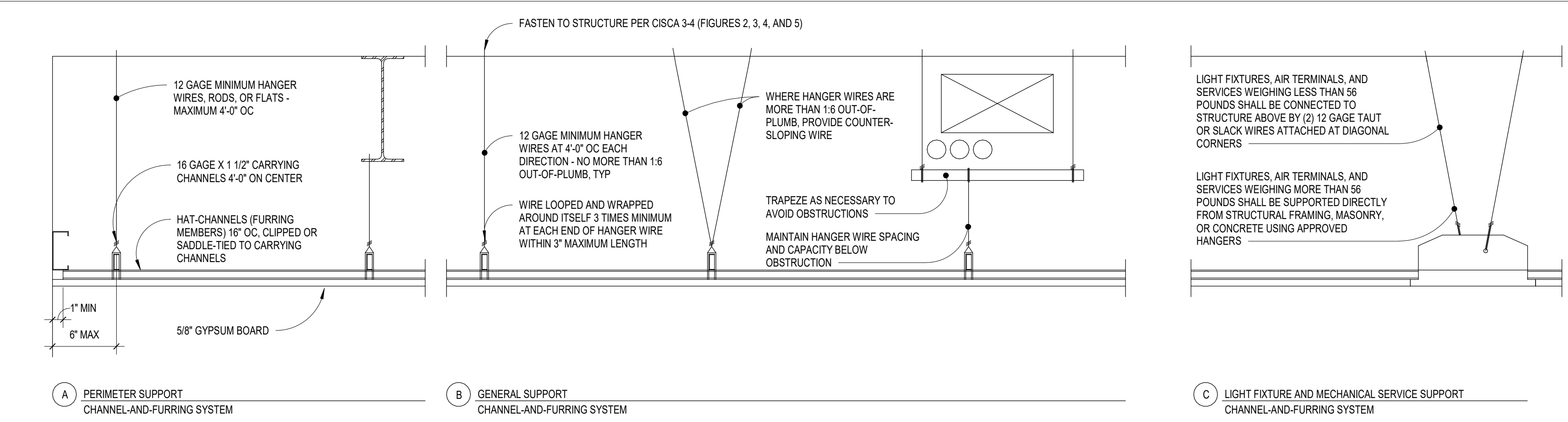

↑ CONTRACTOR'S OPTION ↓

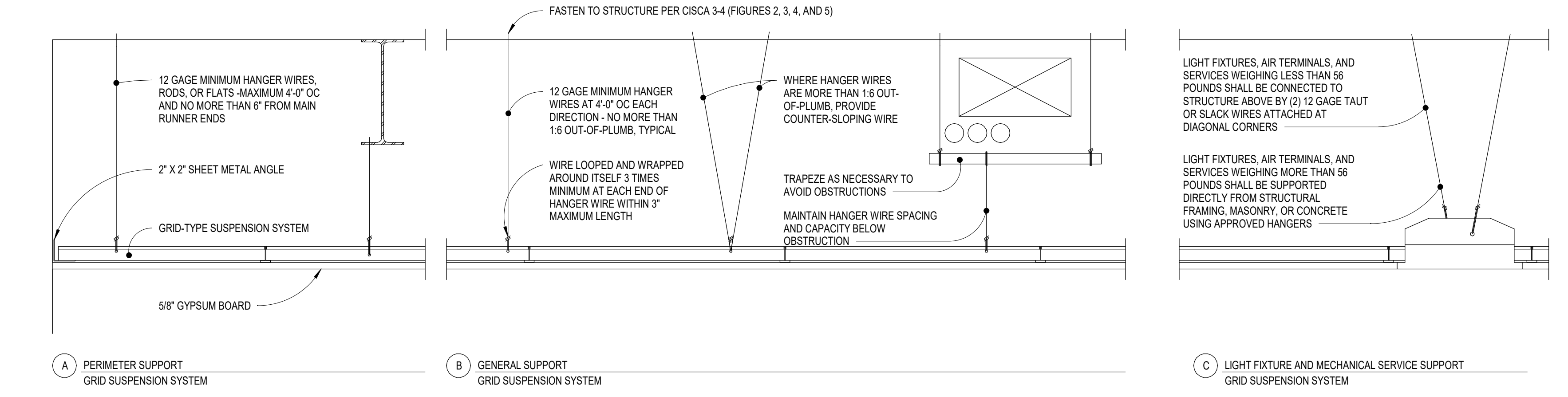

GYPSUM BOARD CONSTRUCTION SHALL COMPLY WITH ADDITIONAL PROVISIONS OF IBC SECTION 2508. METAL SUSPENSION SYSTEM SHALL CONFORM WITH ASCE 7, SECTION 13.5.6.2.1, ASTM C635, ASTM C636, ASTM C754, AND CISCA D-2.

2 INSTALLATION OF SUSPENDED GYPSUM BOARD CEILING - IBC SEISMIC DESIGN CATEGORIES A AND B

C30306B-01

CLIENT STAKE NUMBER
#235

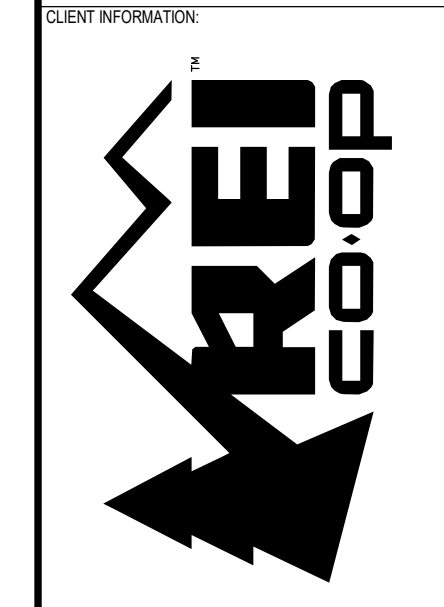

PROJECT INFORMATION
CALLISONRTKL
CallisonRTKL, Inc.
U.S. Bank Centre
2000 South Main, WA 98101
006-132864.81

CONSULTANT INFORMATION

PROJECT INFORMATION
REI-GLENWOOD SPRINGS
3216 S. GLEN AVENUE
GLENWOOD SPRINGS,
CO, 81601

SIGNATURE SEAL

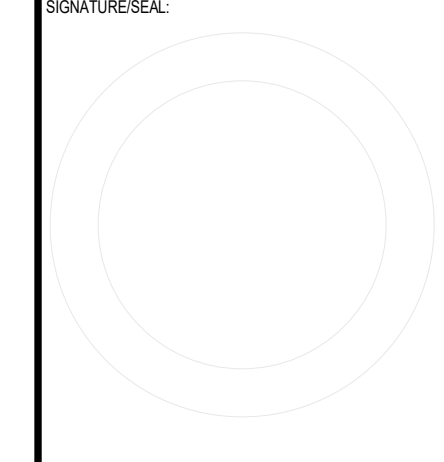

REV	DATE	DESCRIPTION
11/05/21	11/05/21	PERMIT SET
11/08/21	11/08/21	BID SET

SHEET TITLE
CEILING DETAILS

SHEET NUMBER
A-602

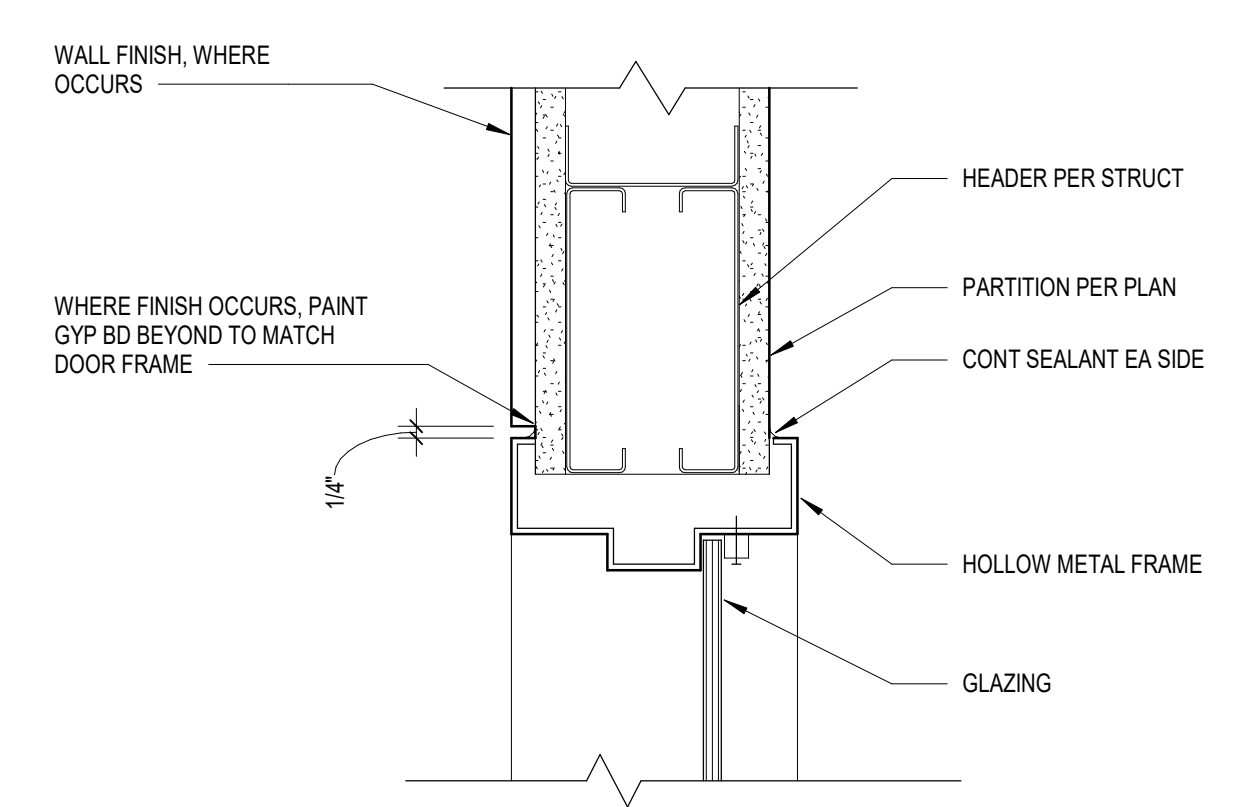

5 HOLLOW METAL WINDOW FRAME
SCALE: 3" = 1'-0"

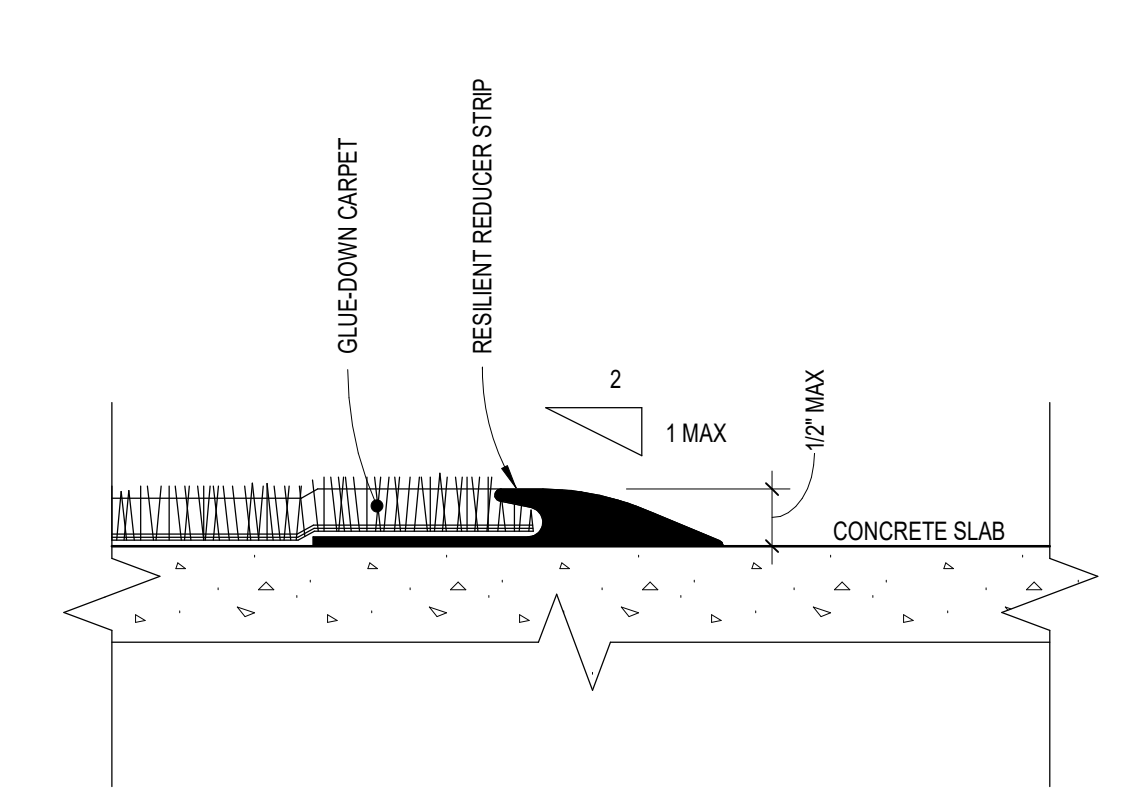

4 GLUE-DOWN CARPET TO CONCRETE
SCALE: 12" = 1'-0"

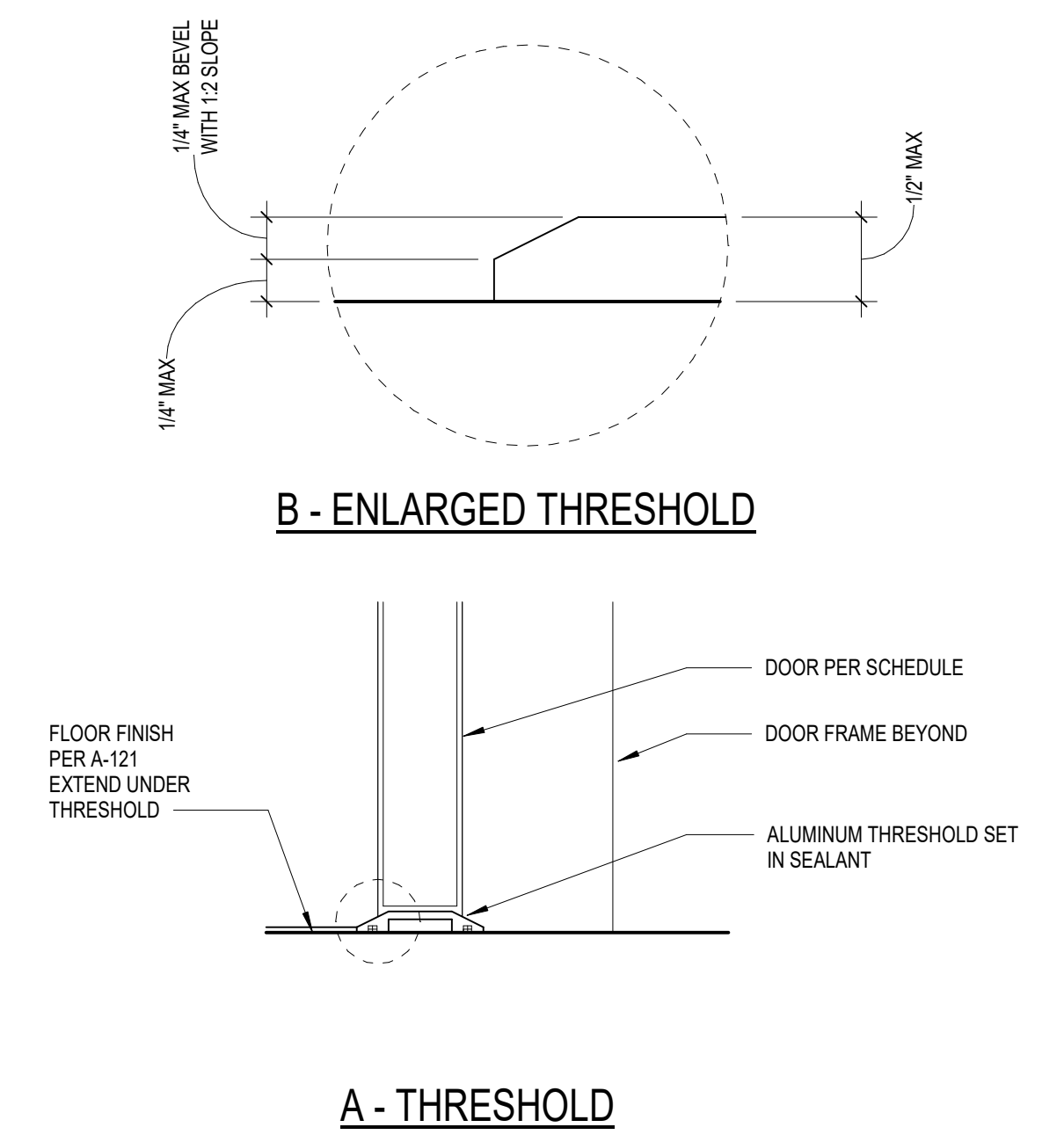

3 THRESHOLD
SCALE: 3" = 1'-0"

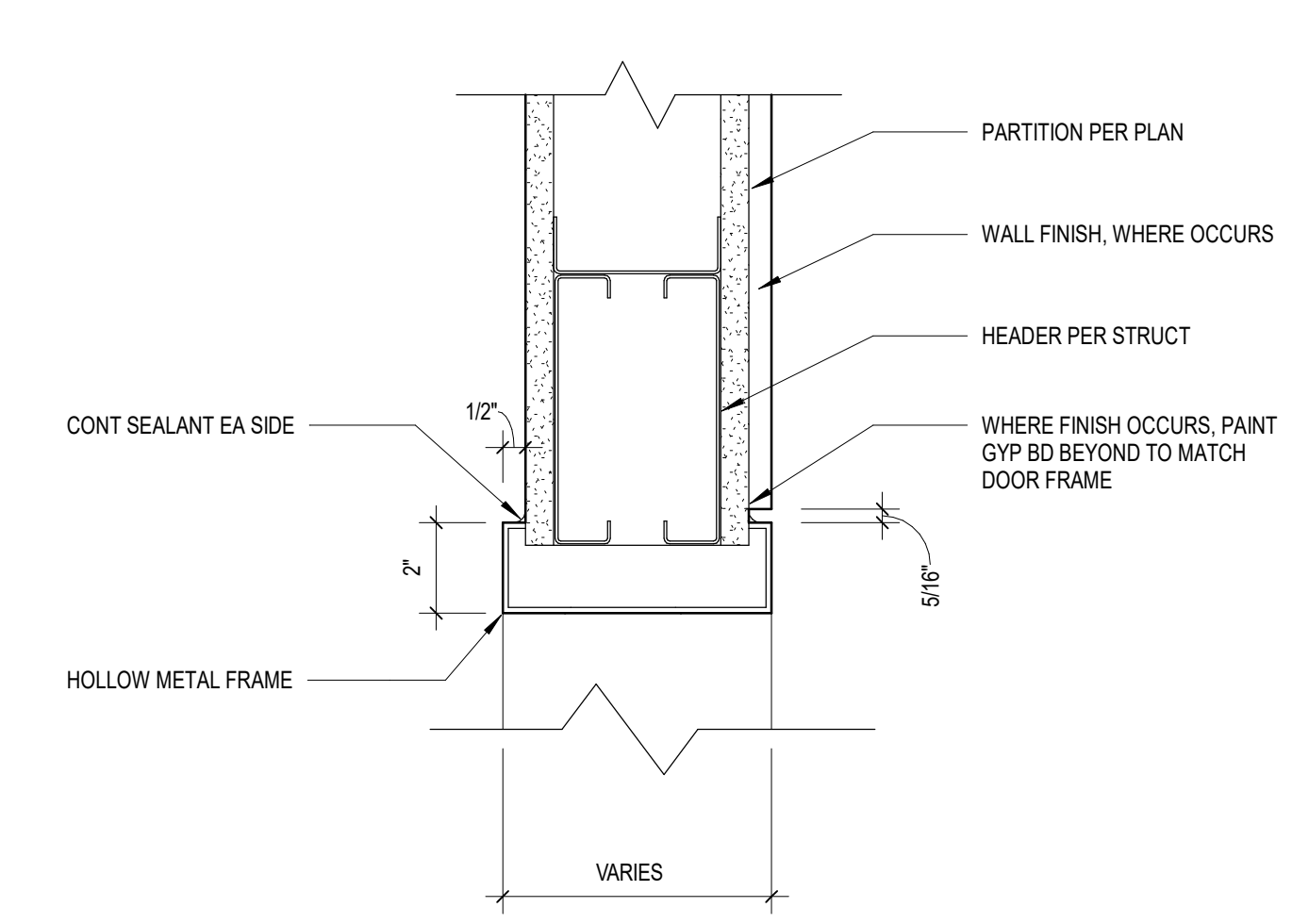

2 HEAD AT CASED OPENING
SCALE: 3" = 1'-0"

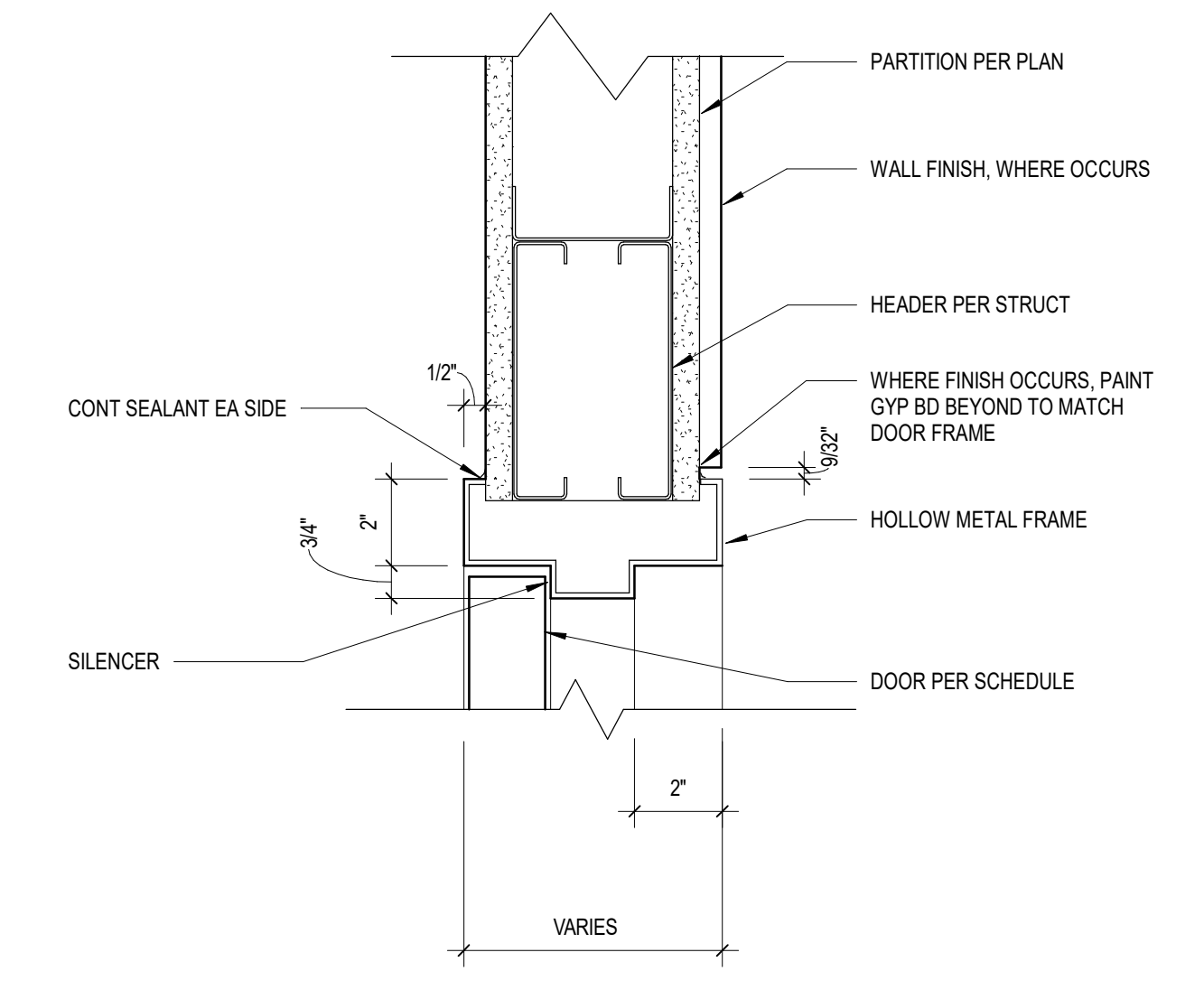

1 HEAD AT GYP BD PARTITION
SCALE: 3" = 1'-0"

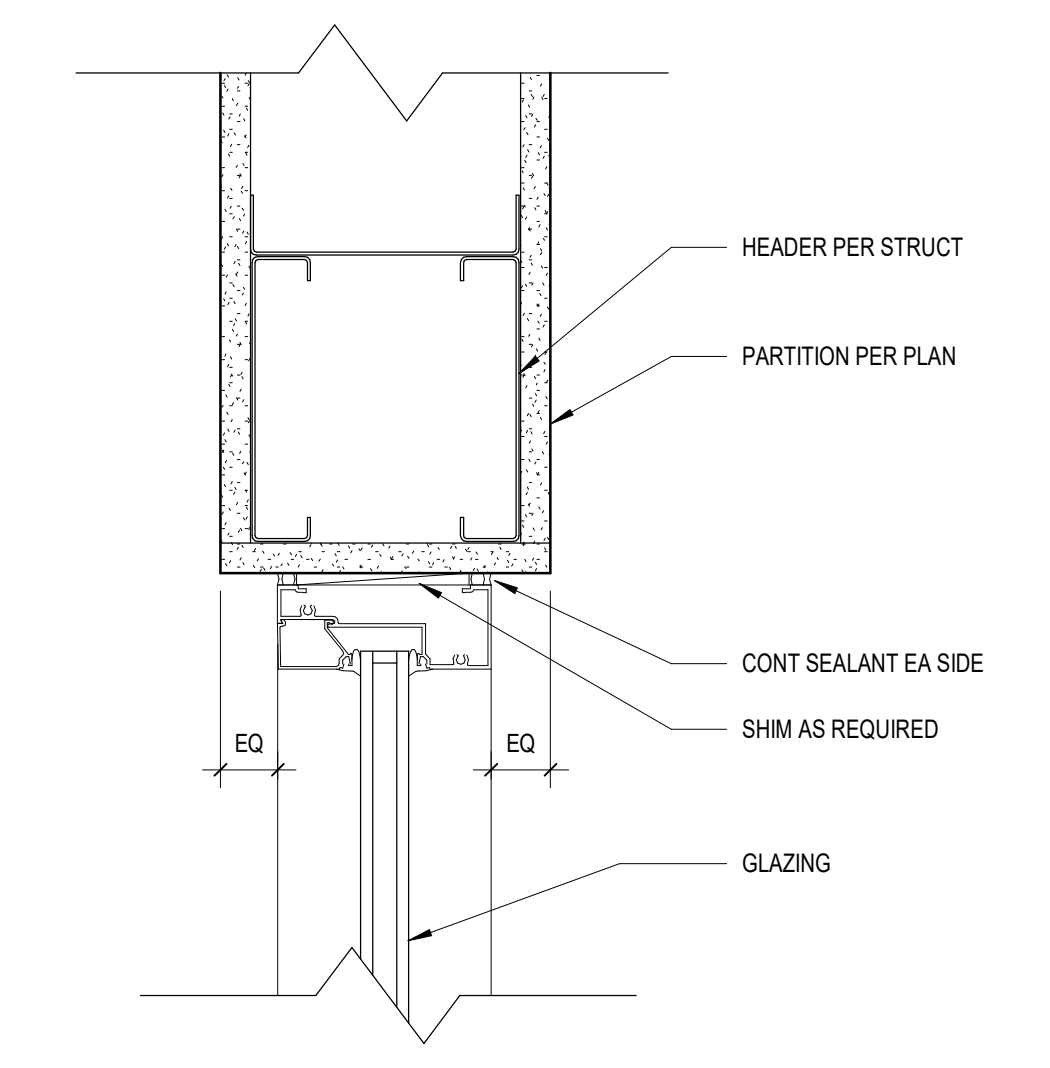

10 ALUMINUM WINDOW FRAME
SCALE: 3" = 1'-0"

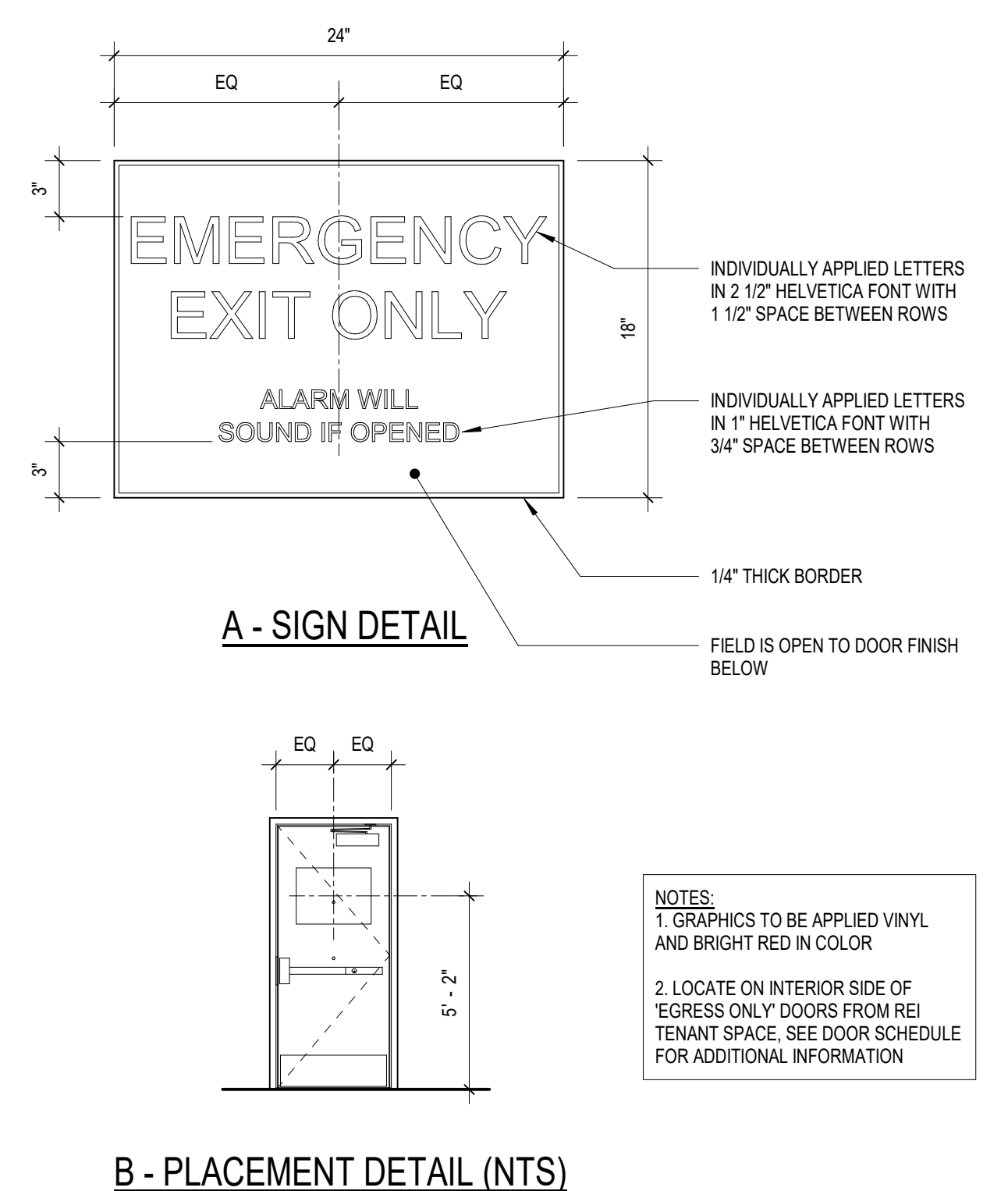

9 EGRESS DOOR VINYL SIGNAGE
SCALE: 1 1/2" = 1'-0"

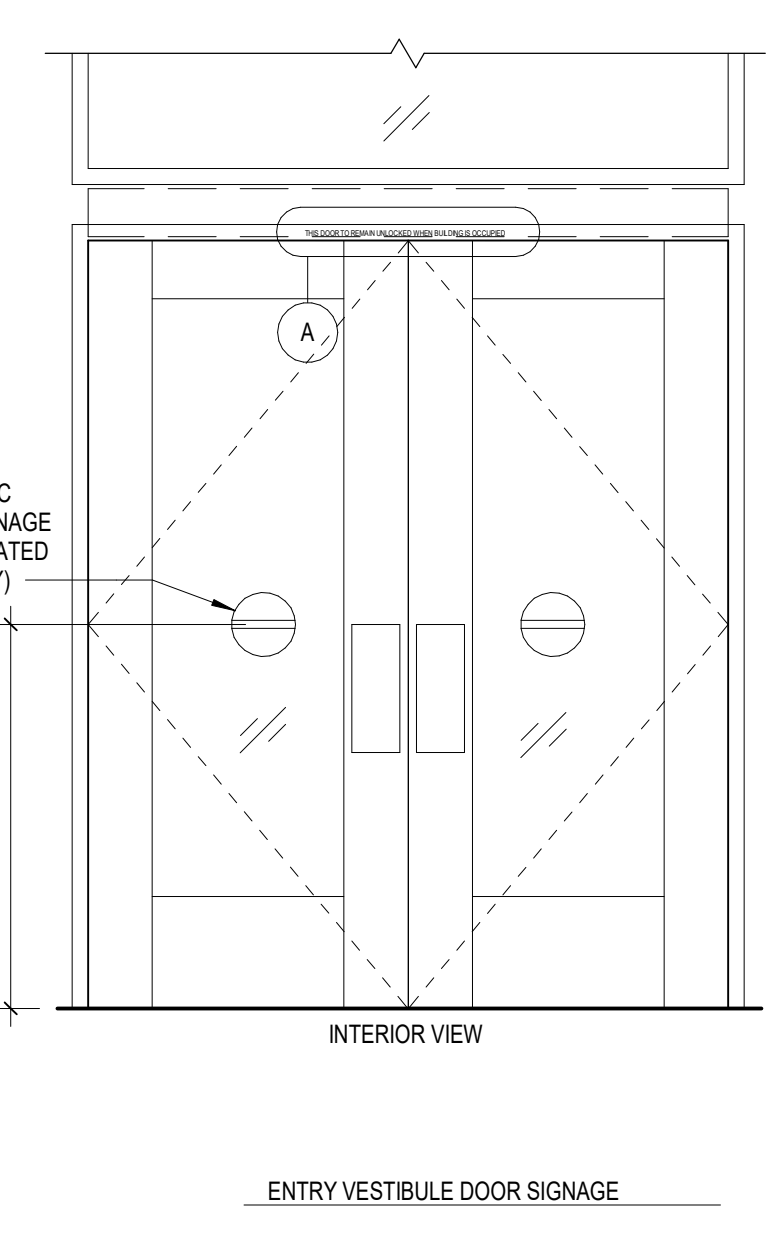

8 STOREFRONT DOOR SIGNAGE
SCALE: 1/2" = 1'-0"

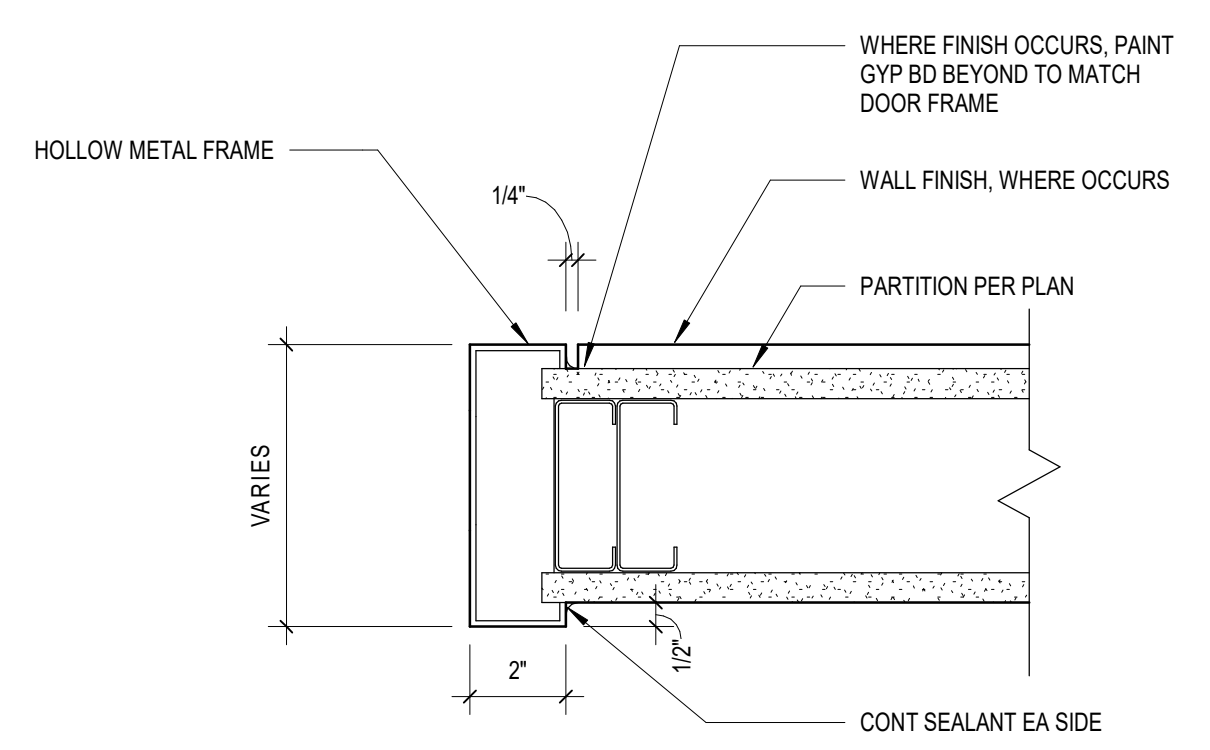

7 JAMB AT CASED OPENING
SCALE: 3" = 1'-0"

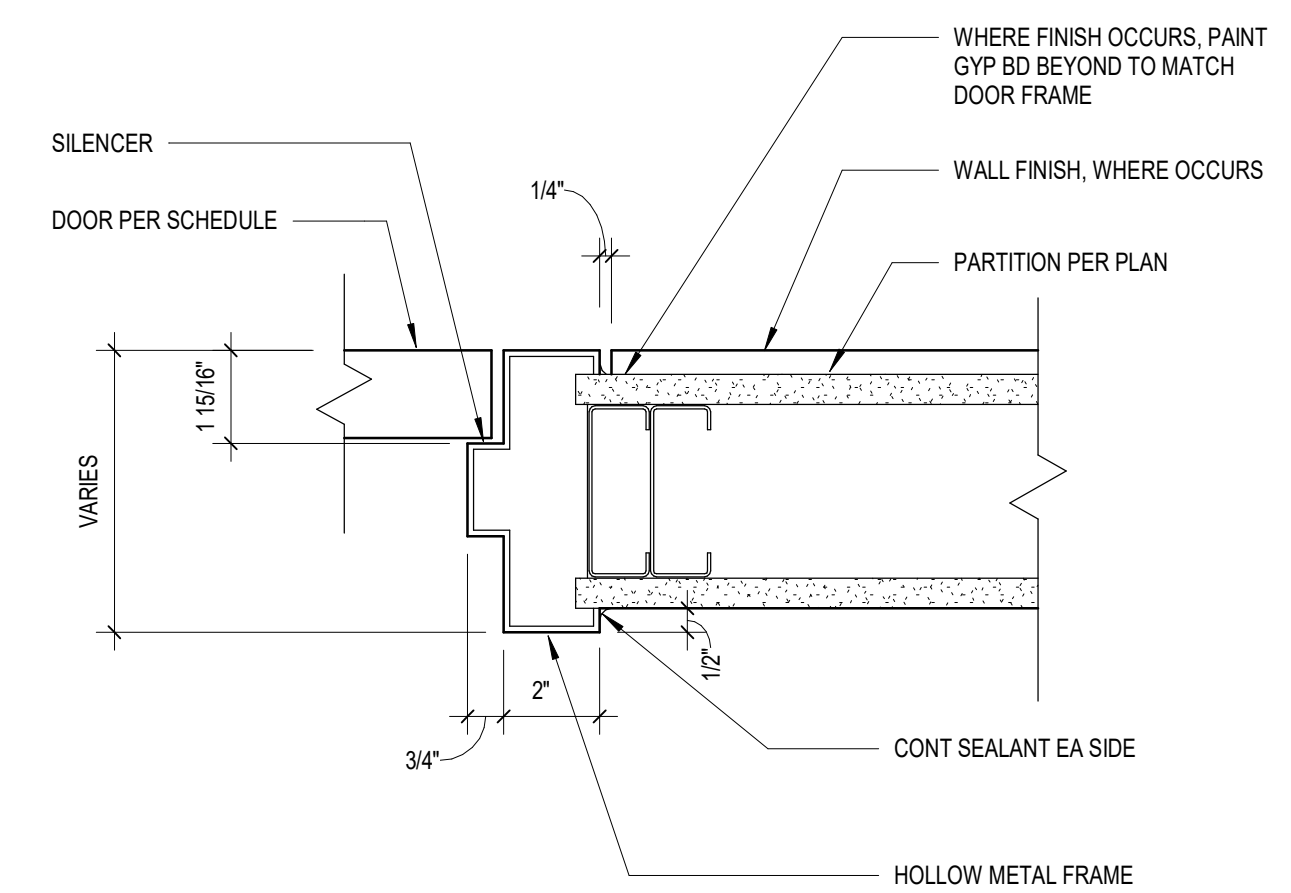

6 JAMB AT GYP BD PARTITION
SCALE: 3" = 1'-0"

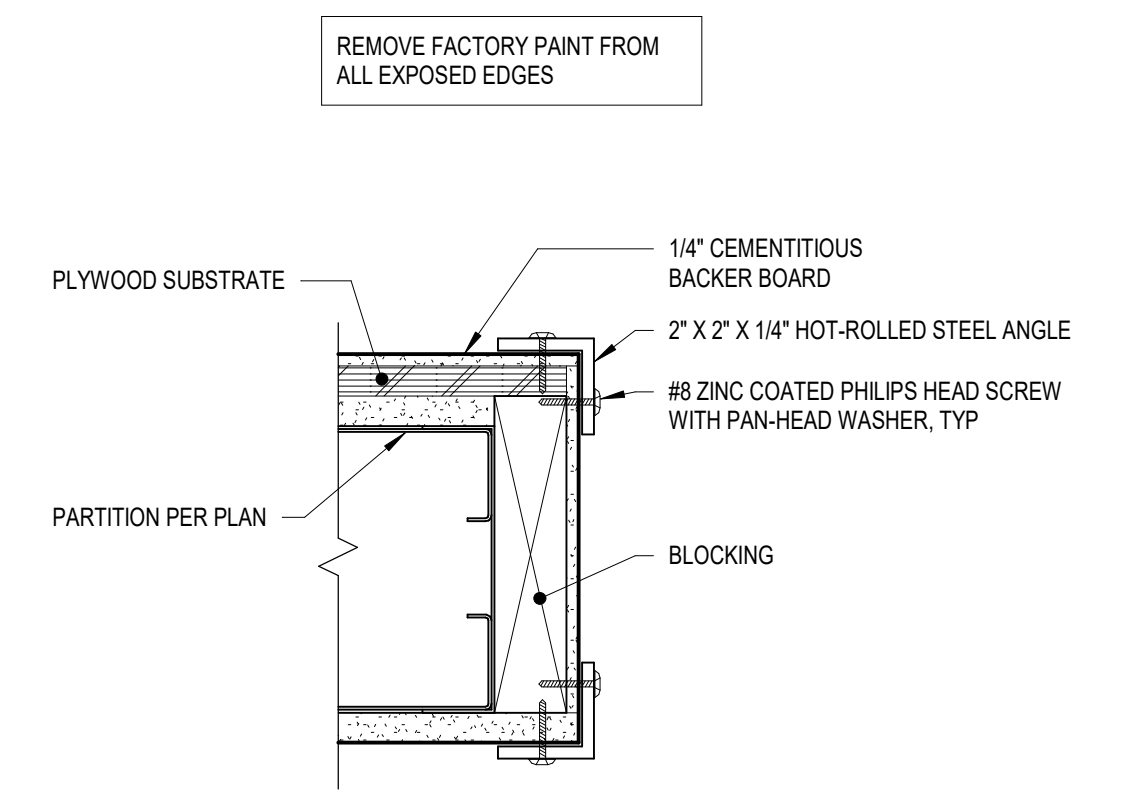

15 BIKE ASSEMBLY OPENING
SCALE: 3" = 1'-0"

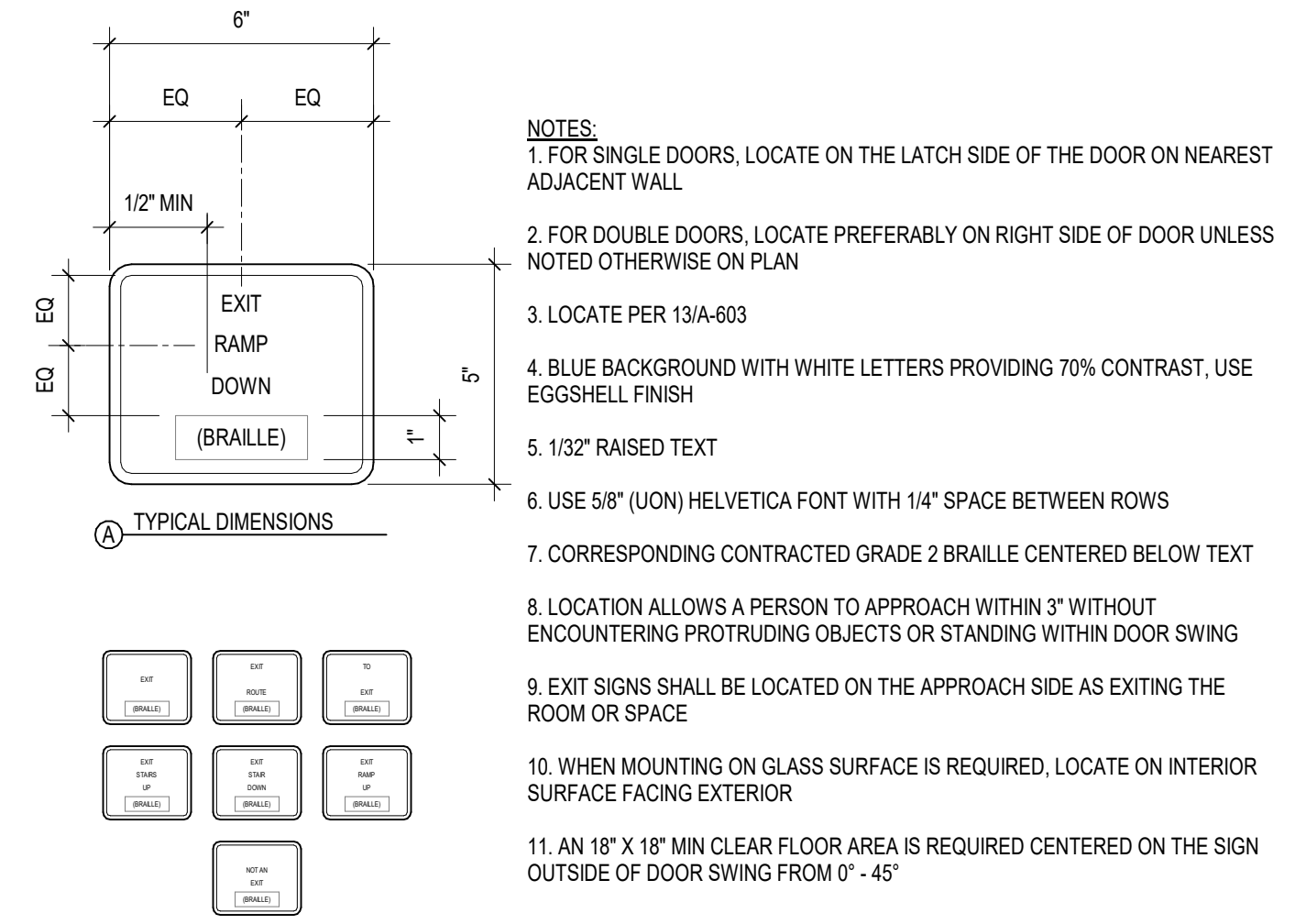

14 EGRESS SIGNAGE
SCALE: 3" = 1'-0"

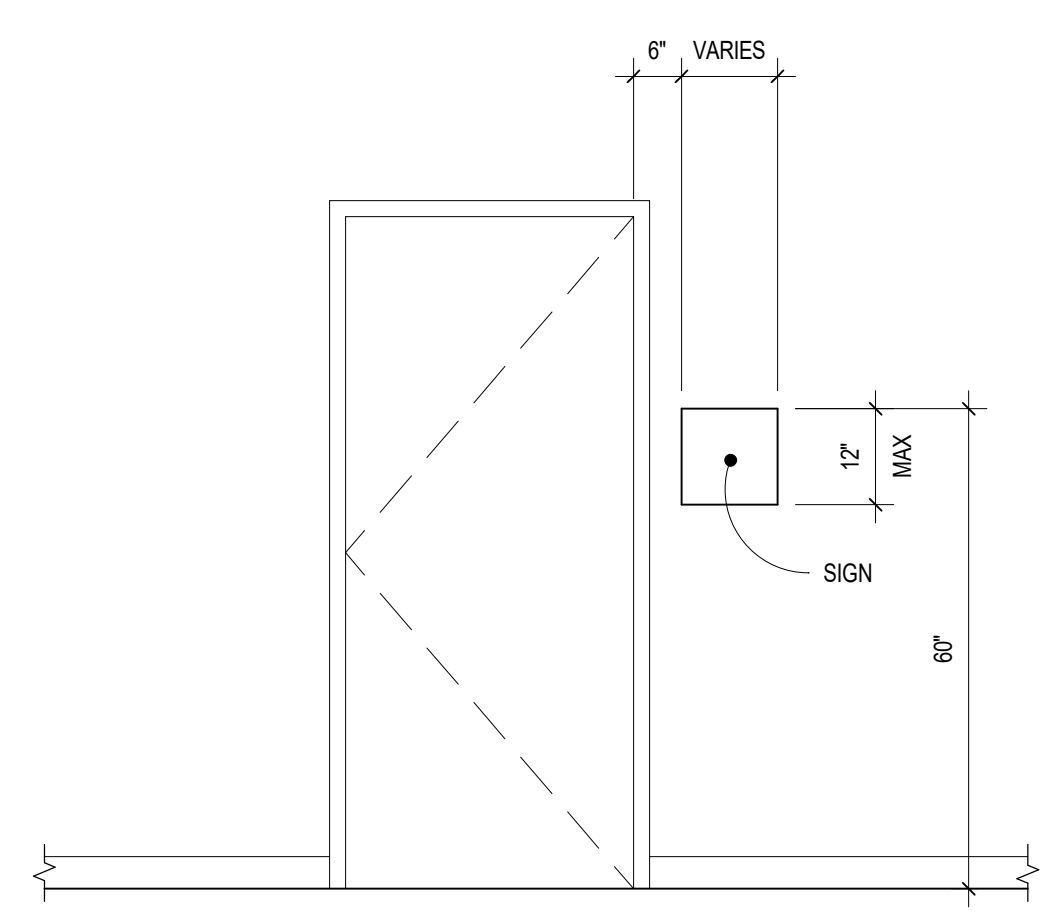

13 SIGNAGE MOUNTING HEIGHT (IBC)
SCALE: 1/2" = 1'-0"

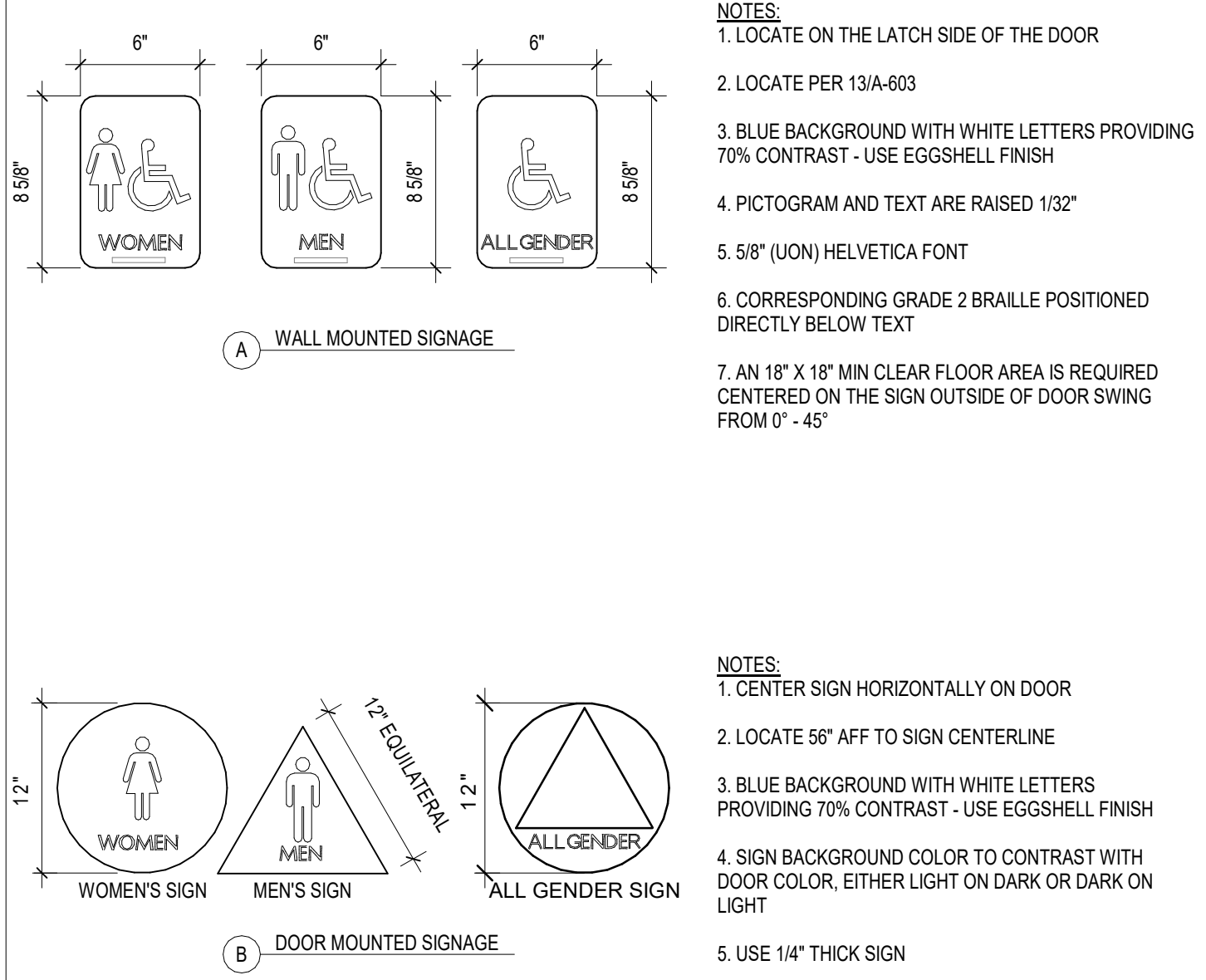

12 RESTROOM DOOR SIGNAGE
SCALE: 1 1/2" = 1'-0"

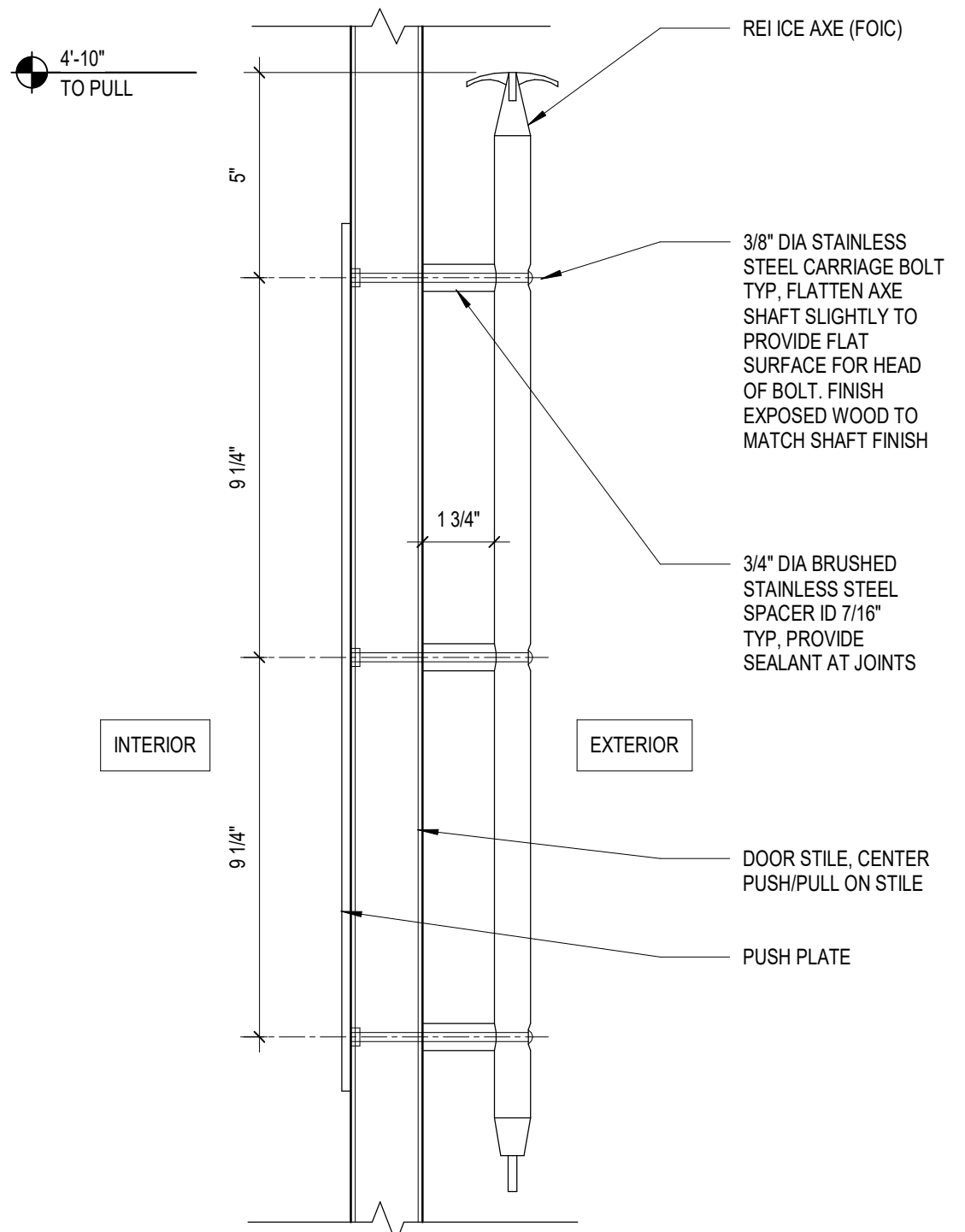

11 CUSTOM DOOR PULLS
SCALE: 3" = 1'-0"

NOTE: DISPLAY FIXTURES, COMMUNITY WALL, COOK WALL, WATER WALL, AND FOOTWEAR WALL ARE FOIO. SHOWN FOR CONTRACTOR COORDINATION ONLY.

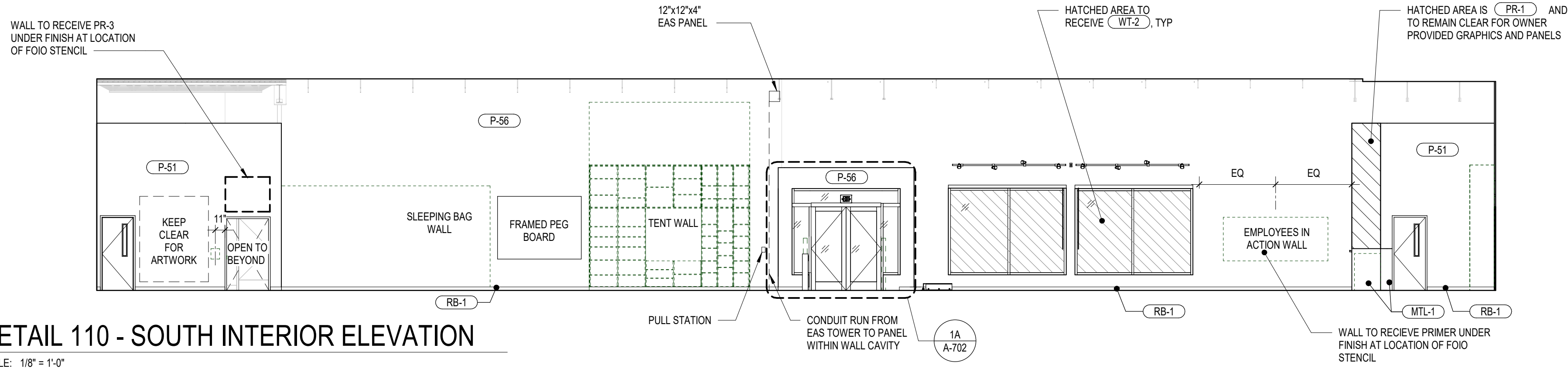

1 RETAIL 110 - SOUTH INTERIOR ELEVATION

SCALE: 1/8" = 1'-0"

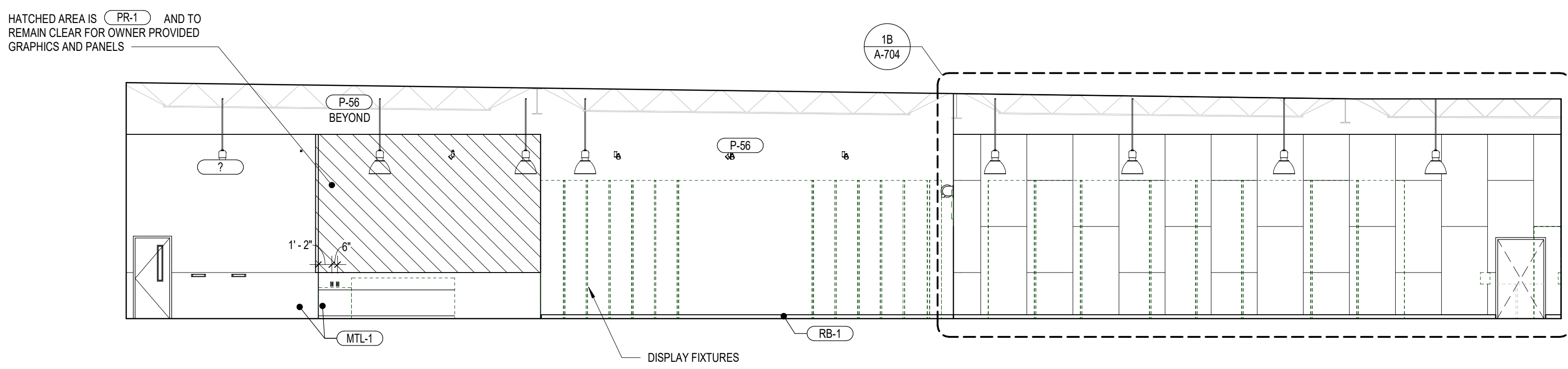

2 RETAIL 110 - WEST INTERIOR ELEVATION

SCALE: 1/8" = 1'-0"

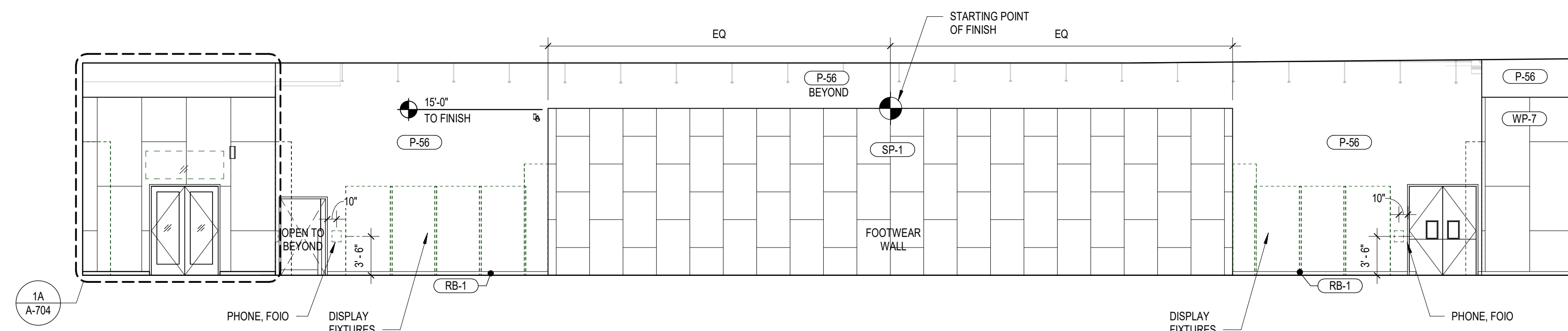

3 RETAIL 110 - NORTH INTERIOR ELEVATIONS

SCALE: 1/8" = 1'-0"

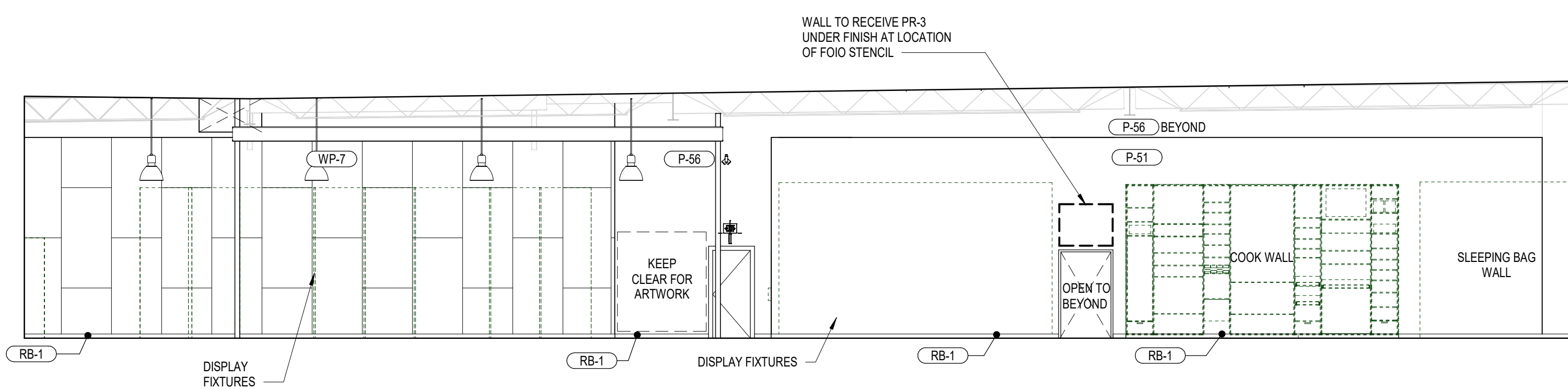

4 RETAIL 110 - EAST INTERIOR ELEVATIONS

SCALE: 1/8" = 1'-0"

INTERIOR FINISH SCHEDULE

ITEM #	DESCRIPTION
ACP-1	ACOUSTICAL LAY-IN CEILING
C	CONCRETE FLOOR SEALERS
C-1	GRIND, APPLY HARDENER/SEALER
C-2	APPLY HARDENER/SEALER
C-3	GRIND, APPLY HARDENER/SEALER, APPLY OIL/WATER REPELLENT
C-4	APPLY OIL/WATER REPELLENT
CPT	TILE CARPETING
CPT-2	Mfr: INTERFACE Color: COTTAGE TAUPE #10147 Remarks: INSTALL IN AN ASHLAR PATTERN
CPT-10	Mfr: INTERFACE Style: SR 199 (04937) Color: ONYX
CPT-24	Mfr: INTERFACE Style: HELUGA 725 Color: 97299 SILVER Remarks: INSTALL WITH QUARTER TURN PATTERN
CT	TILING
CT-2	Mfr: DALTILE Type: COLOR WHEEL CLASSIC 3' X 6' 0790 Color: MATTE ARCTIC-WHITE Grout: MAPEI #02 PEWTER (1/16" JOINT) Edge Trim: SCHLUTER-DILEX-AHKA (BOTTOM) - SATIN ANODIZED Remarks: USE PREMANUFACTURED CORNERS AND BULLNOSE INSTALL IN HORIZONTAL RUNNING BOND
FRP	FIBERGLASS REINFORCED PLASTIC PANEL
FRP-1	Color: P-100 WHITE (PEBBLED)
MTL	LAMINATE METAL PANEL
MTL-1	Color: ALU MEDIUM #353 Mfr: CHEMETAL
P	PAINTING
P-7	Color: WHITE ON WHITE #1016 Mfr: ICI
P-8	Color: WHITE CLOUD #2159-70 Mfr: BENJAMIN MOORE
P-9	Color: CAMOUFLAGE #2143-40 Mfr: BENJAMIN MOORE
P-21	Color: FEATHER DOWN #0C-6 Mfr: BENJAMIN MOORE
P-40	Color: OSHA YELLOW AND ENAMEL (WITH NON-SLIP ADDITIVE) Mfr: SHERWIN WILLIAMS
P-41	Color: BLACK IND ENAMEL (WITH NON-SLIP ADDITIVE) Mfr: SHERWIN WILLIAMS
P-51	Color: KENDALL CHARCOAL #HC186 Mfr: BENJAMIN MOORE
P-52	Color: ECLIPSE #6166 Mfr: SHERWIN WILLIAMS
P-56	Color: GALVESTON GRAY AC-27 Mfr: BENJAMIN MOORE
P-57	Color: RIVER BLUE 2057-10 Mfr: BENJAMIN MOORE
P-99	Color: SIMPLY WHITE #0C-117 Mfr: BENJAMIN MOORE
PR-1	Color: WHITE PIGMENT UNIVERSAL WALL COVERING PRIMER Mfr: ZINSSER SHEL-DZ Remarks: 2 COATS, LEVEL 5 FINISH GYP BD REQUIRED
PR-2	Color: ULTRA SPEC INTERIOR PRIMER 534 Mfr: BENJAMIN MOORE Remarks: FROM FFL TO 12'-0" AFF MIN. GC OPTION TO EXTEND FULL HT
PR-3	Color: WHITE PIGMENT UNIVERSAL WALL COVERING PRIMER Mfr: ZINSSER SHEL-DZ Remarks: 2 COATS, LEVEL 4 FINISH GYP BD REQUIRED
PL	PLASTIC LAMINATE
PL-1	Mfr: PIONITE Color/Finish: L PALID PAPEL AV#81
PL-2	Mfr: PANGLAM INDUSTRIES Color: SEEMS LIKATRE W245, CHAMOIS TEXTURE
RB	RESILIENT BASE AND ACCESSORIES
RB-1	Mfr: JOHNSONITE Color: BLACK #DC-40 (4" BASE)
RB-2	Mfr: ROPPE Color: P-100 BLACK #160 Remarks: CARPET REDUCER, SEE 12/A-603
RB-3	Mfr: JOHNSONITE Color: BLACK #DC-40 (6" BASE)
RB-4	Mfr: ROPPE Color: P-150 DARK GRAY (4" BASE)
RB-5	Mfr: ROPPE Color: P-100 BLACK #172 Remarks: FITTING ROOM CARPET REDUCER, SEE 12/A-603
RF	RESILIENT FLOORING
RF-1	Mfr: ARMSTRONG Type: SLIP RETARDANT FLOORING - SAFETY ZONE SHEET Color: #A221 (CLOUDY)
SP	SPECIAL FINISHES
SP-1	Material: 1/4" CEMENTITIOUS BACKER BOARD Finish: REAR SIDE EXPOSED - CONFIRM NO PRINTING ON EXPOSED FACE Size: 3' X 5' Pattern: VERTICAL RUNNING BOND Fastener: EXPOSED, #8 ZINC COATED Remarks: PROVIDE 3/4" FIRE-TREATED PLYWOOD SUBSTRATE
SS	SOLID SURFACE
SS-1	Mfr: FORMICA DESIGNER SERIES - VANITY TOP, 4" BACKSLASH Color: BIANCO MINERAL #758 (SATIN FINISH)
TF	TRANSPARENT FINISH
TF-1	CATALYZED LACQUER LIGHT DUTY - WOOD PANELS
TF-2	CONVERSION VARNISH HEAVY DUTY - WOOD DOORS, WAINSCOTING
TF-3	SEALANT FOR METAL
TF-9	SEALANT FOR WOOD MATTE WATER-BASED POLYURETHANE TO MATCH WP-7
WM	FLOOR MATS
WM-1	Mfr: CONSTRUCTION SPECIALTIES Product: G1 PEDITRED Color: RECYCLED RUBBER INSERT, 1214 TAKE ONE GRID: BLACK ANODIZED
WM-2	Mfr: SMARTCELL'S USA Product: ANTI-FATIGUE RUNNERS Color: BLACK
WP	WALL PANEL
WP-1	PREFINISHED 1/4" MASONITE - FACE SCREW
WP-4	PLYWOOD SIDING PANEL
WP-5	WHITE VINYL FACED PERFORATED HARDBOARD PANELING
WP-6	Mfr: PIONASITE Product: PINNACLE TACKBOARD PANELS Size: 2' X 4'
WP-7	PLYWOOD PANELING WITH MATTE WATER-BASED POLYURETHANE INSTALL CLEAR SEALANT AROUND EDGE IN FITTING ROOMS AND HALLWAYS SEE 11/A-803
WP-8	PLYWOOD PANELING WITH MATTE WATER-BASED POLYURETHANE SEE 13/A-803
WT	ROLLER SHADES
WT-1	Mfr: MOTORIZED ROLLING SHADE Style: DRAPER Color: SHEARWAVE SW2900 (OPENNESS FACTOR: 5%) Hardware Color: CHARCOAL BRONZE
WT-2	Mfr: MANUAL ROLLING SHADE Style: DRAPER Color: SHEARWAVE SW2900 (OPENNESS FACTOR: 5%) Hardware Color: CHARCOAL BRONZE
WT-9	Mfr: GLA FILM PRODUCTS Color: GLA PRIVACY BLACK WINDOW FILM (#PB78)
WT-10	Mfr: 3M COMMERCIAL GRAPHICS DIVISION

NOTE: ALL INTERIOR WALL AND CEILING FINISH MATERIALS SHALL BE CLASSIFIED IN ACCORDANCE WITH ASTM E 84 OR UL 723 PER IBC 2015 TABLE 803.3 SPRINKLERED MERCANTILE BUILDINGS WITH NO EXIT ENCLOSURES, PASSAGEWAYS OR CORRIDORS SHALL BE LABELED CLASS C FOR FLAME AND SMOKE SPREAD. CLASS C FLAME SPREAD INDEX: 75-200. CLASS C SMOKE-DEVELOPED INDEX: 0-450. SEE IBC 2015 SECTION 803 FOR ADDITIONAL INFORMATION.

5 INTERIOR FINISH SCHEDULE

SCALE: 1/4" = 1'-0"

#235

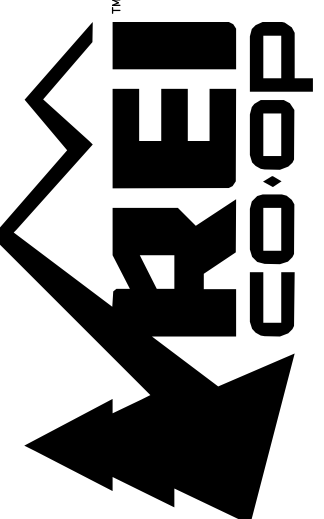

CALLISONRTKL

CONSULTANT INFORMATION

PROJECT INFORMATION

REI-GLENWOOD SPRINGS

3216 S. GLEN AVENUE
GLENWOOD SPRINGS,
CO, 81601

SIGNATURE

REVISIONS

SHEET TITLE

OVERALL INTERIOR ELEVATIONS AND FINISH SCHEDULE

A-701

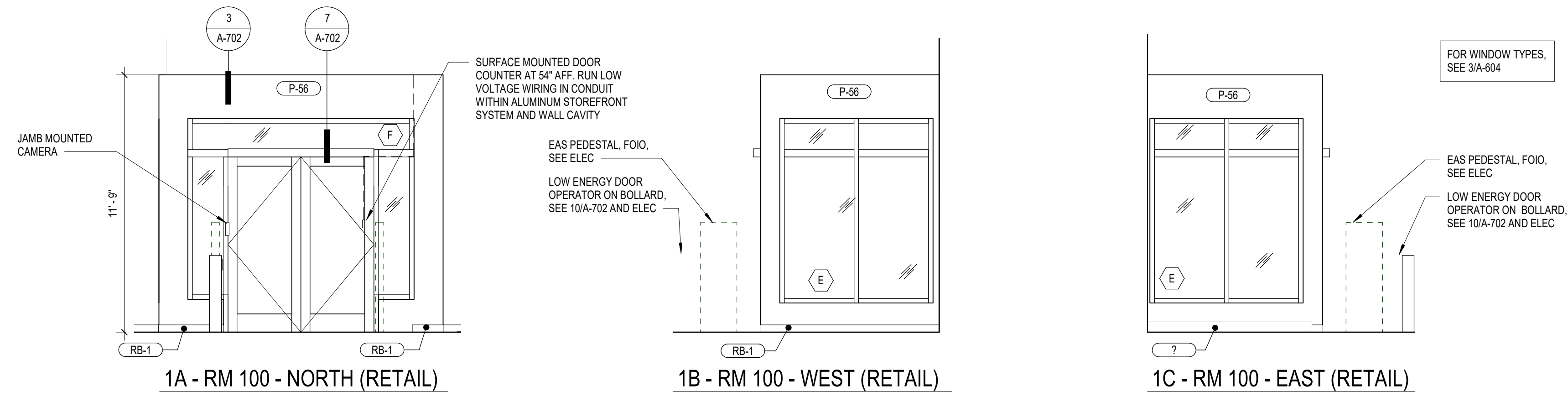

1 VESTIBULE ROOM 100 - ELEVATIONS
SCALE: 1/4" = 1'-0"

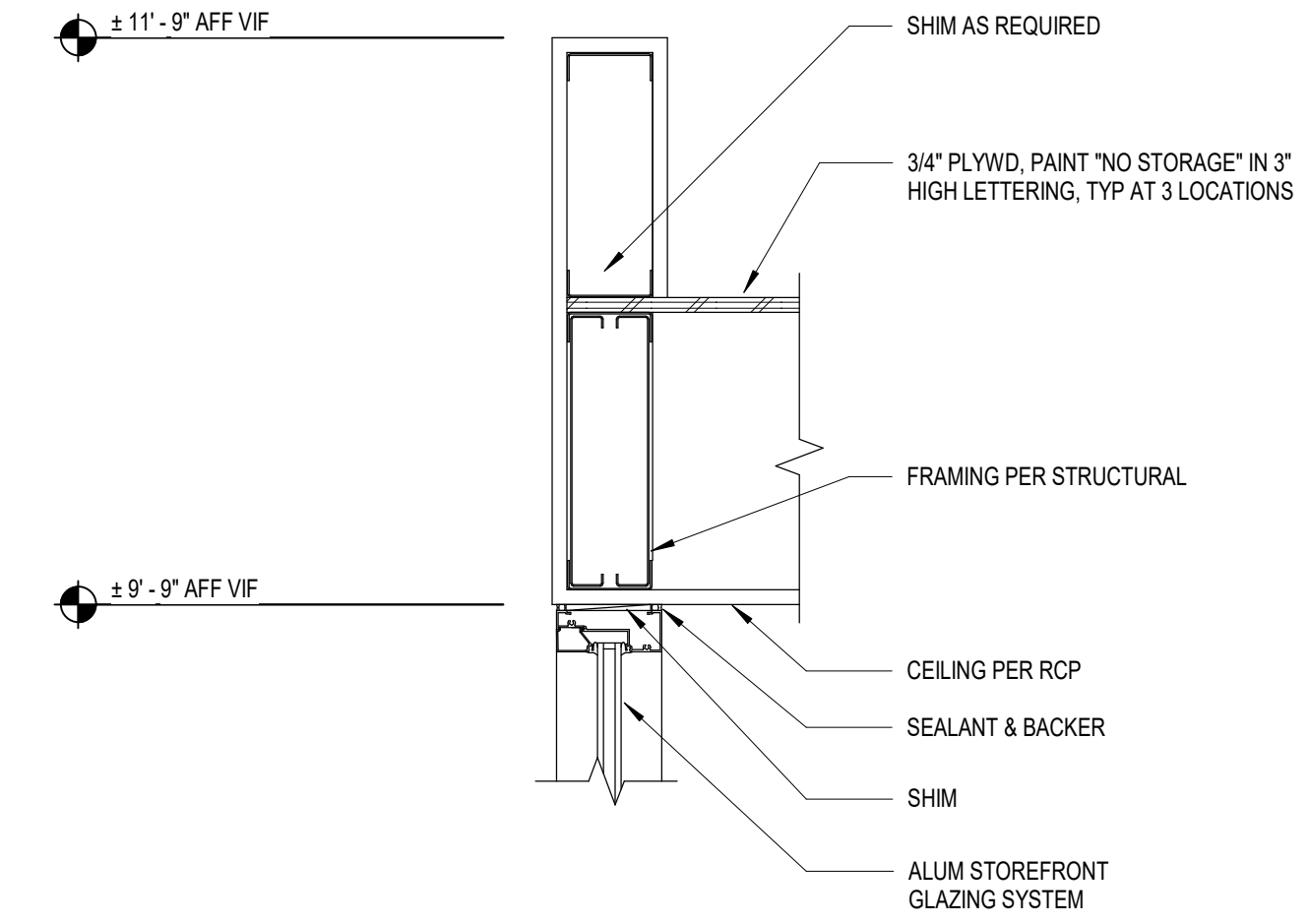

3 VESTIBULE HEAD DETAIL
SCALE: 1 1/2" = 1'-0"

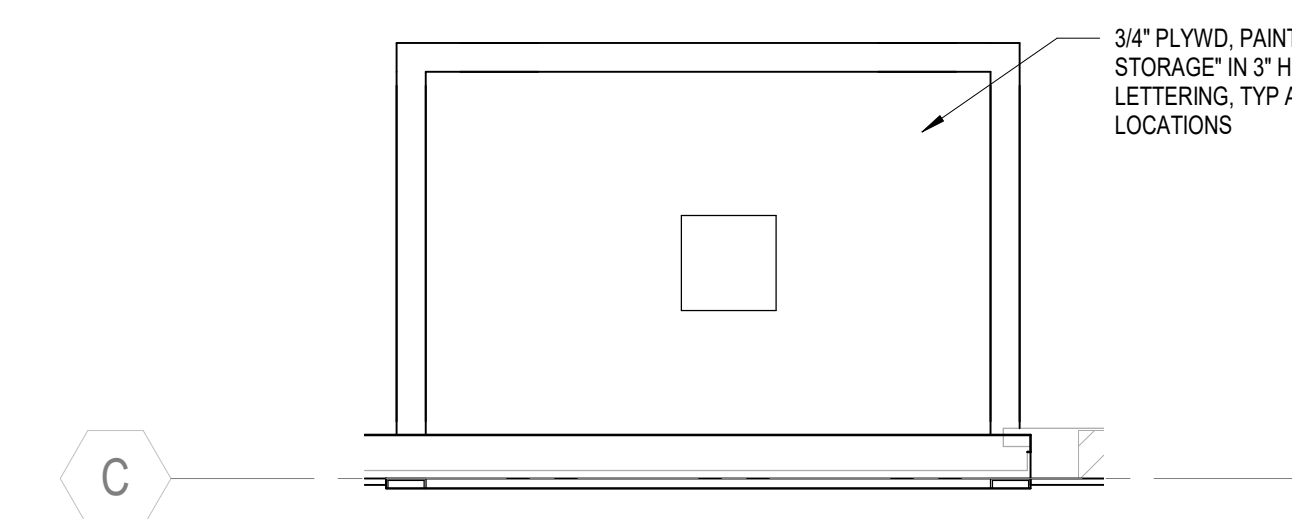

4 ENLARGED VESTIBULE ROOF PLAN
SCALE: 1/4" = 1'-0"



5 VESTIBULE ROOM 100 - ELEVATIONS
SCALE: 1/4" = 1'-0"

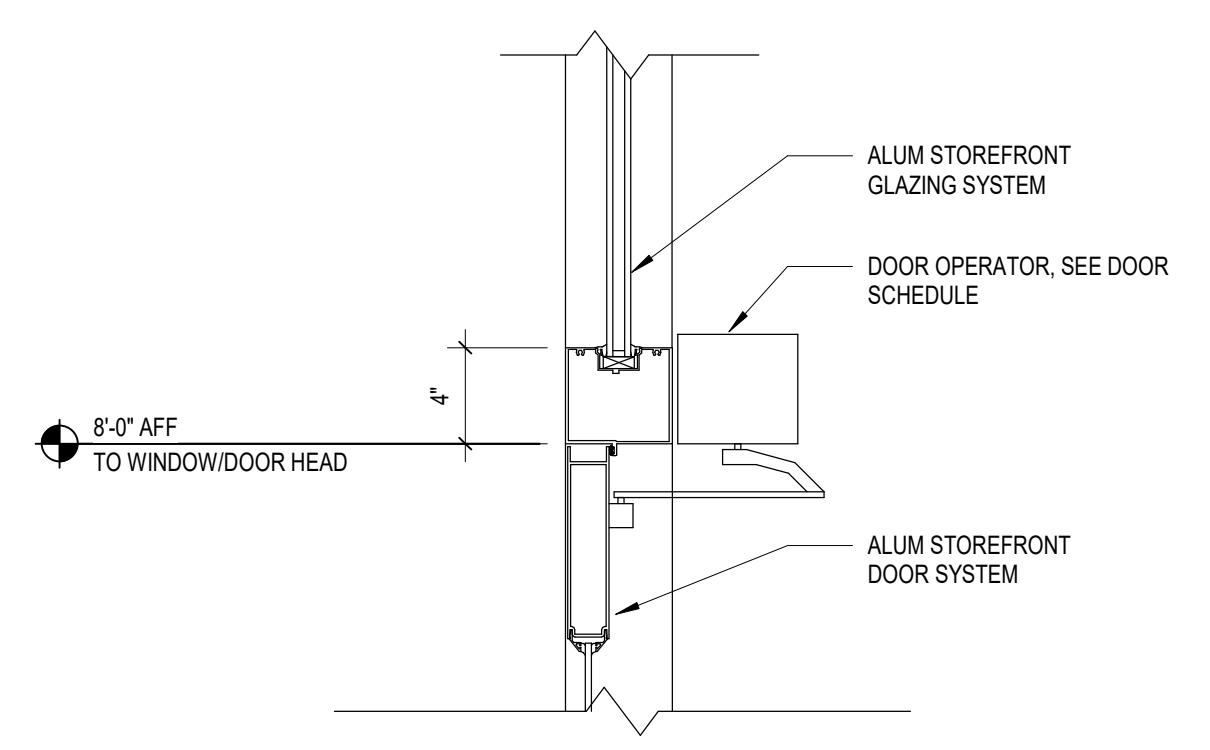

7 VESTIBULE DOOR OPERATOR DETAIL
SCALE: 1 1/2" = 1'-0"

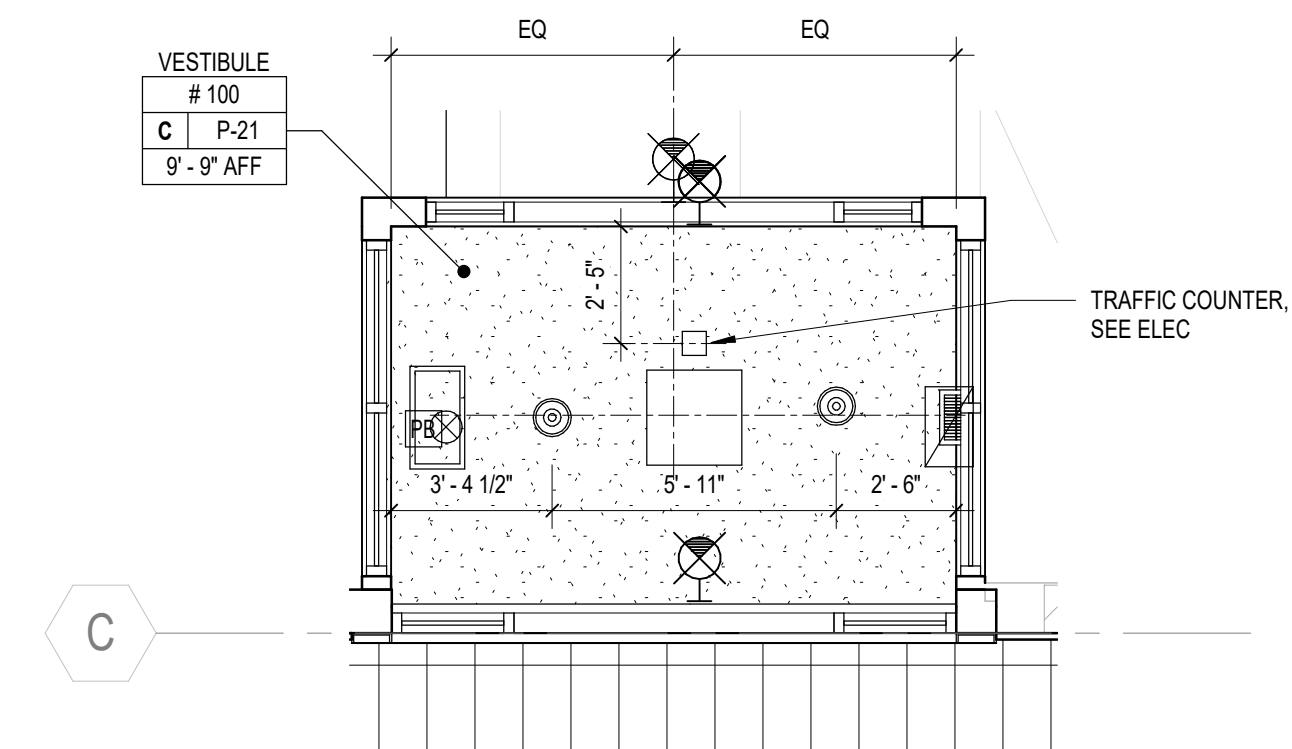

8 ENLARGED RCP - VESTIBULE
SCALE: 1/4" = 1'-0"

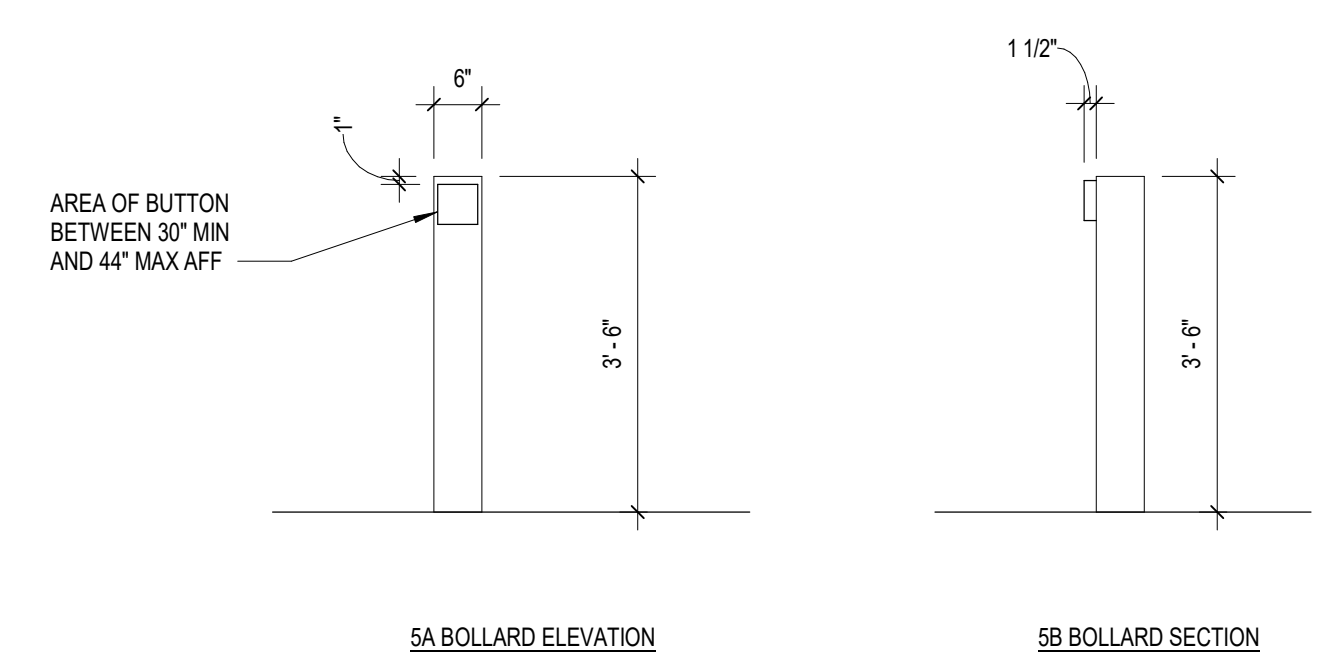

10 AUTOMATIC DOOR ACTUATOR DETAIL
SCALE: 1/2" = 1'-0"

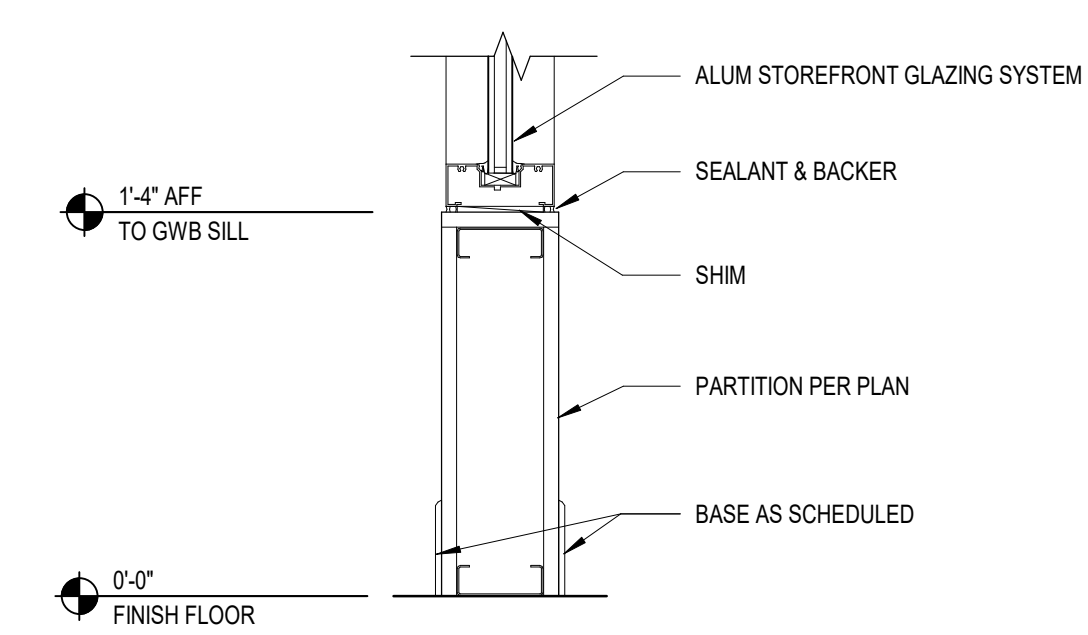

11 VESTIBULE SILL DETAIL
SCALE: 1 1/2" = 1'-0"

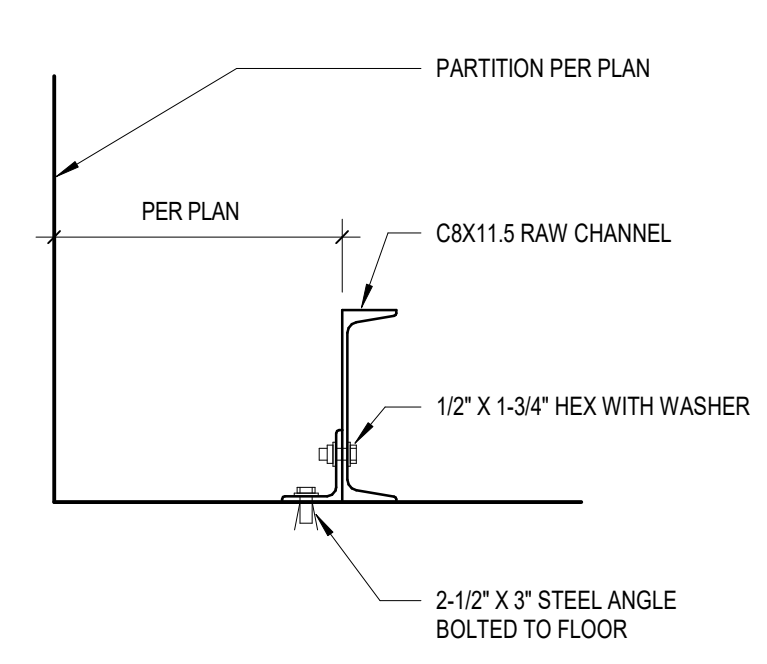

13 BUMPER GUARD DETAIL
SCALE: 1 1/2" = 1'-0"

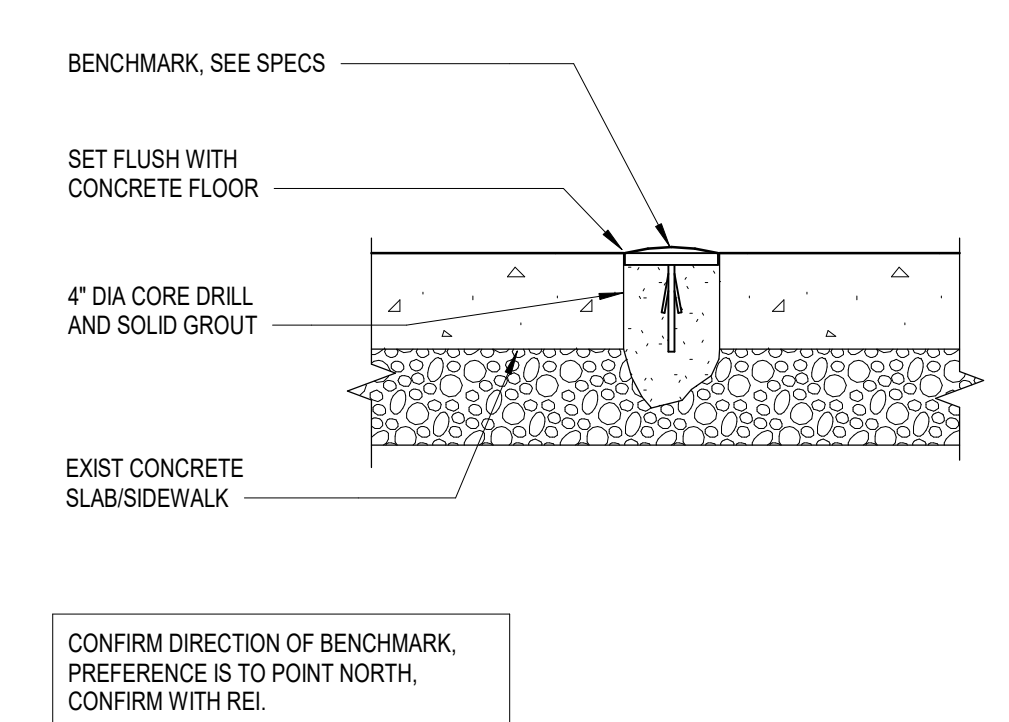

14 REI BENCHMARK SECTION
SCALE: 1 1/2" = 1'-0"

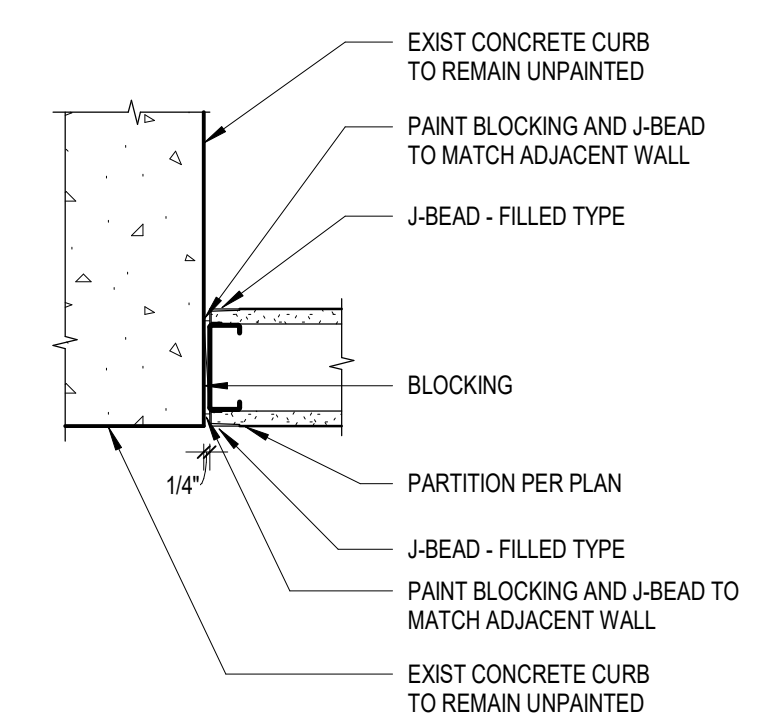

15 GYP TO CONCRETE WALL CONNECTION
SCALE: 1 1/2" = 1'-0"

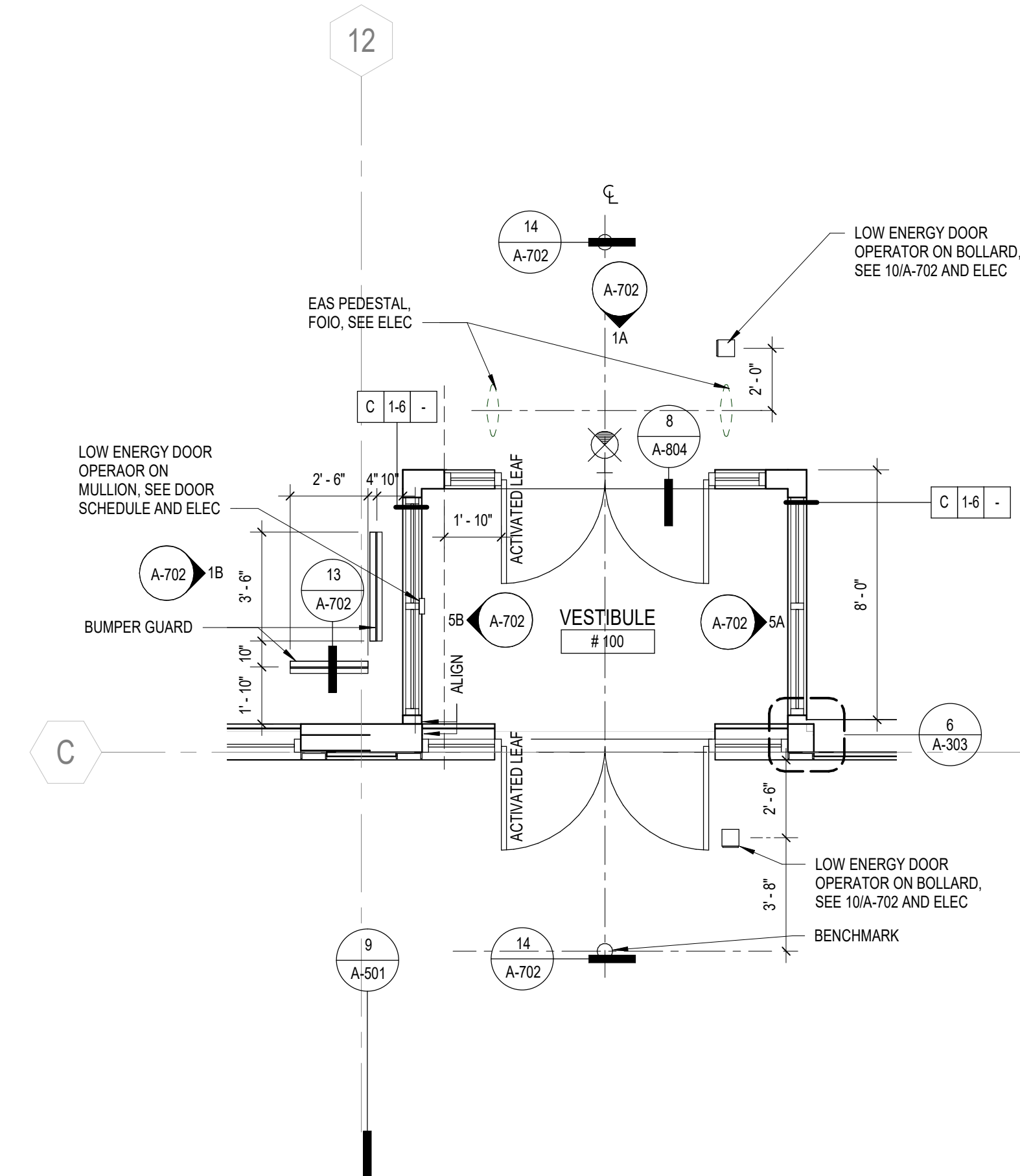

1 ENLARGED VESTIBULE PLAN
SCALE: 1/4" = 1'-0"

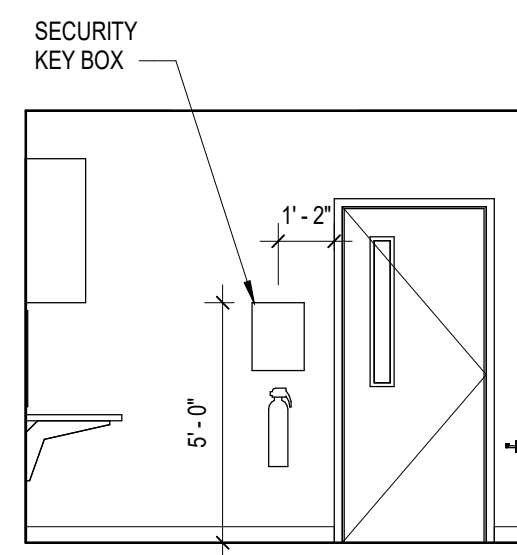

1A - RM 130 - NORTH

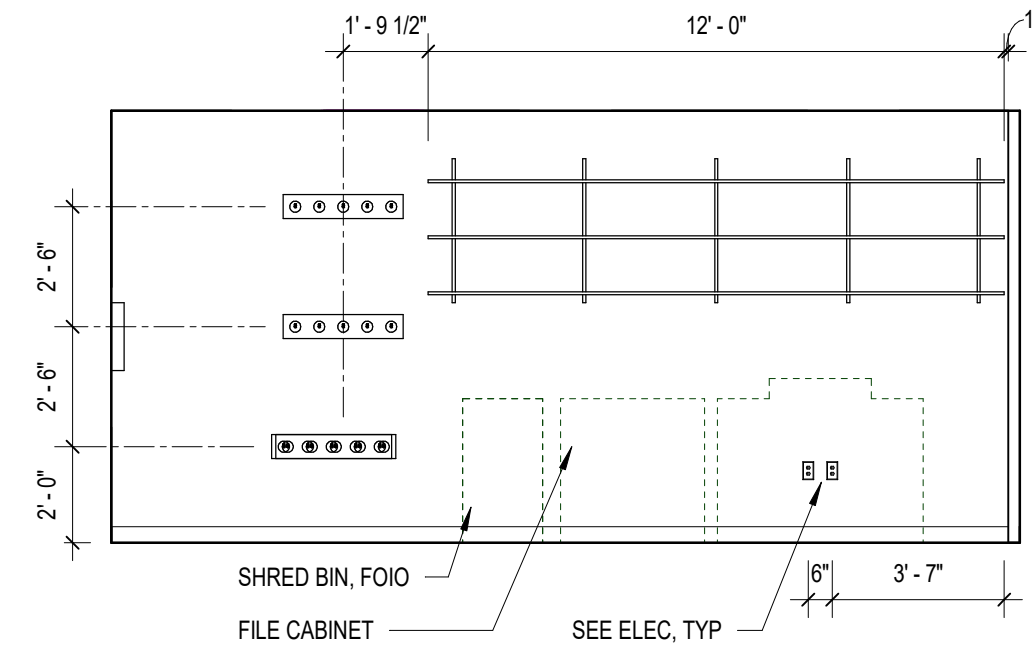

1B - RM 130 - WEST

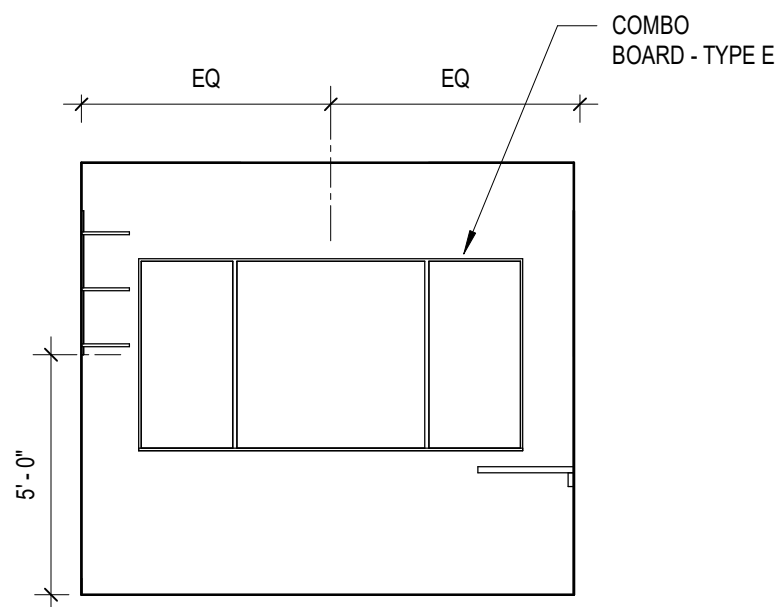

1C - RM 130 - SOUTH

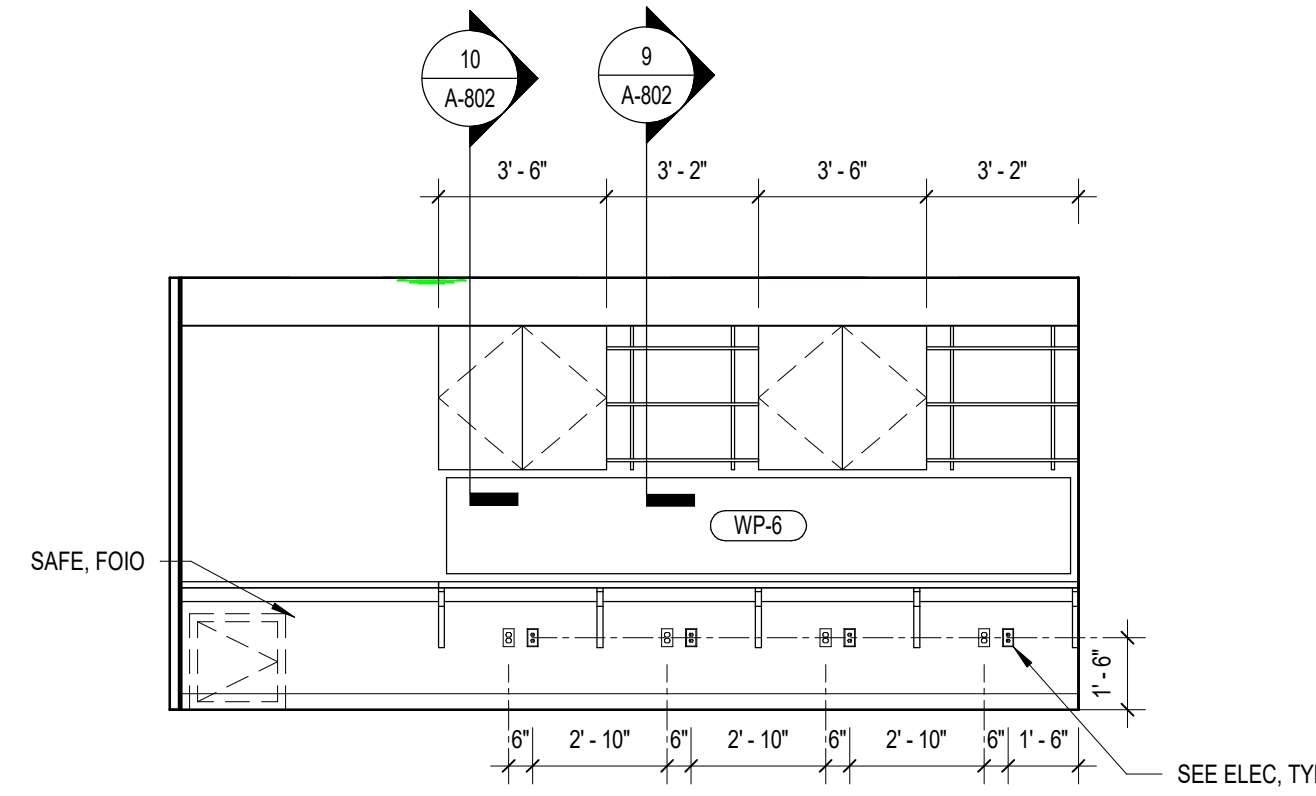

1D - RM 130 - EAST

1 OFFICE AREA ROOM 130 - ELEVATIONS
SCALE: 1/4" = 1'-0"

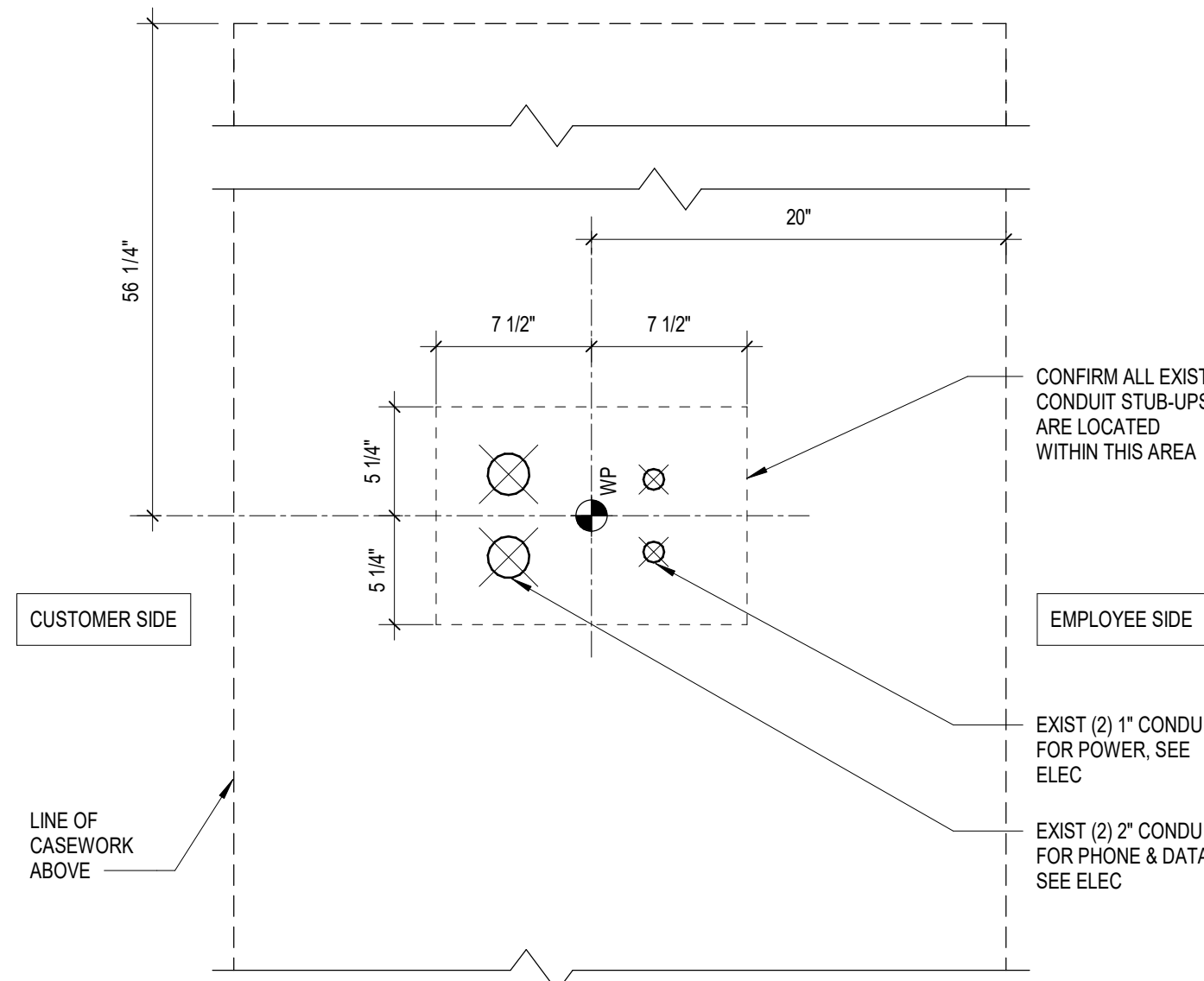

5 CASHWRAP STUB-UP DETAIL
SCALE: 1 1/2" = 1'-0"

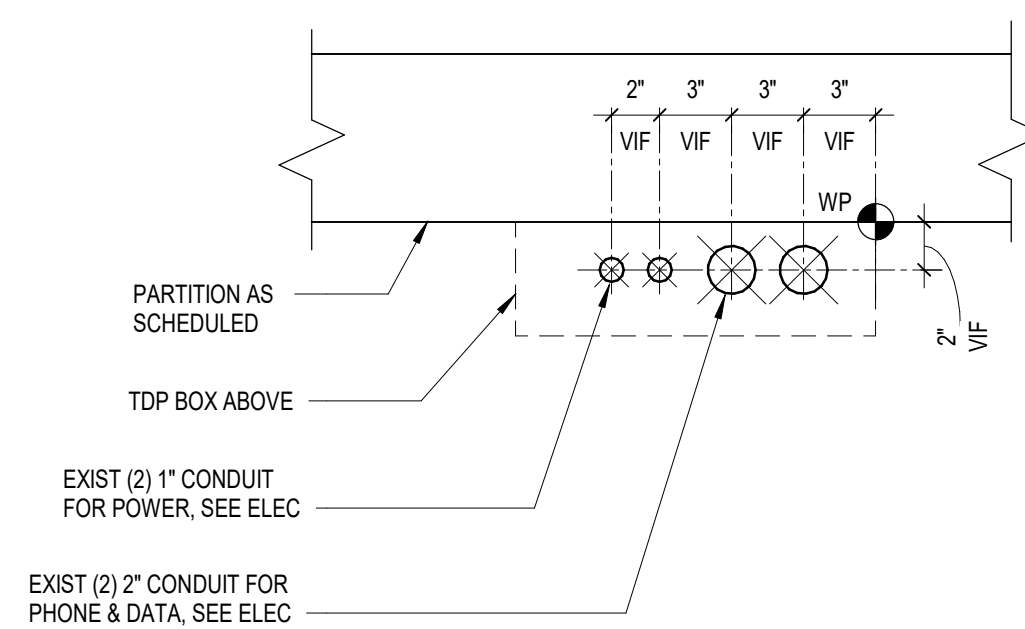

8 CONDUIT STUB UP DETAIL
SCALE: 1 1/2" = 1'-0"

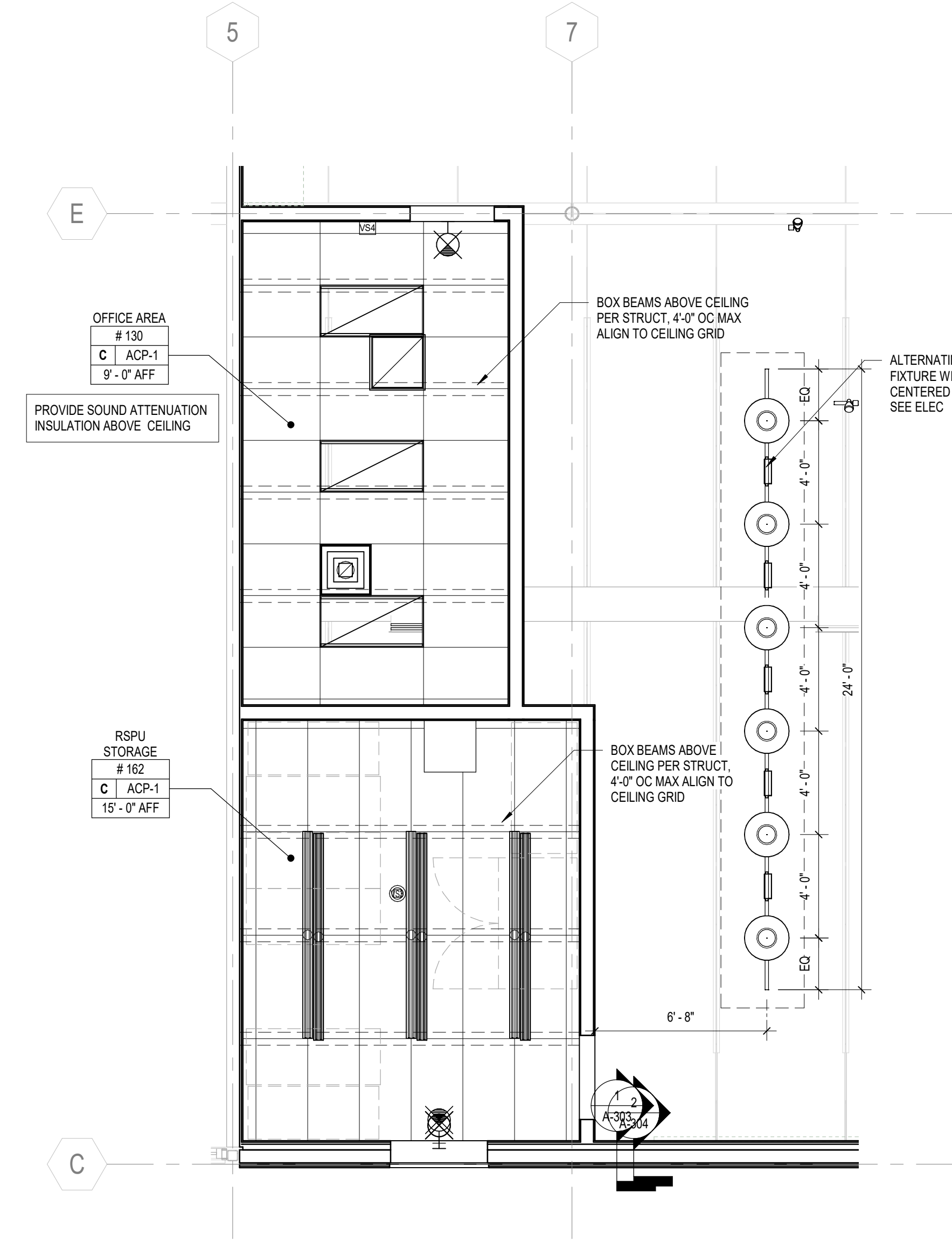

3 ENLARGED OFFICE AREA AND RSPU RCP
SCALE: 1/4" = 1'-0"

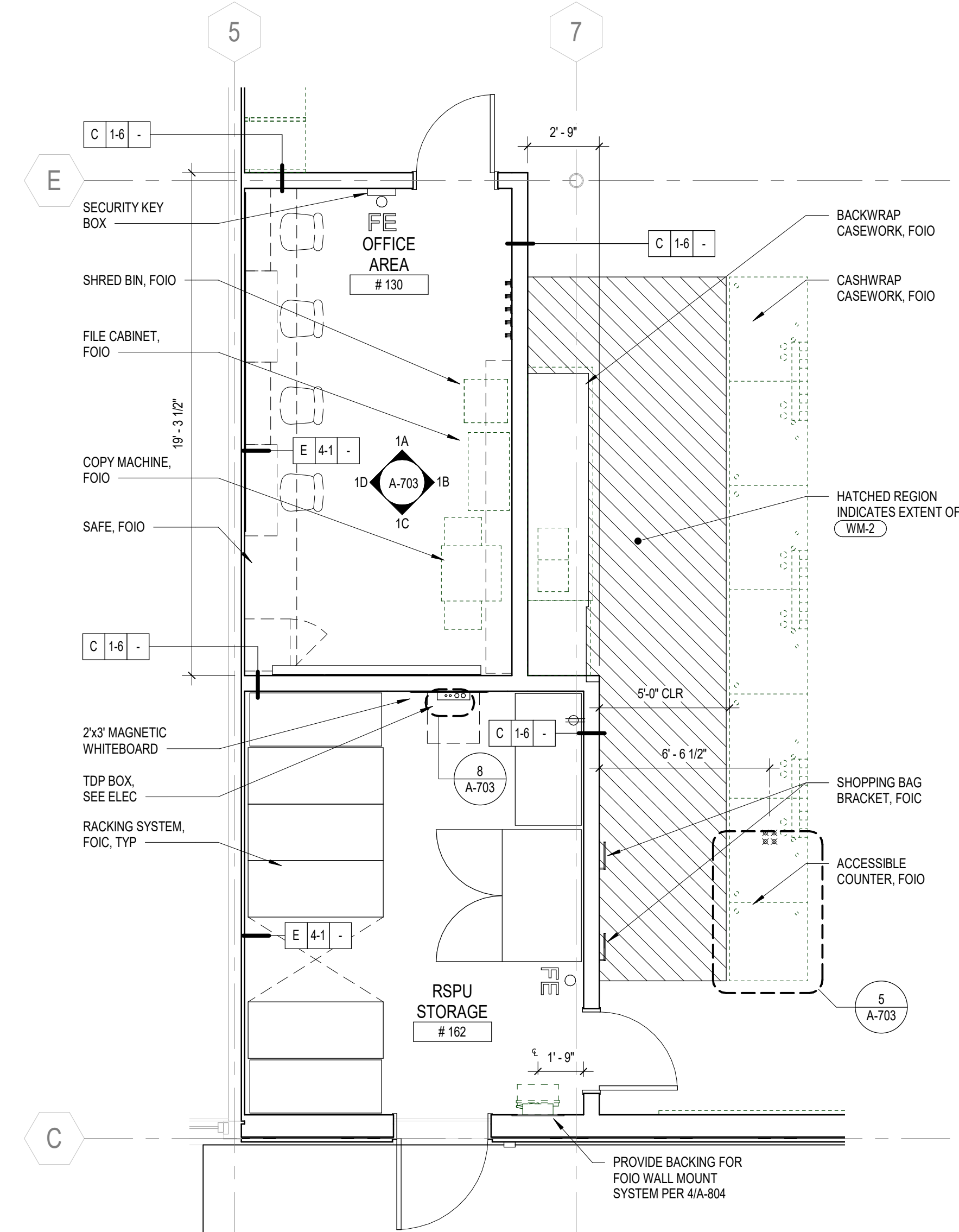

1 ENLARGED OFFICE AREA AND RSPU PLAN
SCALE: 1/4" = 1'-0"

REV	DATE	DESCRIPTION
11/05/21	11/05/21	PERMIT SET
11/08/21	11/08/21	BID SET

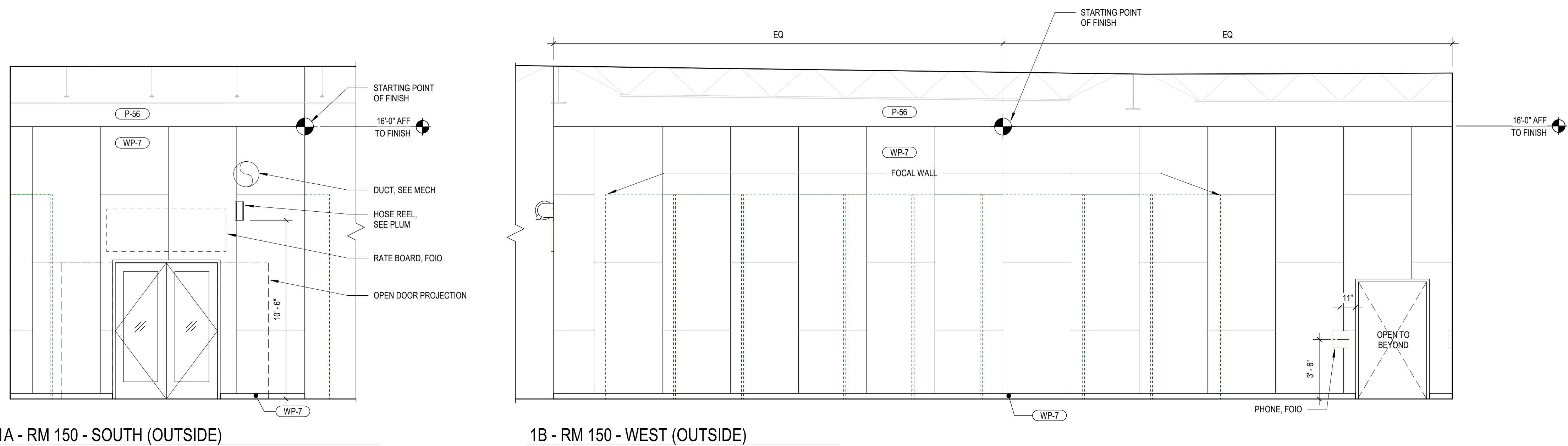

1A - RM 150 - SOUTH (OUTSIDE)

1B - RM 150 - WEST (OUTSIDE)

1 BIKE ASSEMBLY EXTERIOR - ELEVATIONS
SCALE: 1/4" = 1'-0"

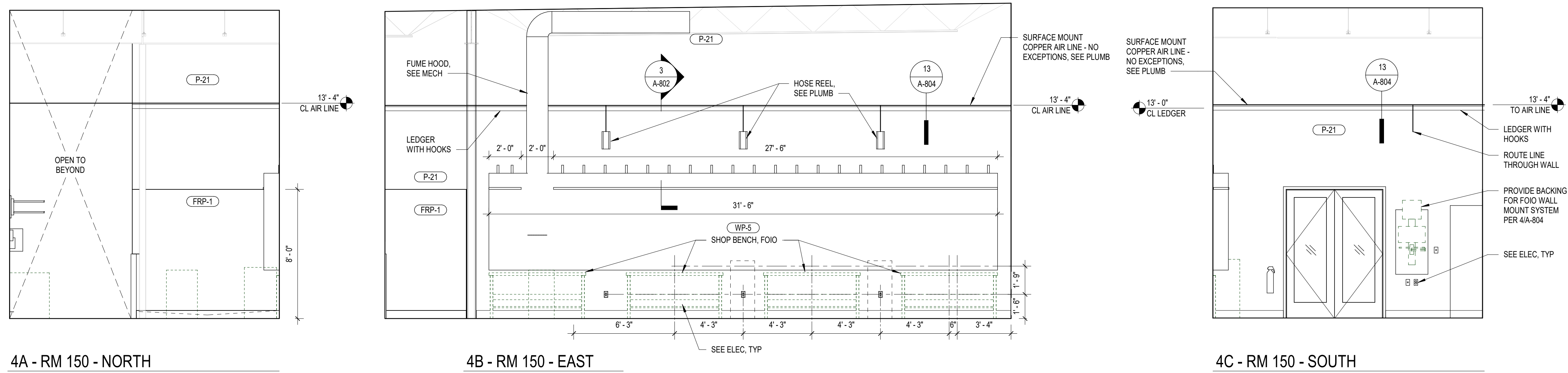

4A - RM 150 - NORTH

4B - RM 150 - EAST

4C - RM 150 - SOUTH

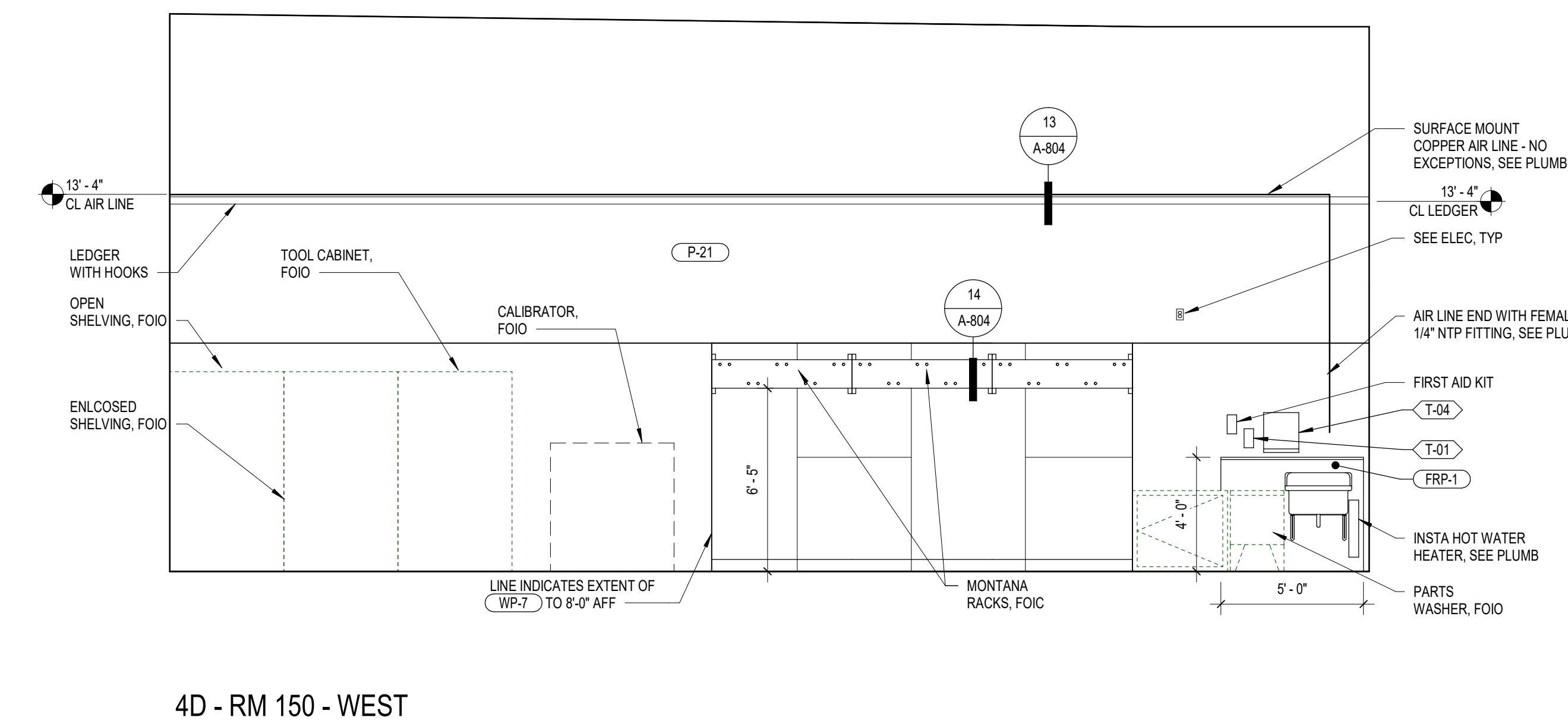

4D - RM 150 - WEST

SHOP EQUIPMENT AND REQUIREMENTS					
ITEM	RESPONSIBILITY	TYPE OF SERVICE	MODEL NAME	POWER REQMTS	SPECIAL REQUIREMENTS
SHOP BENCH	FOIO	BOTH	LISTA, 72"W X 30"D x 35.25"H, 3 DRAWERS		
MANUAL BIKE STAND	FOIO	BOTH	PARK TOOL PRS 2.2C		
POWERED BIKE STAND	FOIO	BOTH	PARK TOOL PRS 33.2	115V	POWER DROP FROM CEILING
PARTS CABINET	FOIO	BOTH	LISTA MS 1350		
OPEN SHELVING UNIT	FOIO	BOTH	HALLOWELL STARTER BOLTLESS SHELVING WITH PARTICLE BOARD DECKING		5 SHELVES, 48"W X 18"D X 84"H
GRINDING WHEEL WITH STAND	FOIO	BOTH	DAYTON, 6" BENCH GRINDER	120V/240V, 1/3 HP, 3450 MAX. RPM, 1/2" ARBOR, 3.5/1.75 AMPS	
HOSE REEL	FOIC	BOTH	REFER TO PROJECT MANUAL		
COMPRESSOR	FOIC	BOTH	REFER TO PROJECT MANUAL		
COMPRESSOR CABINET	FOIO	BOTH			PROVIDED BY THE FIXTURE TEAM
PARTS WASHER	FOIO	BOTH	BIKE CLEANERS MODEL: B2-XYG-912	115V	10' CORD LENGTH
WALL SHELVING	FOIC	BOTH			
WALL CABINETS	FOIO	BOTH	TENNSCO, COMMERCIAL STORAGE CABINET		BLACK, 72"H X 36"W X 18"D, ASSEMBLED
FILE CABINET	FOIO	BOTH			
EXHAUST FAN	FOIC	SKI	REFER TO PROJECT MANUAL		CAP DUCTWORK AT 10' AFF IN BIKE ONLY STORES
MANUAL SKI MACHINE	FOIO	SKI	WINTERSTEIGER OMEGA SBI	220V	POWER DROP FROM CEILING
SKI EDGER	FOIO	SKI	WINTERSTEIGER TRIM B	115V	POWER DROP FROM CEILING
BINDING CALIBRATOR	FOIO	SKI	WINTERSTEIGER SAFETRONIC	220V	SKI HARDGOOD ASSORTED STORES ONLY
WAXER	FOIO	SKI	WINTERSTEIGER WAX JET PRO	115V	
REPAIR GUN	FOIO	SKI	WINTERSTEIGER POLYMAN	208V	WALL OUTLET LOCATED ON BENCH
WALL-MOUNTED SKIBIKE STORAGE	FOIC	BOTH	MONTANA EASY HANG		1-1/4" PLYWOOD UNDERLAYMENT
WALL-MOUNTED HOOKS	FOIC	BIKE ONLY	REFER TO CONSTRUCTION DWGS		PLYWOOD HOOKS
OVERHEAD BIKE HOOKS	FOIC	BOTH	REFER TO CONSTRUCTION DWGS		UNISTRUT HOOKS
NON-STANDARD					
LIGHT DUTY SKI MACHINE (ALT)	FOIO	SKI	REICHMANN PROFIVARIO-B	208V	NON HARDGOODS
AUTOMATED SKI MACHINE	FOIO	SKI	WINTERSTEIGER SCOUT	220V	
SKI STORAGE RACKS	FOIO	SKI	MONTANA		INSTALLED IN STORES WITH RENTALS
BOOT DRYERS	FOIO	SKI	MONTANA		INSTALLED IN STORES WITH RENTALS
HOT BOX	FOIO	SKI	SUN VALLEY SKI TOOLS	220V	NO LONGER IN PRODUCTION

4 BIKE ASSEMBLY ROOM 150 - ELEVATIONS
SCALE: 1/4" = 1'-0"

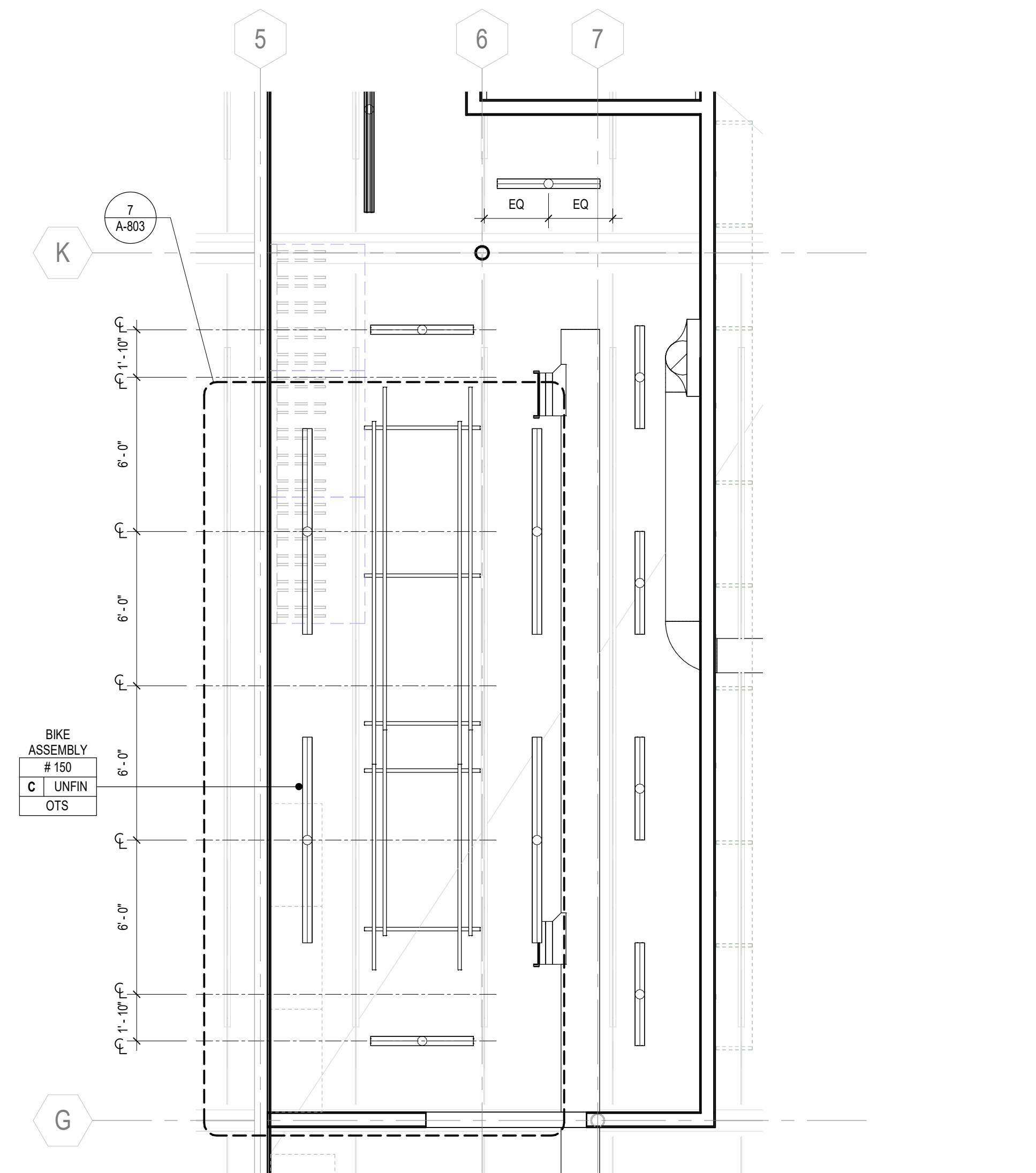

3 ENLARGED BIKE ASSEMBLY RCP
SCALE: 1/4" = 1'-0"

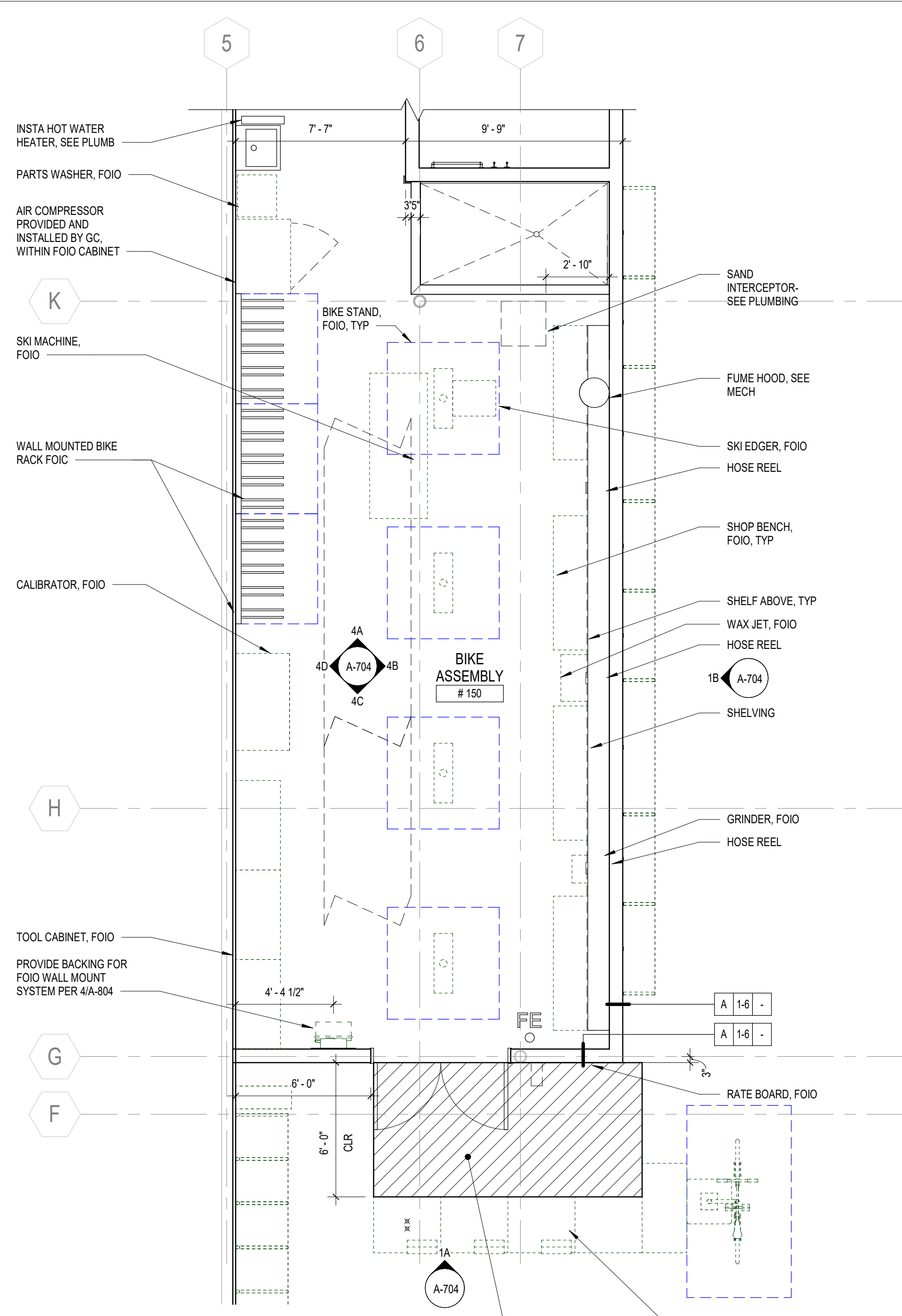

6 ENLARGED BIKE ASSEMBLY PLAN
SCALE: 1/4" = 1'-0"

CLIENT STROKE NUMBER: #235

CLIENT INFORMATION: REI CO-OP

PROJECT INFORMATION: CALLISONRTKL

CONSULTANT INFORMATION: CallisonRTKL, Inc. 1150 Bank Centre 2000 Seattle, WA 98101 006-132864.81

PROJECT INFORMATION: REI-GLENWOOD SPRINGS

3216 S. GLEN AVENUE GLENWOOD SPRINGS, CO. 81601

ISSUING/REVISION LOG:

REV	DATE	DESCRIPTION
1	11/05/21	PERMIT SET
2	11/08/21	BID SET

PROJECT NUMBER: A-704

ENLARGED BIKE AREA PLAN AND ELEVATIONS

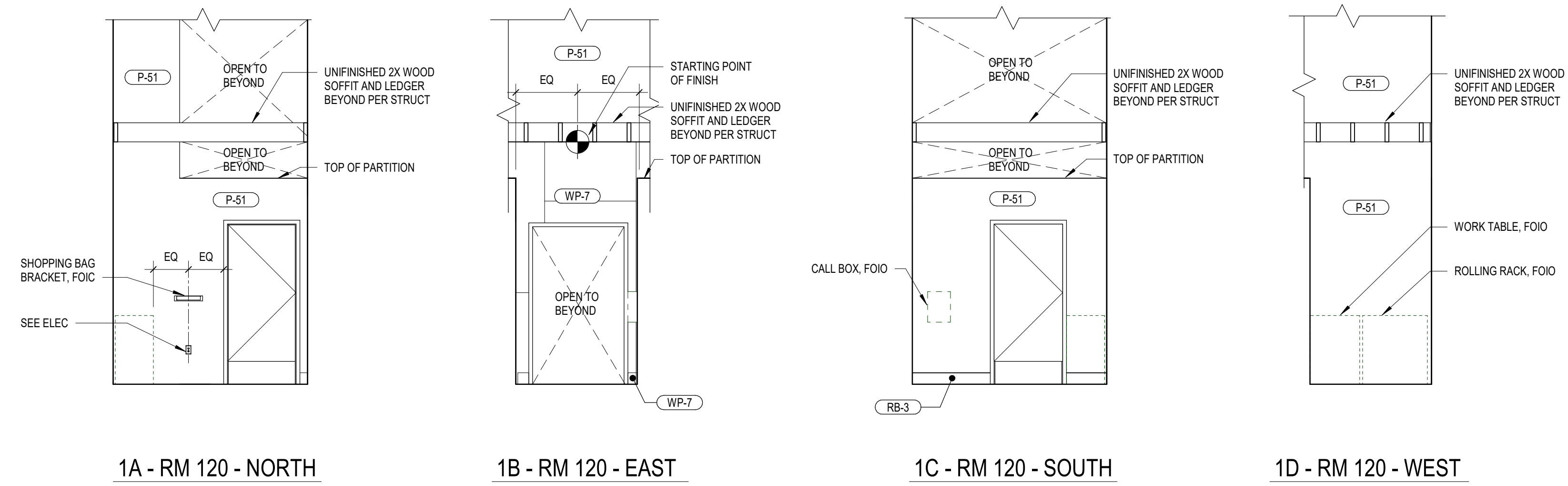

1A - RM 120 - NORTH 1B - RM 120 - EAST 1C - RM 120 - SOUTH 1D - RM 120 - WEST

1 HALLWAY 120 - ELEVATIONS

SCALE: 1/4" = 1'-0"

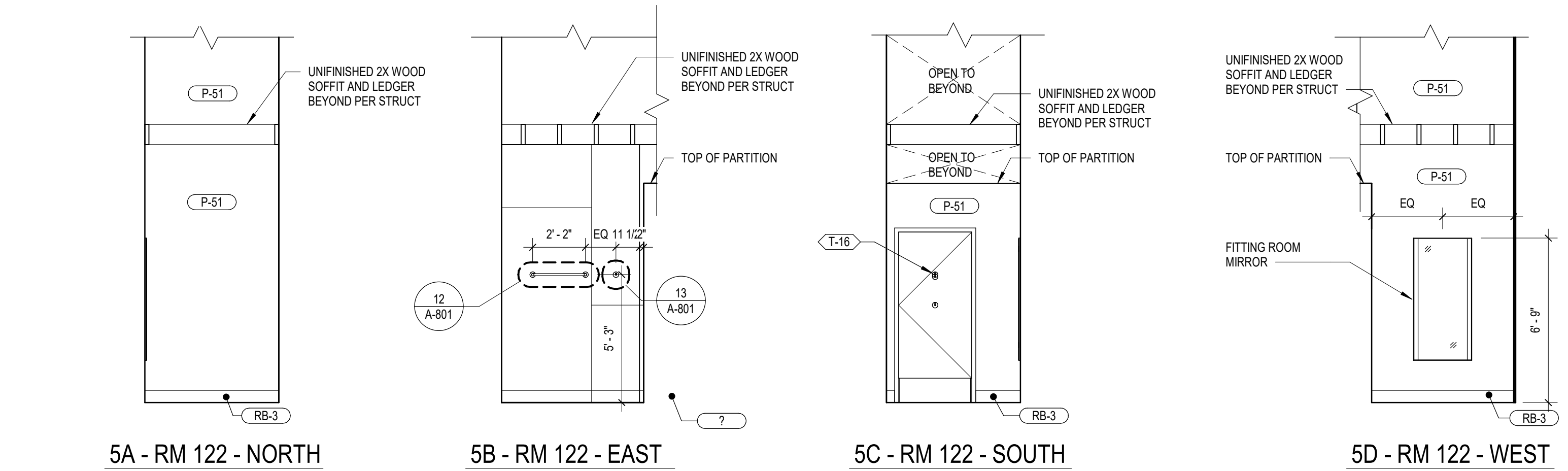

5A - RM 122 - NORTH 5B - RM 122 - EAST 5C - RM 122 - SOUTH 5D - RM 122 - WEST

5 FITTING ROOM 122 - ELEVATIONS

SCALE: 1/4" = 1'-0"

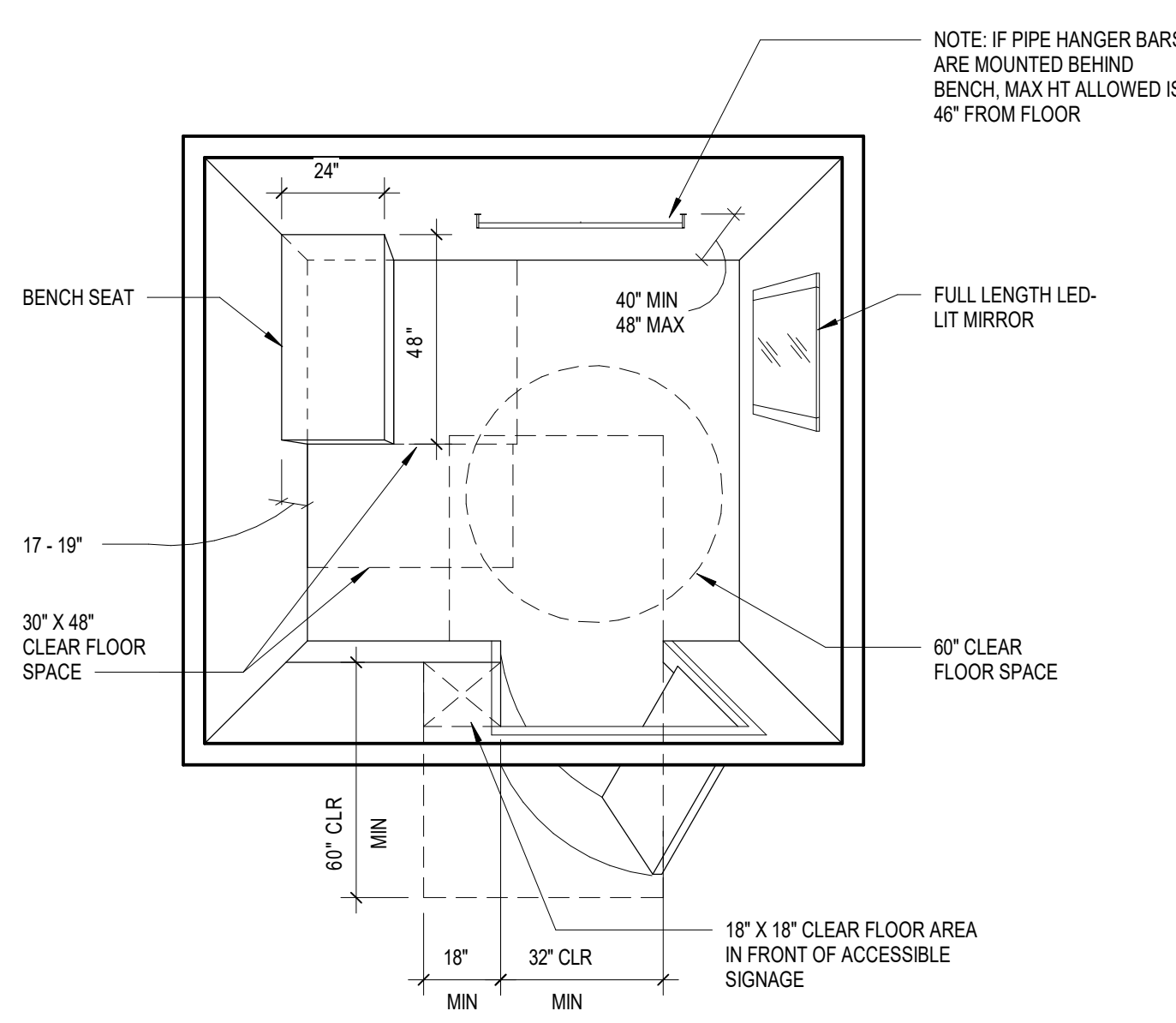

- NOTE: ACCESSIBLE FITTING STALL**
- A 60" DIA CLEAR FLOOR SPACE ALLOWING A PERSON IN A WHEELCHAIR TO MAKE A 180 DEGREE TURN IS PROVIDED IN THE FITTING STALL.
 - DOOR(S) DO NOT SWING INTO 60" DIA CLEAR FLOOR SPACE.
 - A 30" X 48" CLEAR FLOOR SPACE IS PROVIDED AT THE SHORT END OF THE BENCH ALLOWING A PERSON USING A WHEELCHAIR TO MAKE A PARALLEL TRANSFER ONTO THE BENCH.
 - A 30" X 48" CLEAR FLOOR SPACE IS PROVIDED ALONGSIDE THE BENCH THAT ALLOWS A PERSON USING A WHEELCHAIR TO MAKE A PARALLEL TRANSFER ONTO THE BENCH.
 - THE MINIMUM STRUCTURAL STRENGTH OF THE BENCH WILL SUPPORT A 250 LB POINT LOAD.
 - ADA SIGNAGE IS REQUIRED AT ALL ACCESSIBLE FITTING STALLS.

7 ACCESSIBLE FITTING STALLS

SCALE: 1 1/2" = 1'-0"

- NOTES:**
- WATER CONTROLS SHALL BE OF A SINGLE LEVER DESIGN, OPERABLE WITH ONE HAND AND SHALL NOT REQUIRE TIGHT GRASPING, PINCHING OR TWISTING OF THE WRIST. THE FORCE REQUIRED TO ACTIVATE CONTROLS SHALL BE NO GREATER THAN 5 LBF.
 - L-SHAPED SEAT: REAR EDGE SHALL BE 2 1/2" MAX FROM WALL & FRONT EDGE 15"-16" FROM THE SEAT WALL. THE SIDE EDGE SHALL BE 1 1/2" MAX FROM WALL & FRONT EDGE SHALL BE 14"-15" FROM WALL. THE END OF THE "L" SHALL BE 22" MIN TO 23" MAX FROM MAIN SEAT WALL.

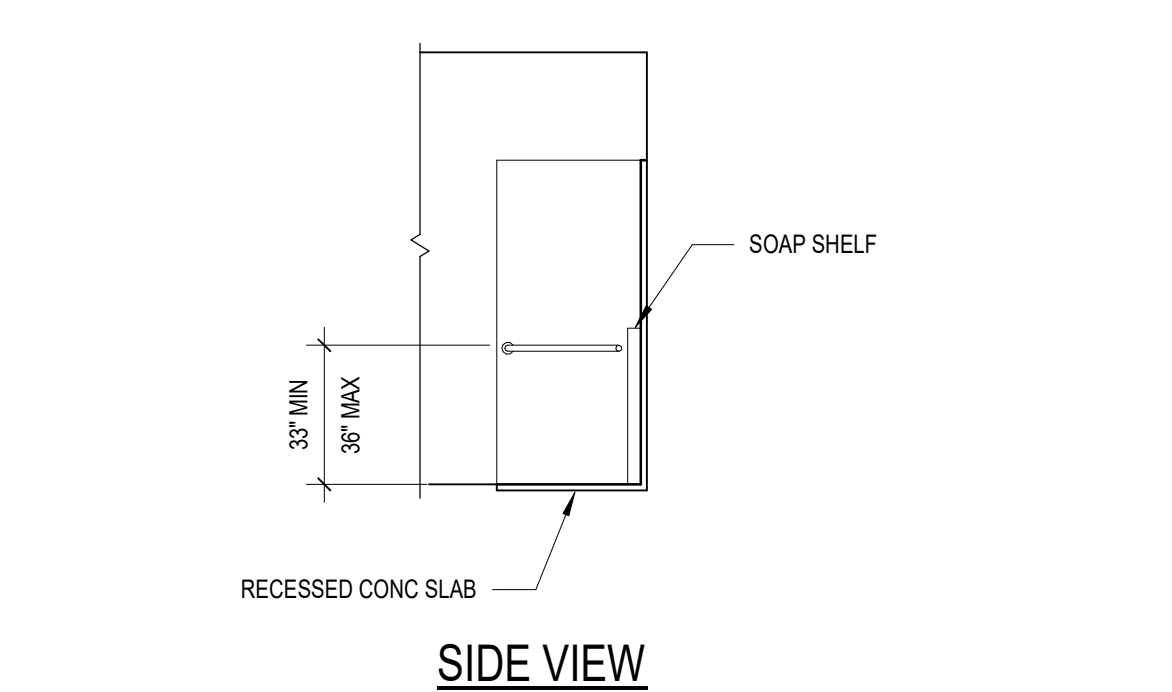
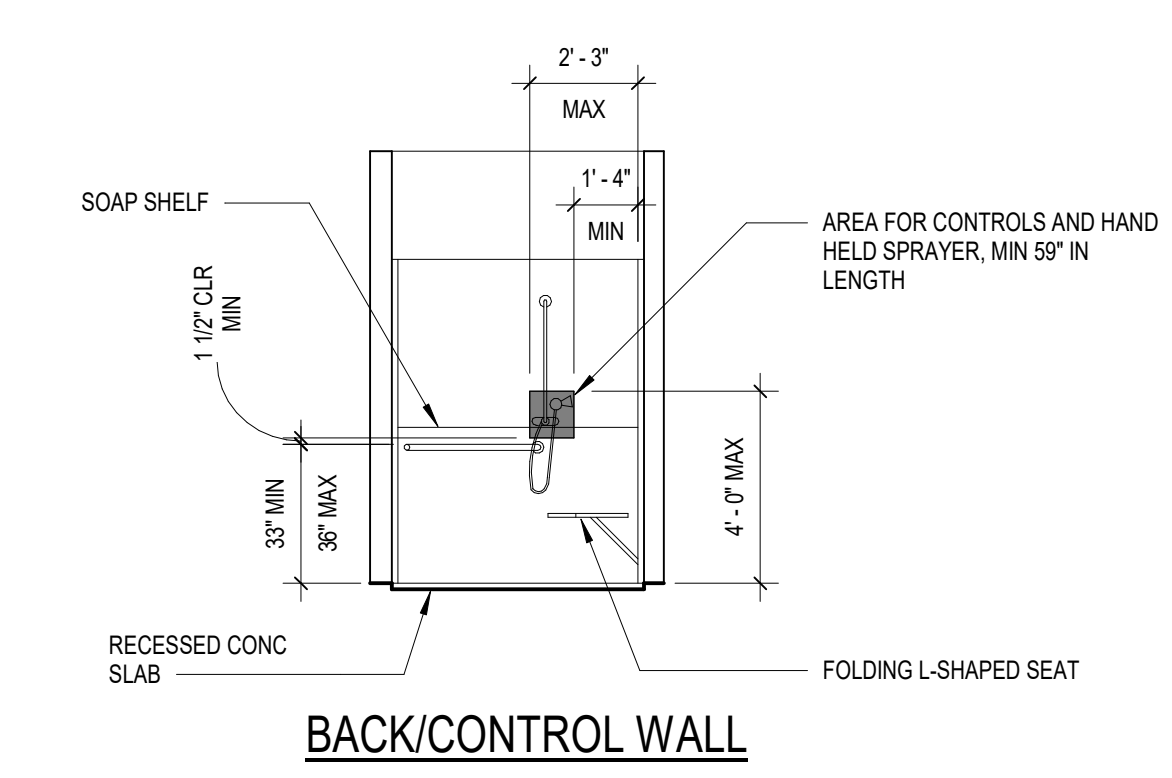
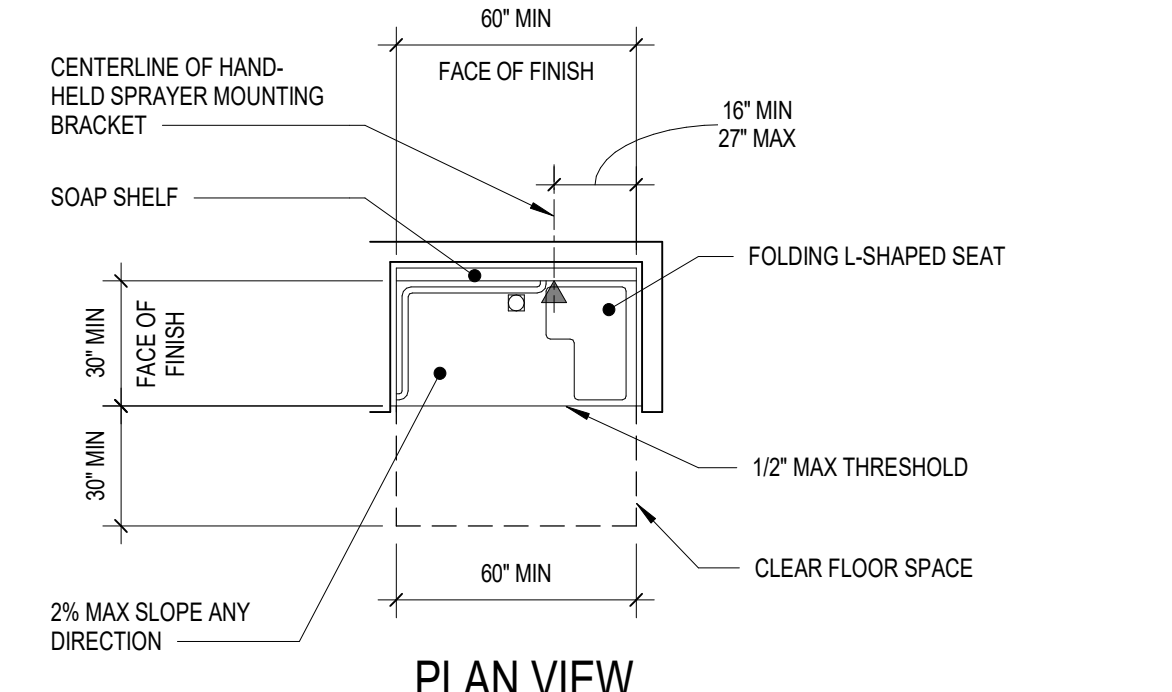

15 ACCESSIBLE SHOWER

SCALE: 1/4" = 1'-0"

8 ENLARGED STORAGE AND FITTING ROOM RCP

SCALE: 1/4" = 1'-0"

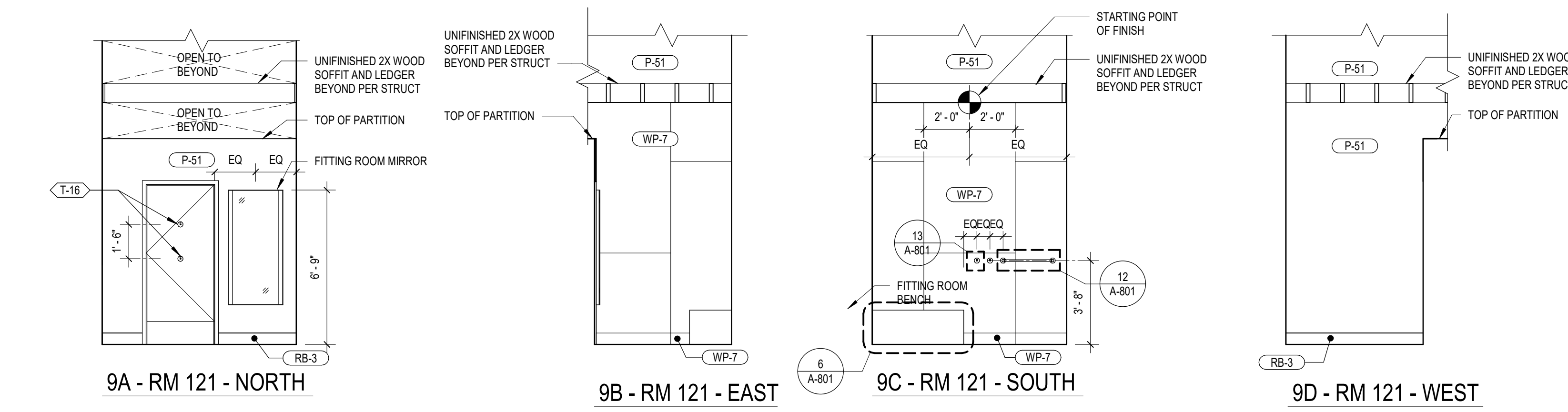
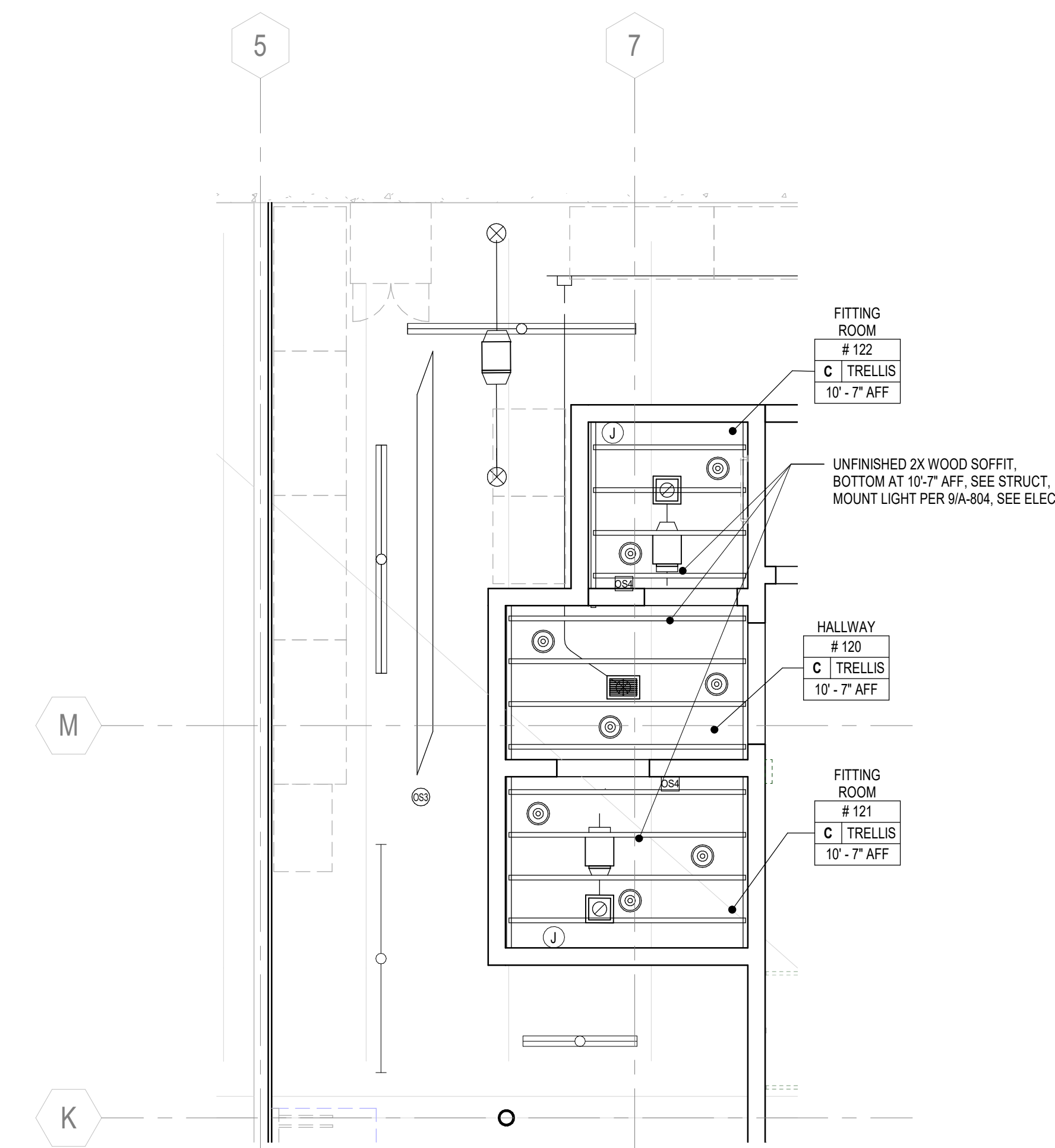

9A - RM 121 - NORTH 9B - RM 121 - EAST 9C - RM 121 - SOUTH 9D - RM 121 - WEST

9 FITTING ROOM 121 - ELEVATIONS

SCALE: 1/4" = 1'-0"

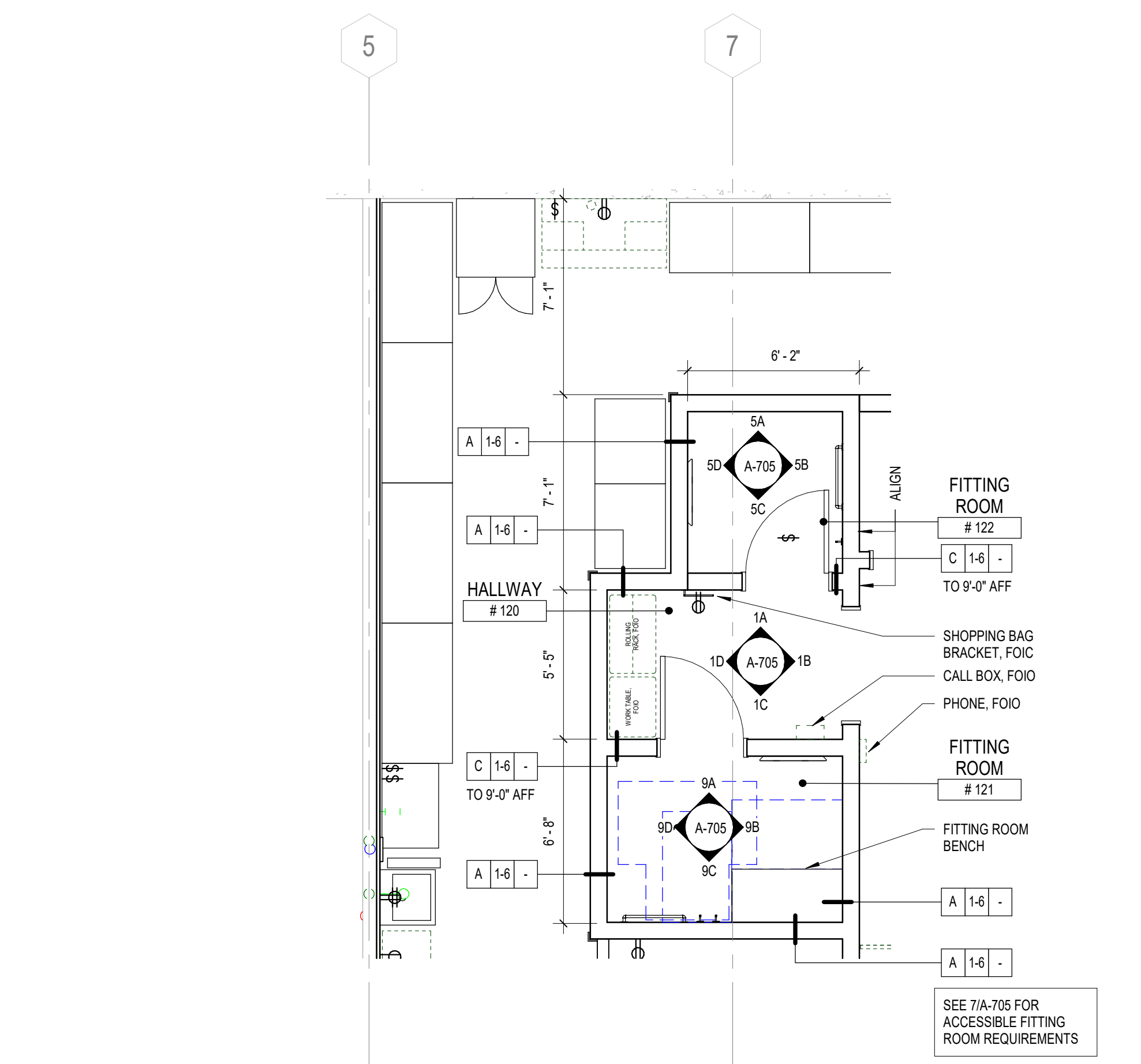

16 ENLARGED STORAGE AND FITTING ROOM PLAN

SCALE: 1/4" = 1'-0"

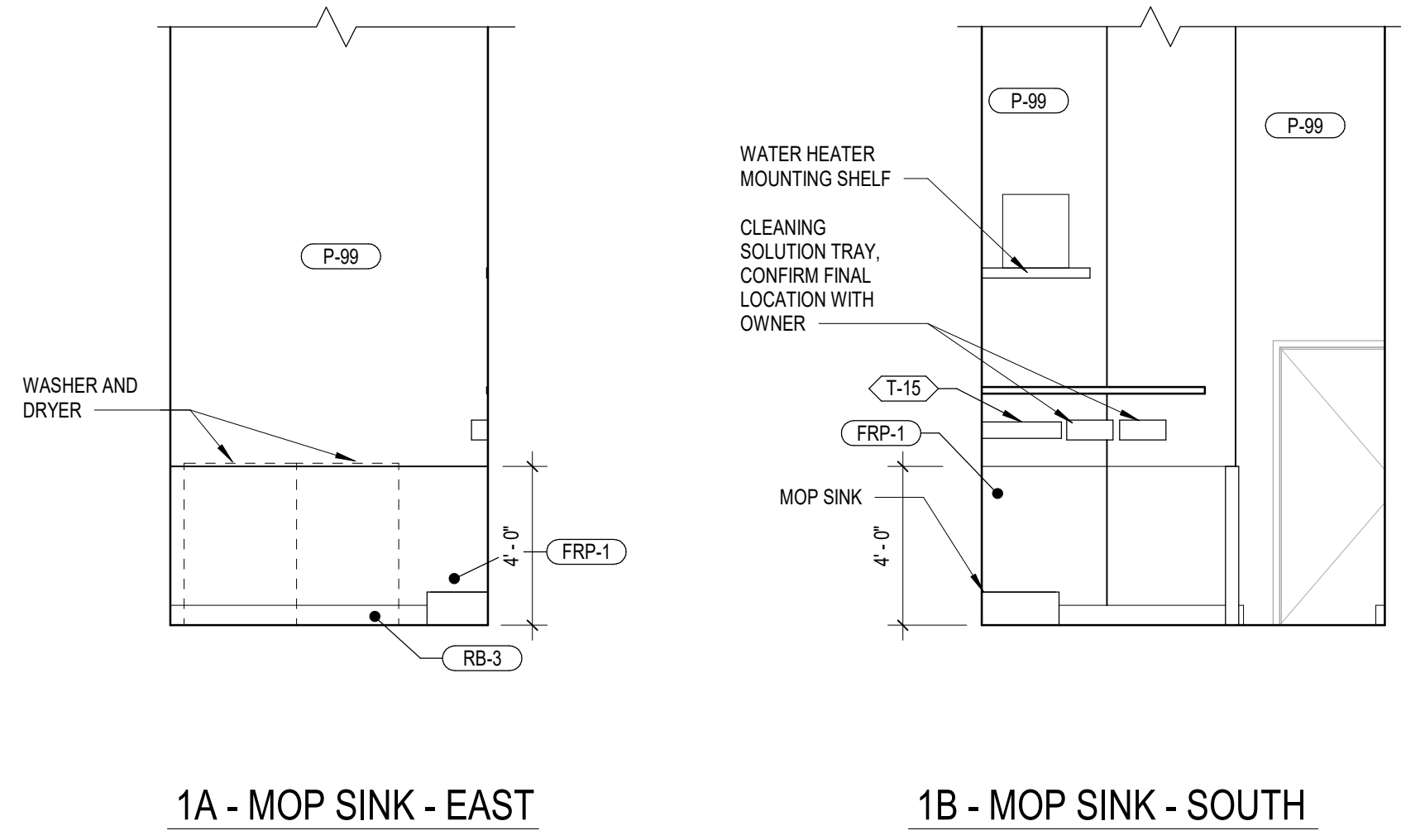

MOP SINK - ELEVATIONS

SCALE: 1/4" = 1'-0"

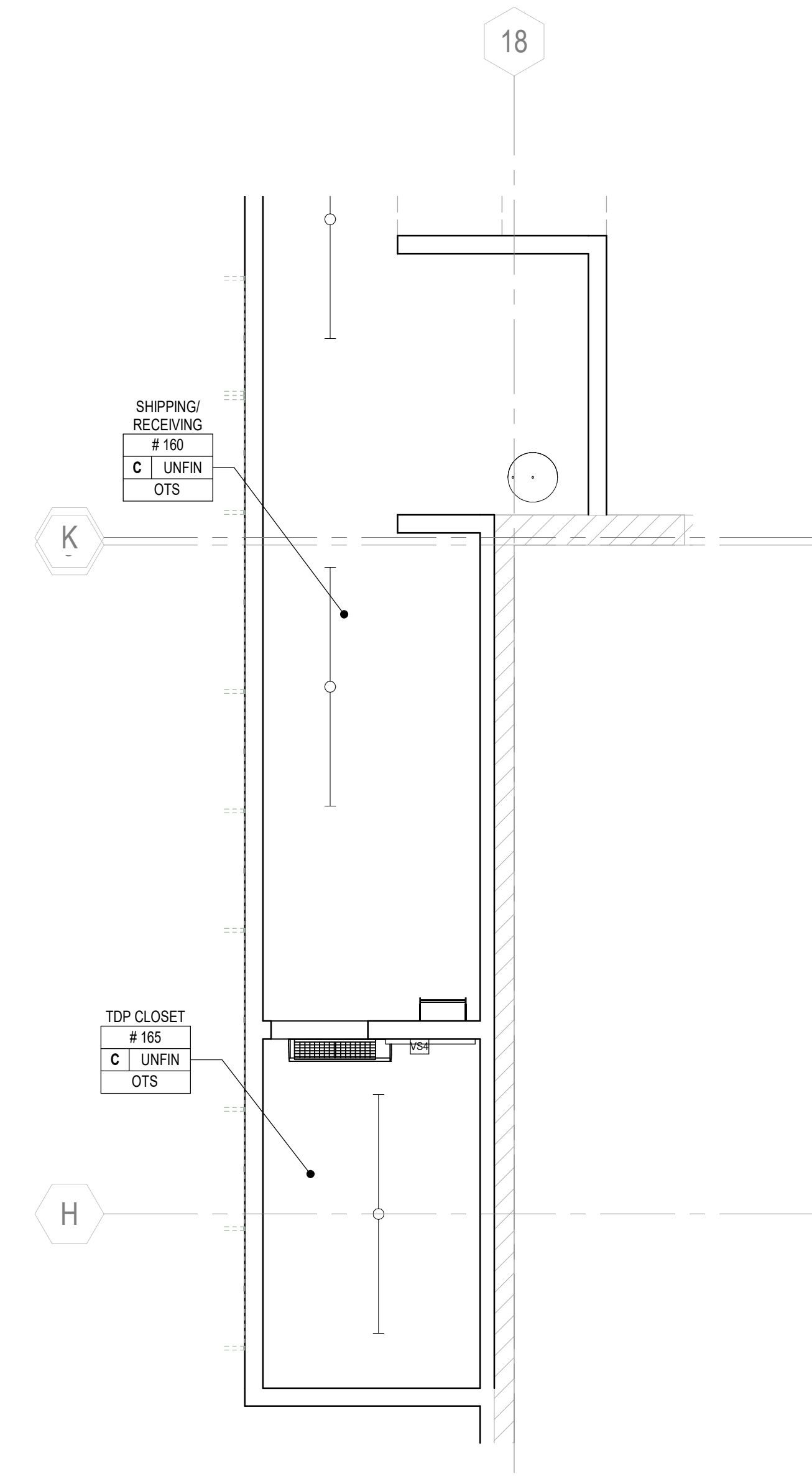

ENLARGED JANITOR & FAMILY ROOM RCPS

SCALE: 1/4" = 1'-0"

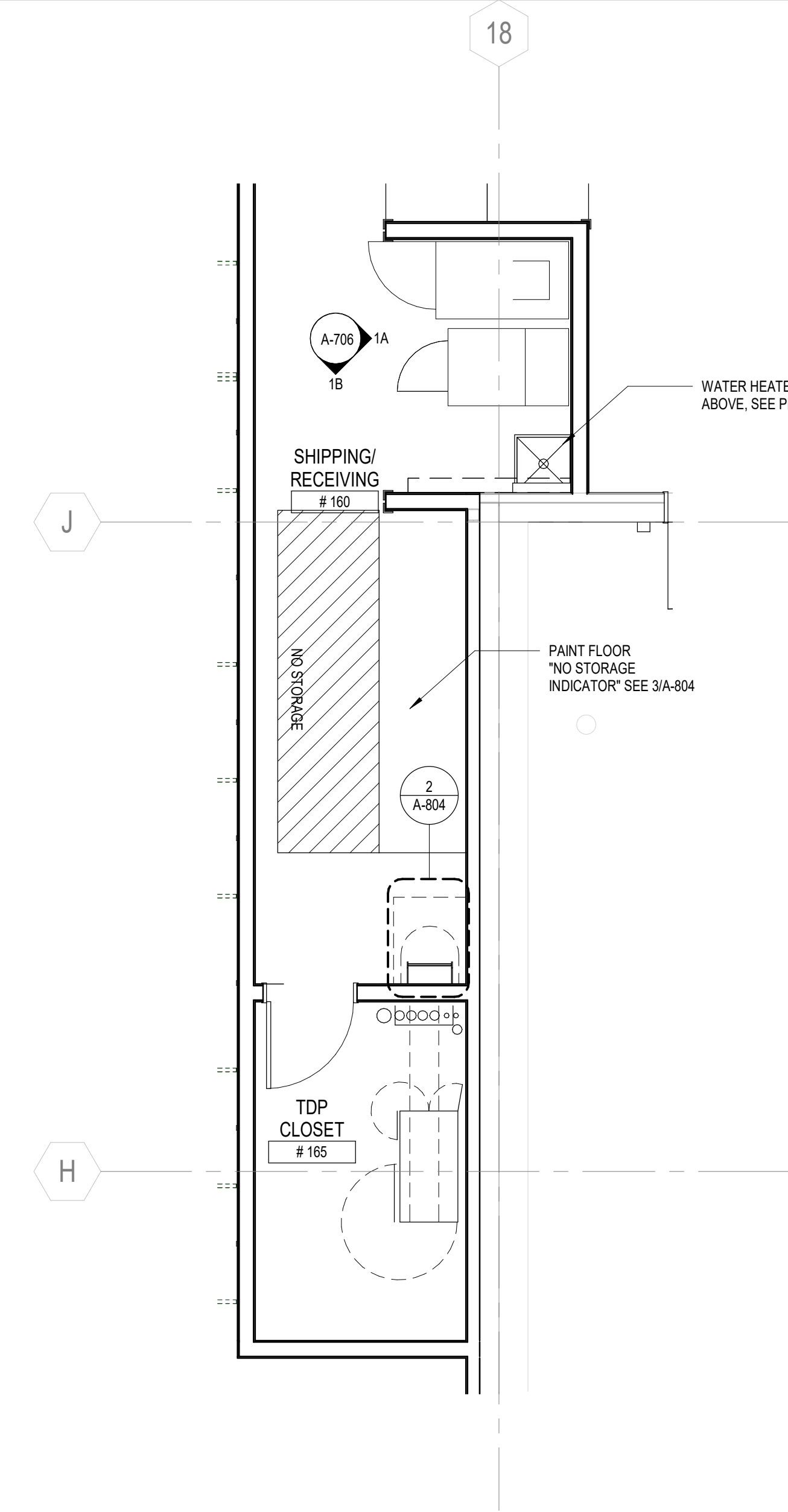

ENLARGED JANITOR & TDP ROOM PLANS

SCALE: 1/4" = 1'-0"

CLIENT STORE NUMBER
#235

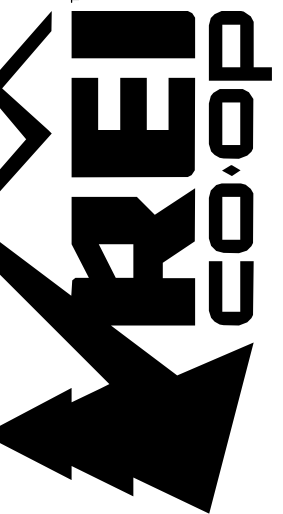

ARCHITECT INFORMATION
CALLISONRTKL

CallisonRTKL, Inc.
1105 S. Bank Center
2000 Seattle, WA 98101
006-132964.81

PROJECT INFORMATION

REI-GLENWOOD SPRINGS
3216 S. GLEN AVENUE
GLENWOOD SPRINGS,
CO, 81601

SIGNATURE SEAL

REV	DATE	DESCRIPTION
11/05/21	PERMIT SET	
11/08/21	BID SET	

SHEET TITLE

ENLARGED TDP ROOM & JANITOR ELEVATIONS

SHEET NUMBER

A-706

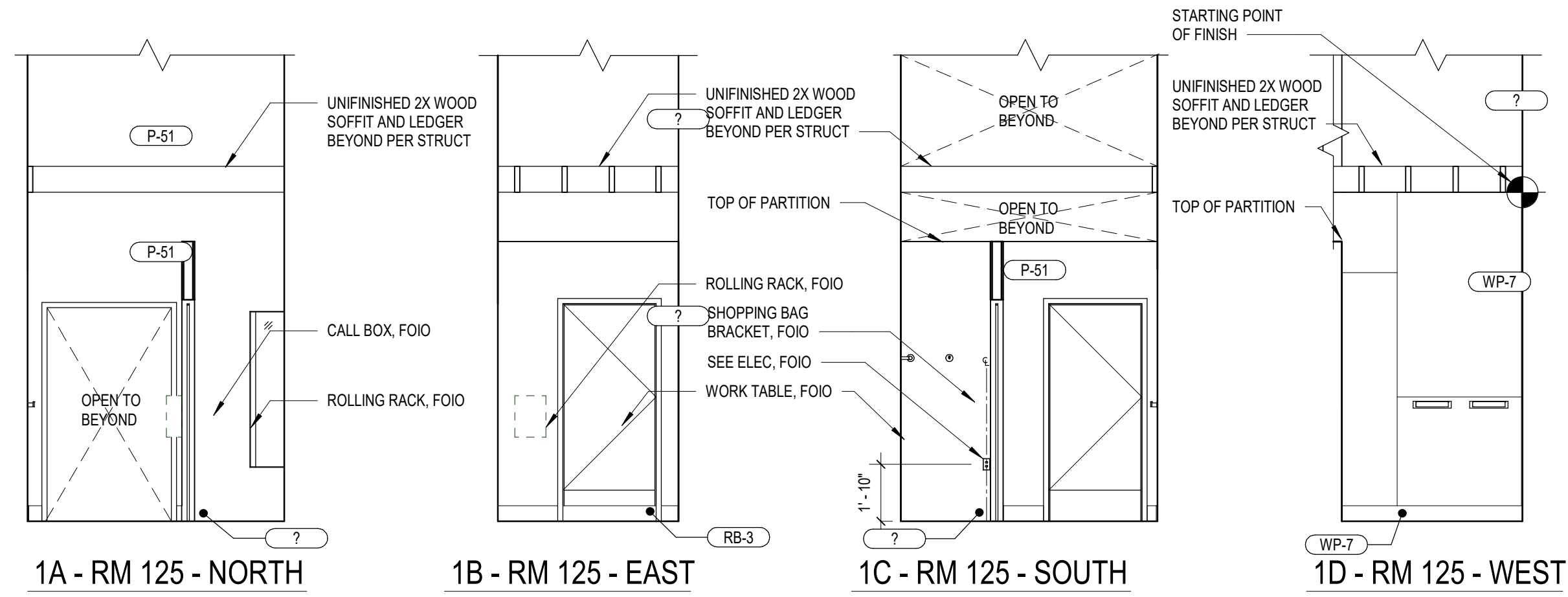

1 HALLWAY ROOM 125 - ELEVATIONS
SCALE: 1/4" = 1'-0"

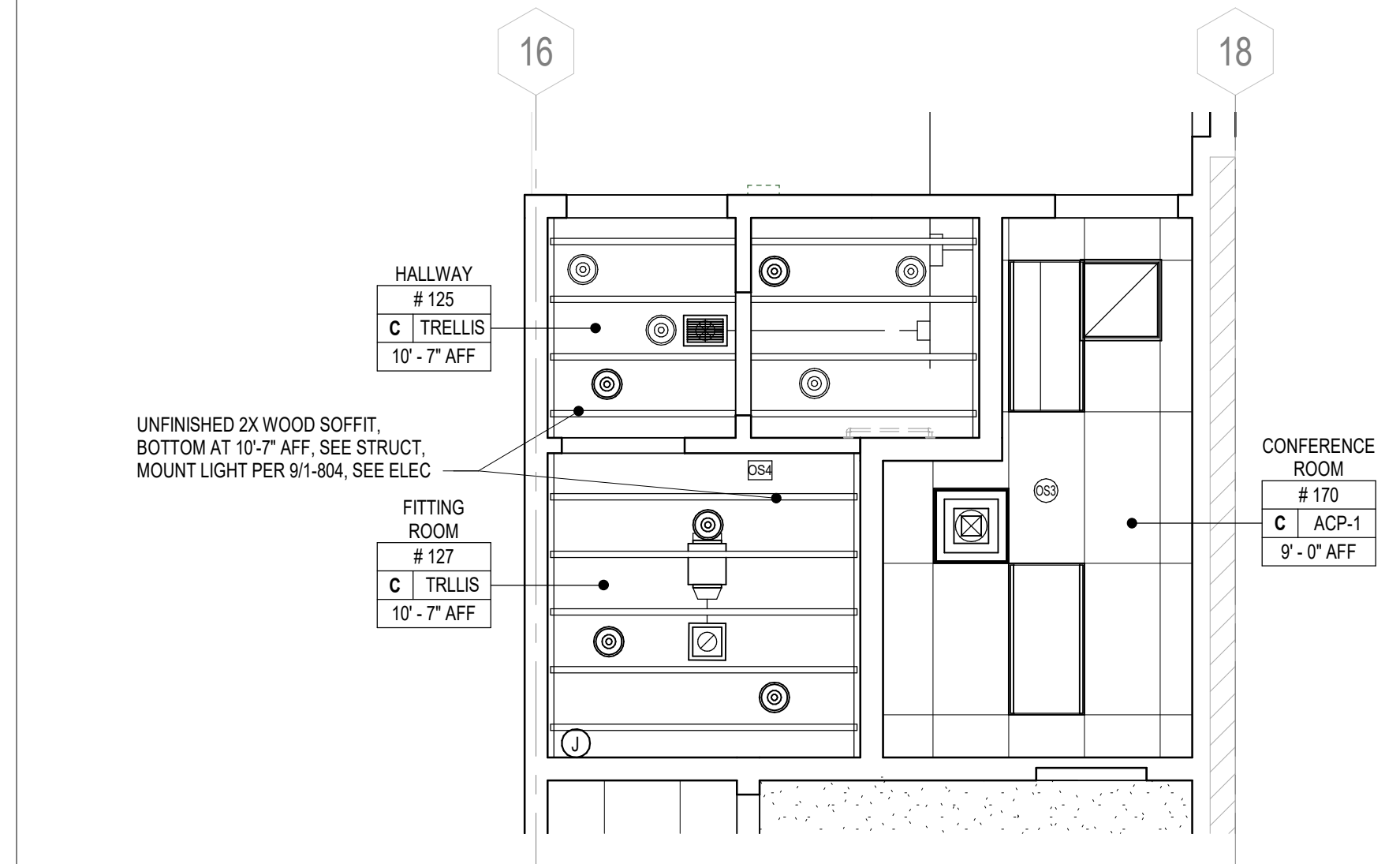

3 ENLARGED FITTING ROOM & CONFERENCE ROOM RCP
SCALE: 1/4" = 1'-0"

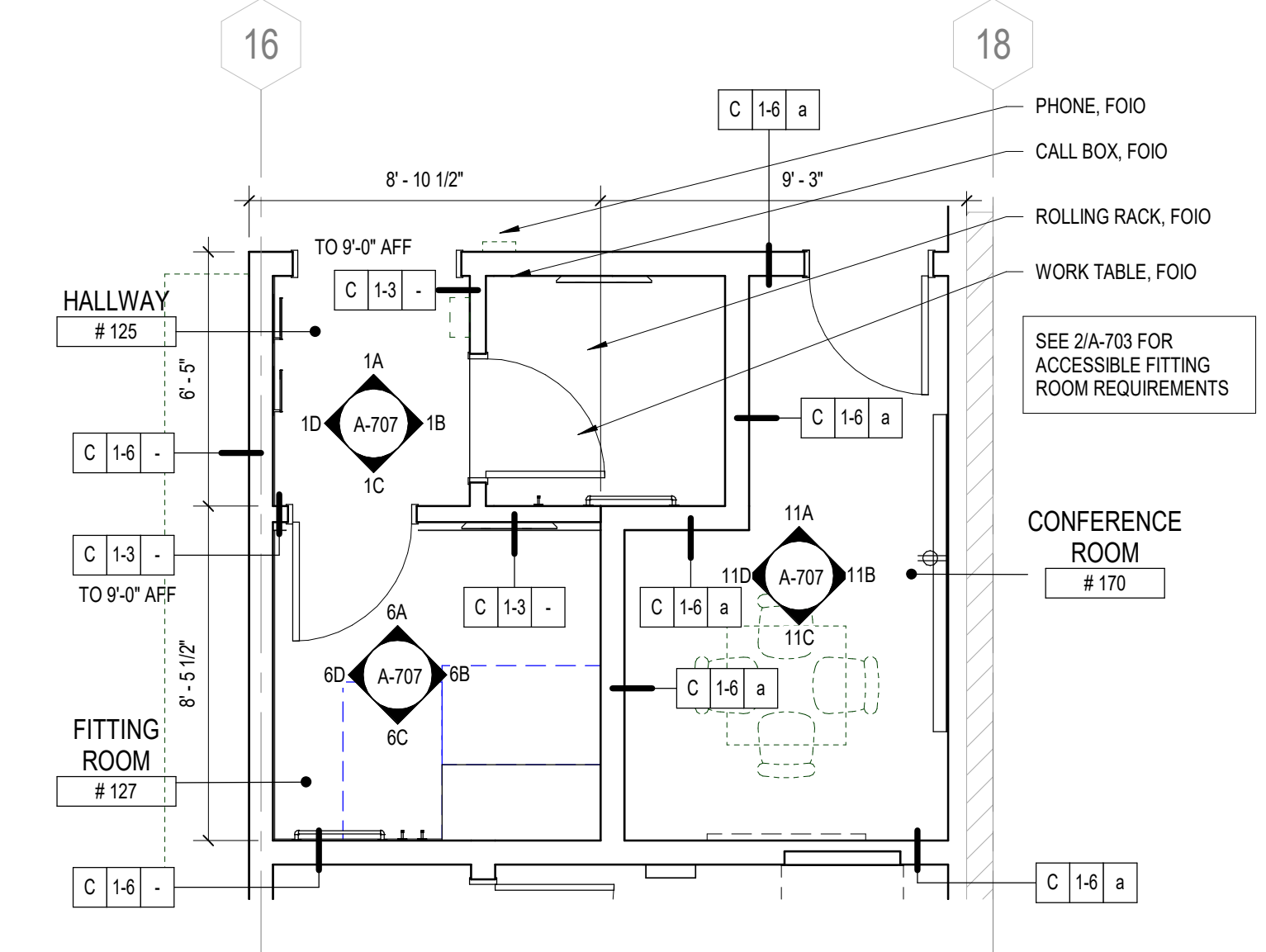

5 ENLARGED FITTING ROOM & CONFERENCE ROOM PLAN
SCALE: 1/4" = 1'-0"

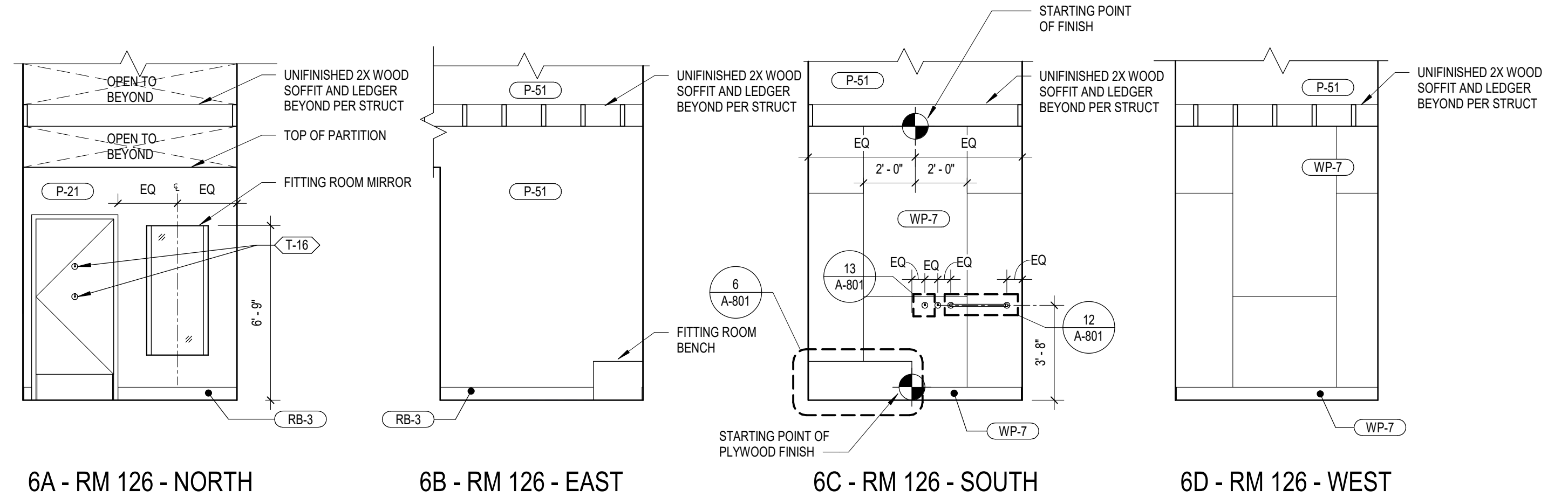

6 FITTING ROOM 126 - ELEVATIONS
SCALE: 1/4" = 1'-0"

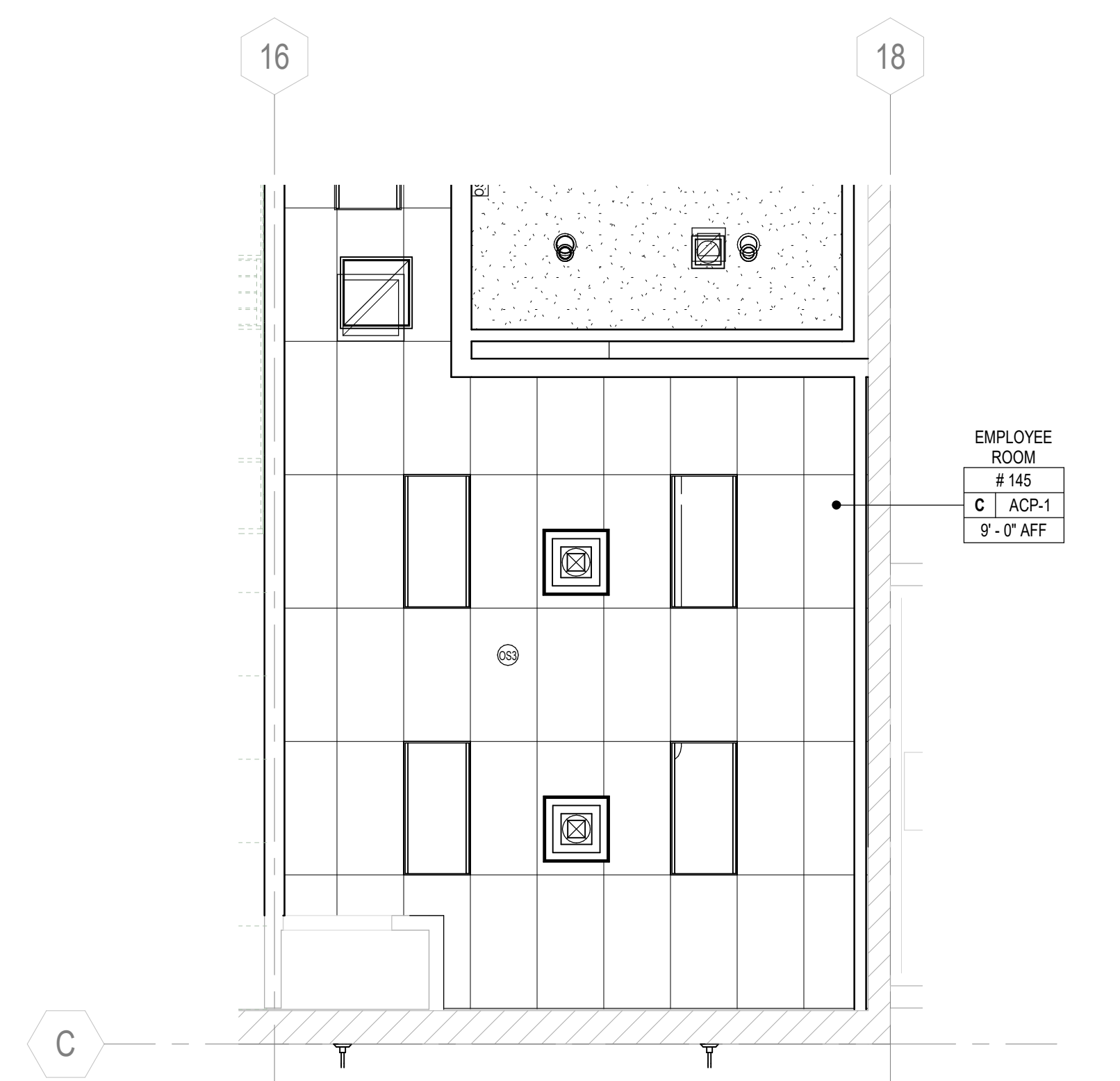

15 ENLARGED FITTING ROOM, EMPLOYEE, & SHOWER RCP
SCALE: 1/4" = 1'-0"

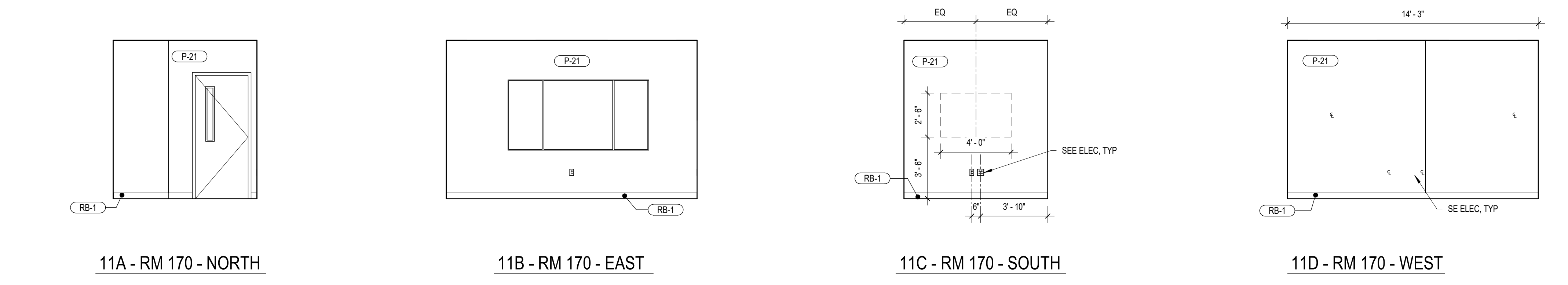

11 CONFERENCE ROOM 170 - ELEVATIONS
SCALE: 1/4" = 1'-0"

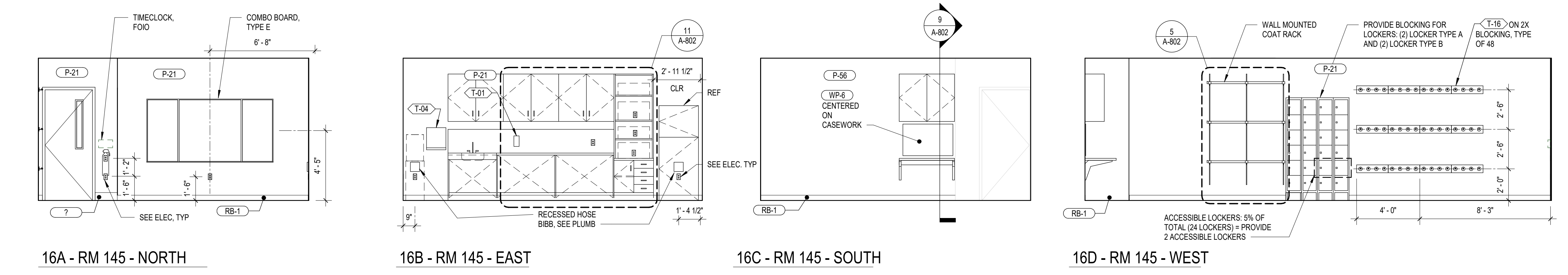

16 EMPLOYEE ROOM 145 - ELEVATIONS
SCALE: 1/4" = 1'-0"

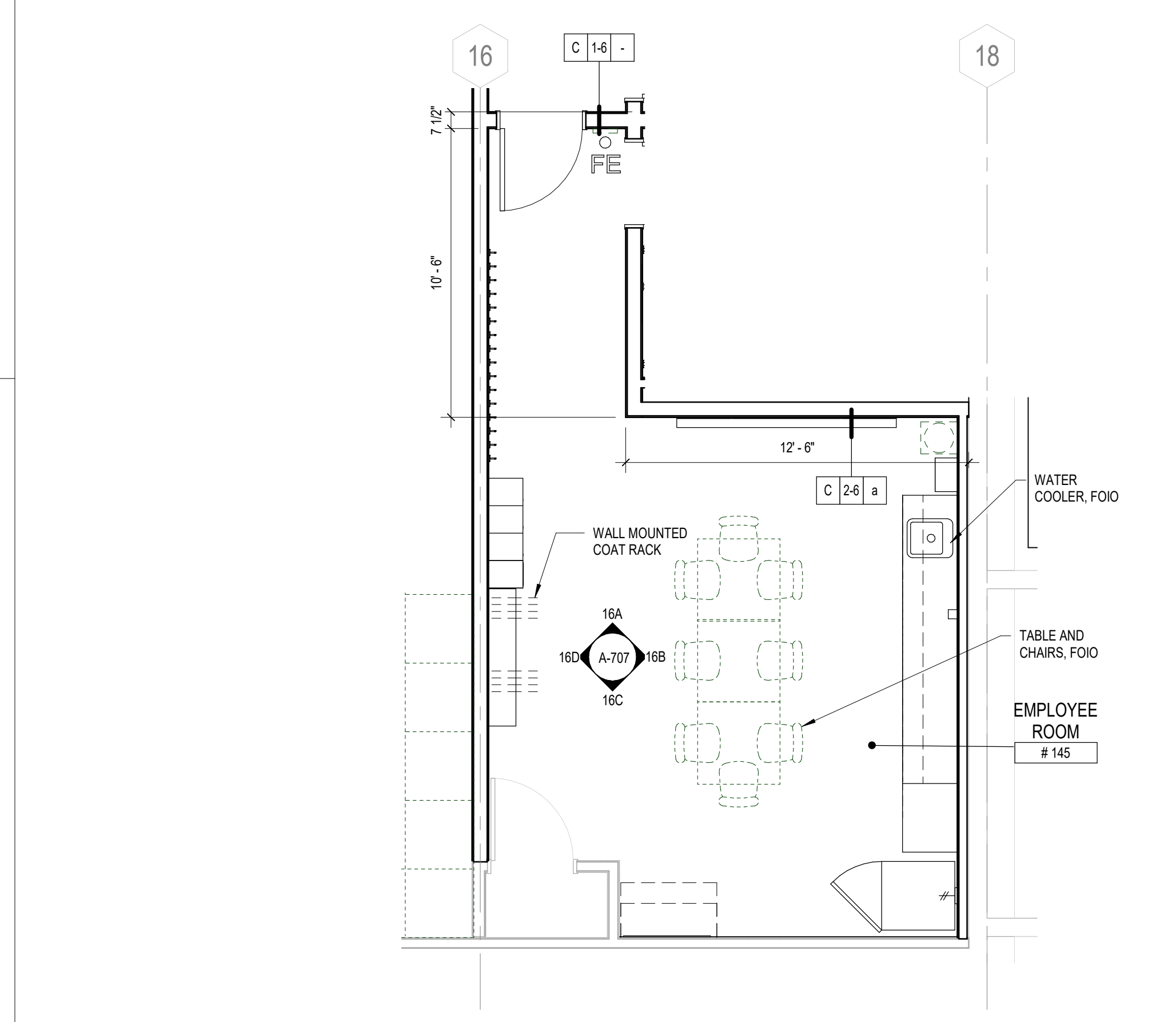

19 ENLARGED FITTING ROOM, EMPLOYEE, & SHOWER PLAN Copy 1
SCALE: 1/4" = 1'-0"

CLIENT STAKE NUMBER: **#235**

CLIENT INFORMATION: **REI co.op**

PROJECT INFORMATION: **CALLISONRTKL**

CONSULTANT INFORMATION: **REI-GLENWOOD SPRINGS**

3216 S. GLEN AVENUE
GLENWOOD SPRINGS,
CO. 81601

006-132864.81

REVISIONS:

REV	DATE	DESCRIPTION
11/05/21		PERMIT SET
11/08/21		BID SET

SHIPPING INVOICE LOG

SHEET TITLE: **ENLARGED FITTING ROOM, EMPLOYEE & CONFERENCE PLANS AND ELEVATIONS**

SHEET NUMBER: **A-707**

© 2021 CallisonRTKL Inc.

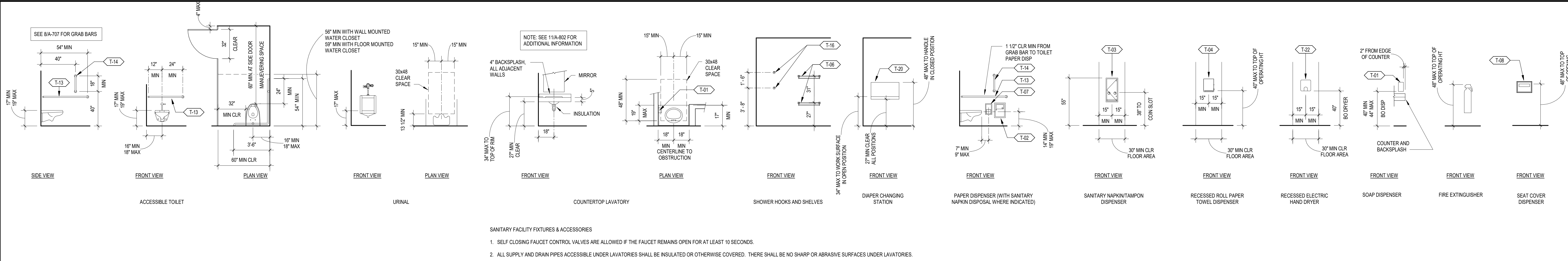

1 MOUNTING HEIGHTS FOR TOILET ACCESSORIES & PLUMBING FIXTURES
SCALE: 1/4" = 1'-0"

SANITARY FACILITY FIXTURES & ACCESSORIES

- SELF-CLOSING FAUCET CONTROL VALVES ARE ALLOWED IF THE FAUCET REMAINS OPEN FOR AT LEAST 10 SECONDS.
- ALL SUPPLY AND DRAIN PIPES ACCESSIBLE UNDER LAVATORIES SHALL BE INSULATED OR OTHERWISE COVERED. THERE SHALL BE NO SHARP OR ABRASIVE SURFACES UNDER LAVATORIES.
- WATER CLOSET AND URINAL FLUSH VALVE CONTROLS AND FAUCET AND OPERATING MECHANISM CONTROLS, SHALL BE OPERABLE WITH ONE HAND, SHALL NOT REQUIRE TIGHT GRASPING, PINCHING, OR TWISTING OF THE WRIST. THE FORCE TO ACTIVATE OPERABLE PARTS SHALL BE 5.0 POUNDS.
- MAX 4" PROTRUSION ON ALL RESTROOM ACCESSORIES

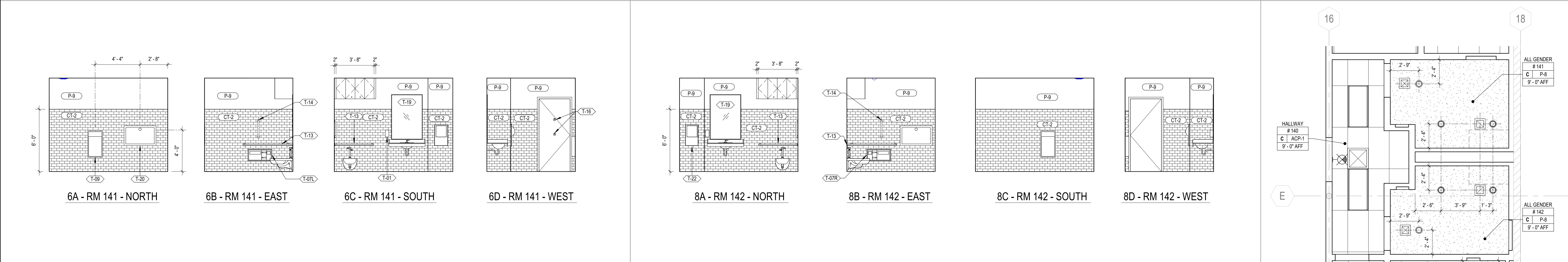

6 ALL GENDER RESTROOM 141 - ELEVATIONS
SCALE: 1/4" = 1'-0"

8 ALL GENDER RESTROOM 142 - ELEVATIONS
SCALE: 1/4" = 1'-0"

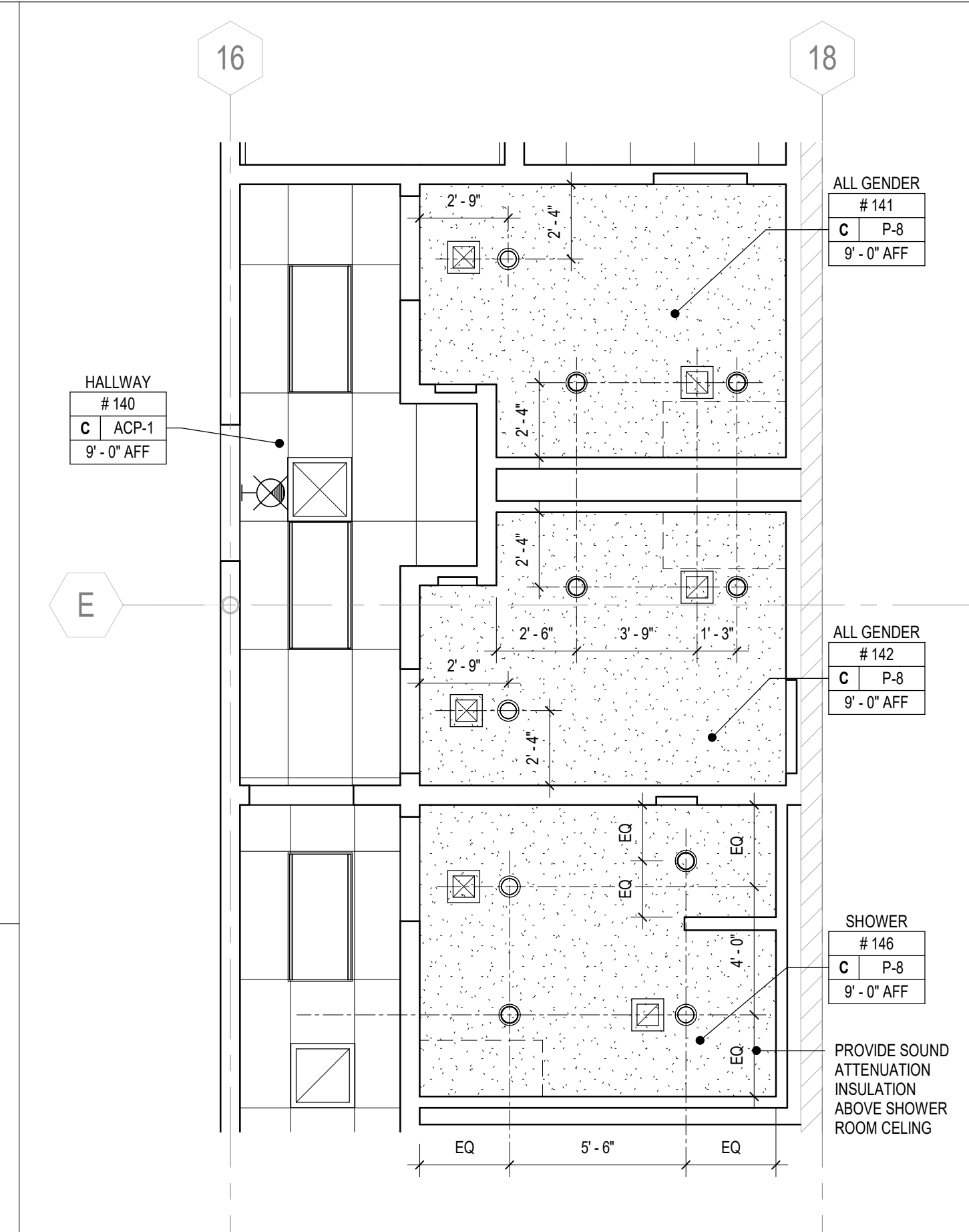

15 ENLARGED RESTROOM RCP
SCALE: 1/4" = 1'-0"

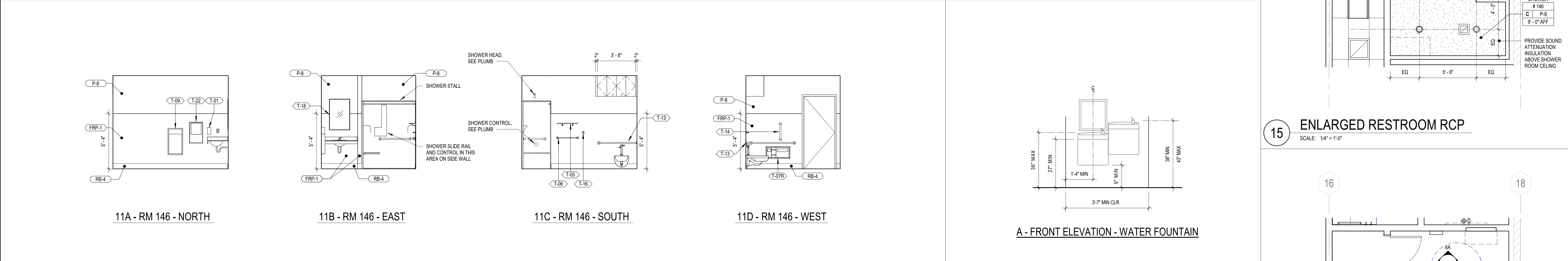

11 ALL GENDER RESTROOM 146 - ELEVATIONS
SCALE: 1/4" = 1'-0"

19 ACCESSIBLE DRINKING FOUNTAIN
SCALE: 1/2" = 1'-0"

SPECIALTY EQUIPMENT SCHEDULE

Item ID	Description	Manufacturer	Model
T-01	SURFACE MOUNTED LIQUID SOAP DISPENSER	BRIGHTON	#22858-CC
T-04	SURFACE MOUNTED ROLL PAPER TOWEL DISPENSER	EMOTION	#59452A
T-05	SURFACE MOUNTED SHELF	BOBRICK	B-295 x 24
T-06	SURFACE MOUNTED TOWEL BAR	BOBRICK	B-6747 x 24
T-07L	RECESSED SEAT-COVER DISPENSER (LEFT), TOILET TISSUE DISPENSER, AND SANITARY NAPKIN DISPOSAL (RIGHT)	BOBRICK	B-3092
T-07R	RECESSED SEAT-COVER DISPENSER (RIGHT), TOILET TISSUE DISPENSER, AND SANITARY NAPKIN DISPOSAL (LEFT)	BOBRICK	B-3091
T-09	RECESSED WASTE RECEPTACLE	BOBRICK	B-3644
T-13	TWO WALL HC TOILET GRAB BAR - 1 1/2" DIA. SATIN FINISH, CONCEALED MOUNTING	BOBRICK	B-6887
T-14	HC TOILET GRAB BAR - 1 1/2" DIA. SATIN FINISH, CONCEALED MOUNTING W/ 4 SET SCREW	BOBRICK	B-6806 Series
T-15	MOP AND BROOM HOLDER (MOUNT AT 5'-0" AFF)	BOBRICK	B-223X24
T-16	HOOK	BOBRICK	B-211
T-18	SHOWER MIRROR	BOBRICK	B-165 24X36
T-19	RESTROOM MIRROR	BOBRICK	B-165 36x52
T-20	DIAPER CHANGING STATION	KOALA KARE	KB110-SSRE
T-22	ELECTRIC HAND DRYER WITH HEPA FILTER AND ADA-COMPLIANT RECESS KIT	EXCEL DRYER	XL-88-H WITH 45502

NOTE: SEE 11A-707 FOR ACCESSORIES AND PLUMBING FIXTURE MOUNTING HEIGHTS

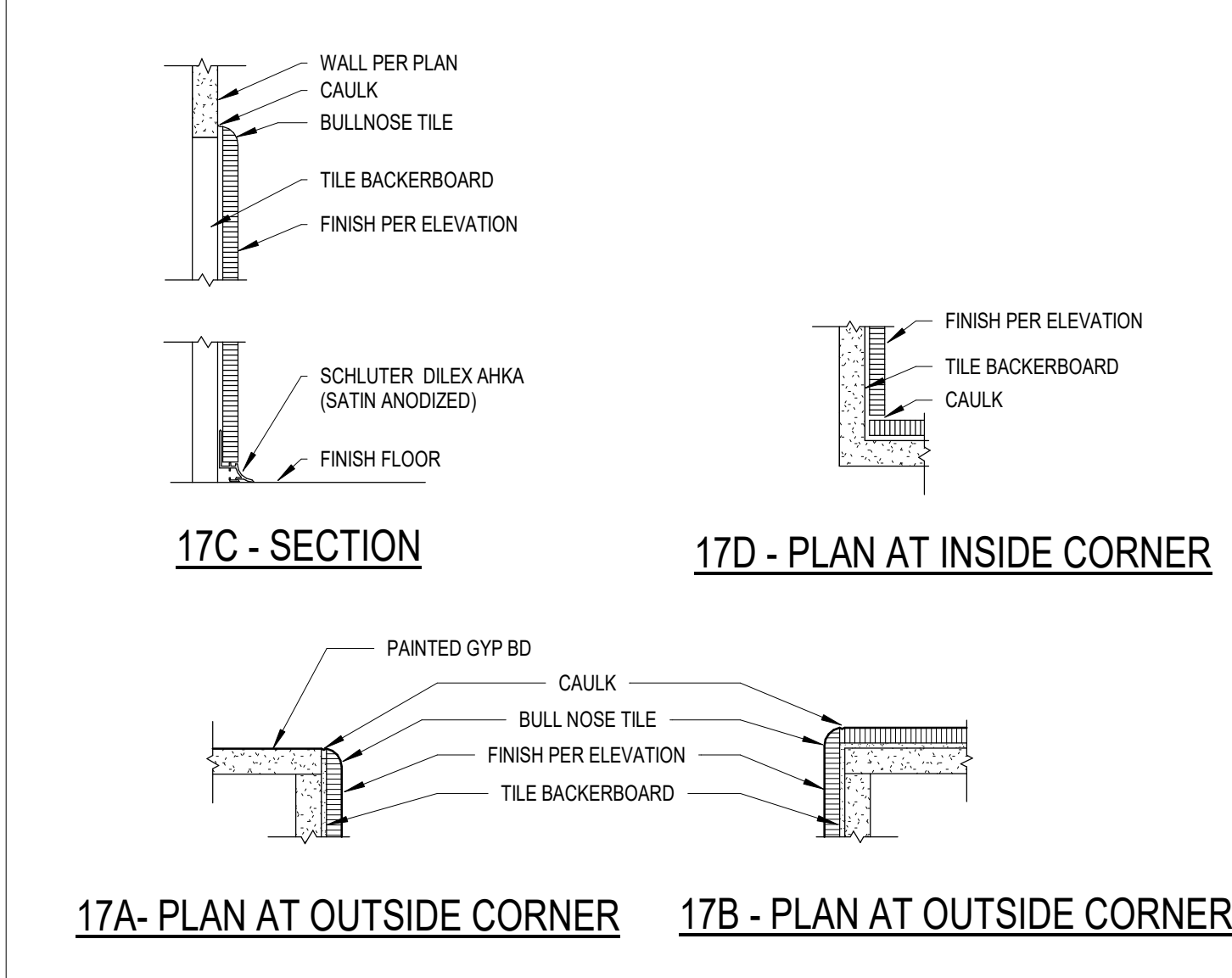

17 TILE TRIM DETAILS
SCALE: 3" = 1'-0"

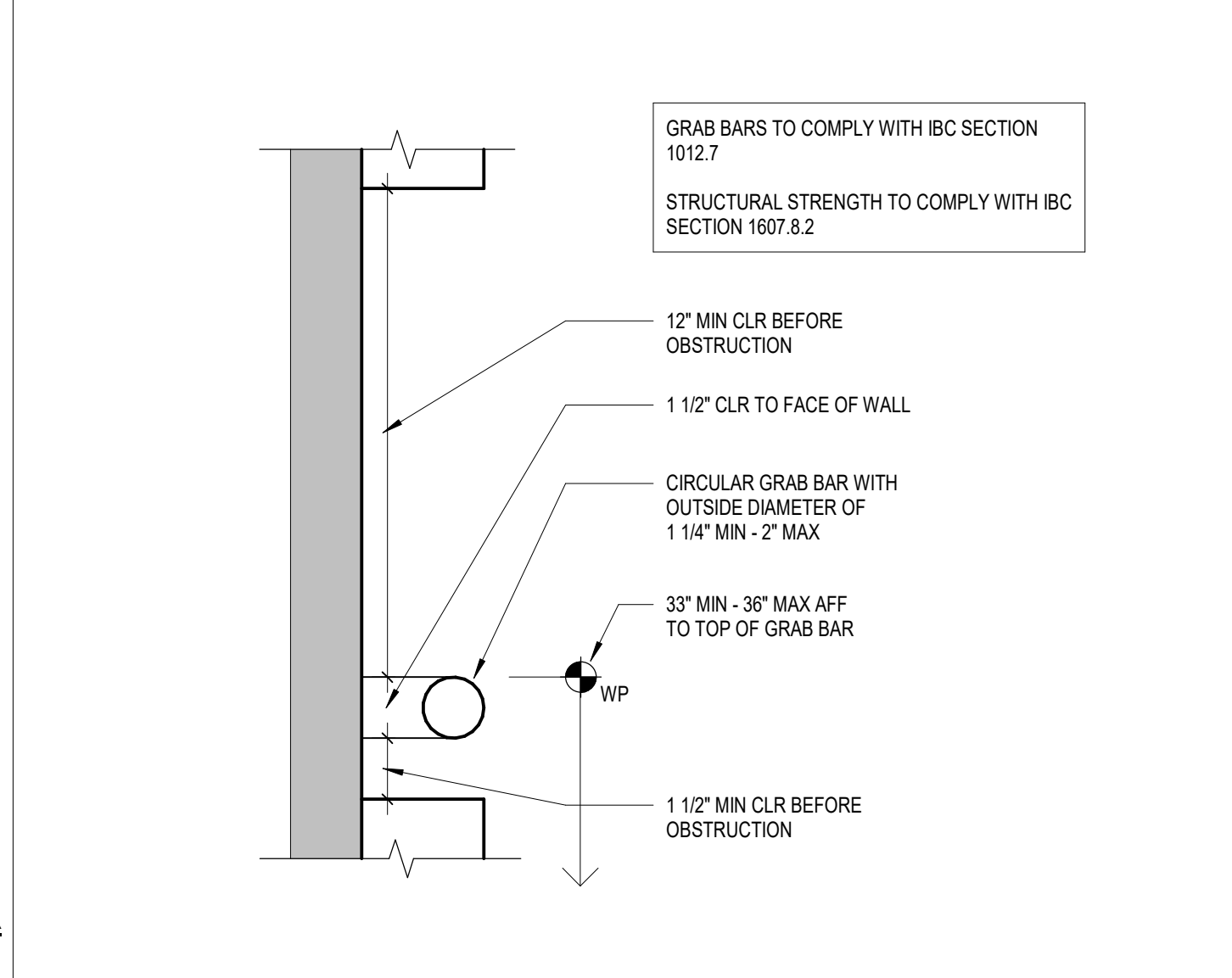

18 GRAB BAR DETAIL
SCALE: 3" = 1'-0"

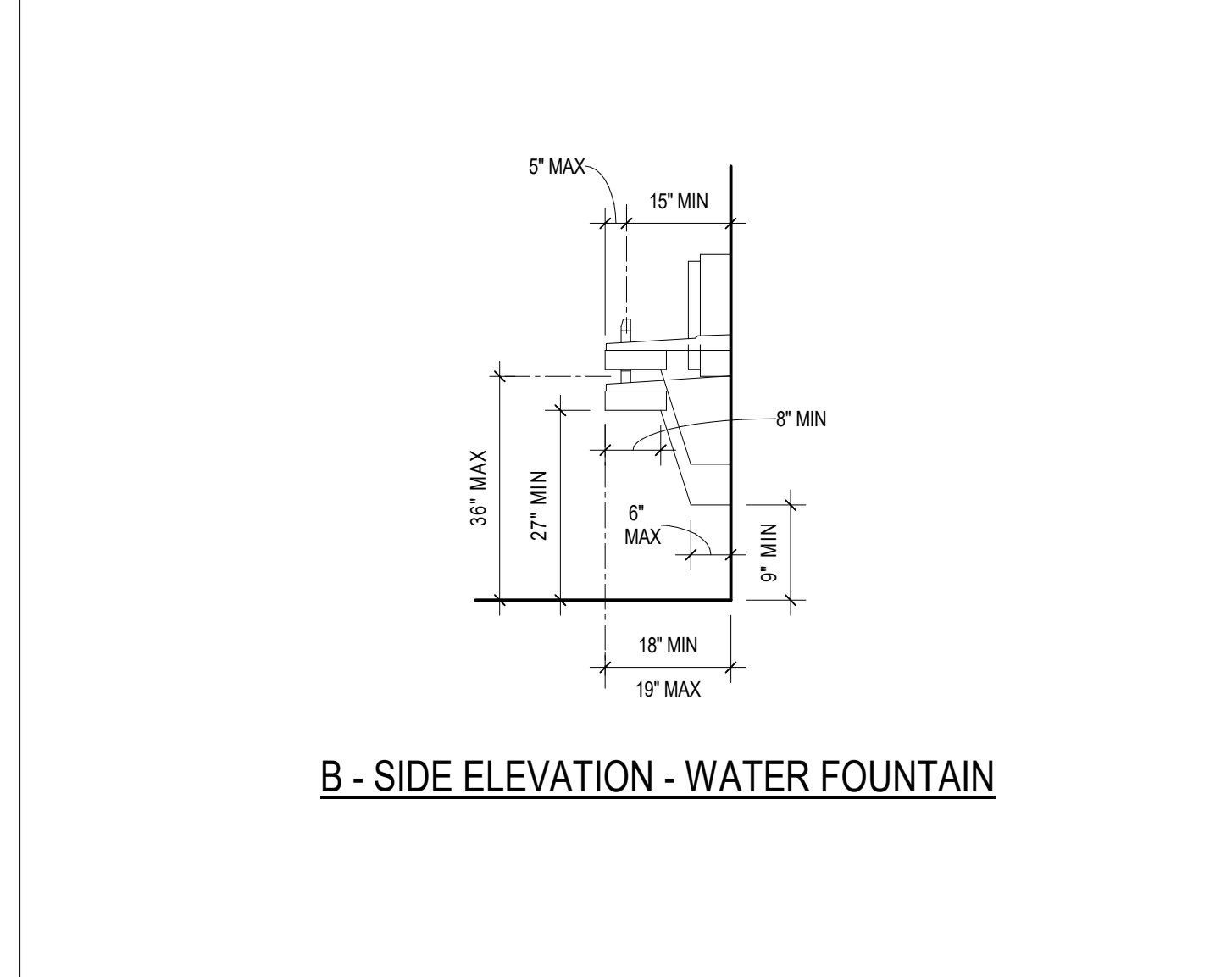

19 ACCESSIBLE DRINKING FOUNTAIN
SCALE: 1/2" = 1'-0"

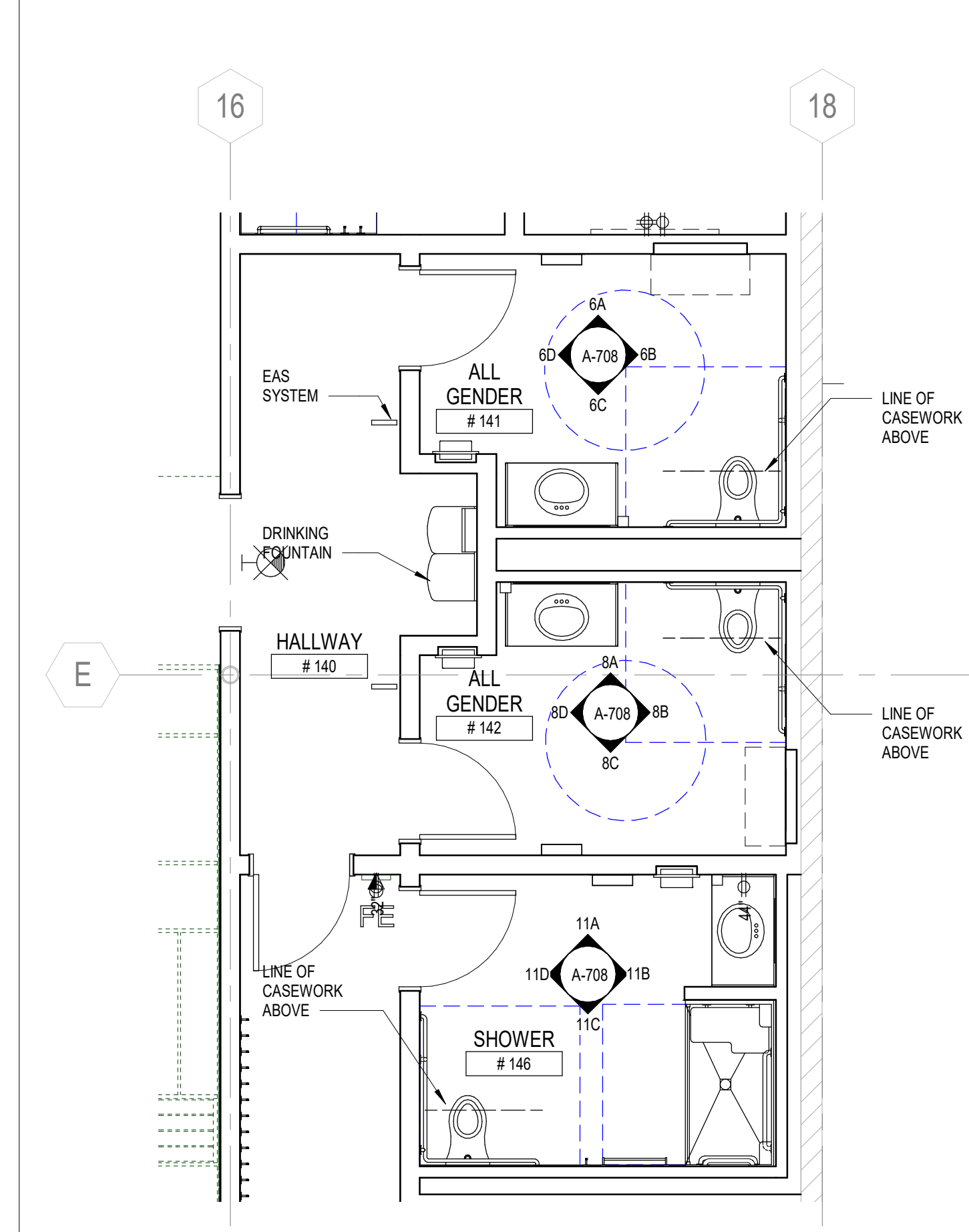

20 ENLARGED RESTROOMS PLAN
SCALE: 1/4" = 1'-0"

16 EQUIPMENT SCHEDULE
SCALE: 1/2" = 1'-0"

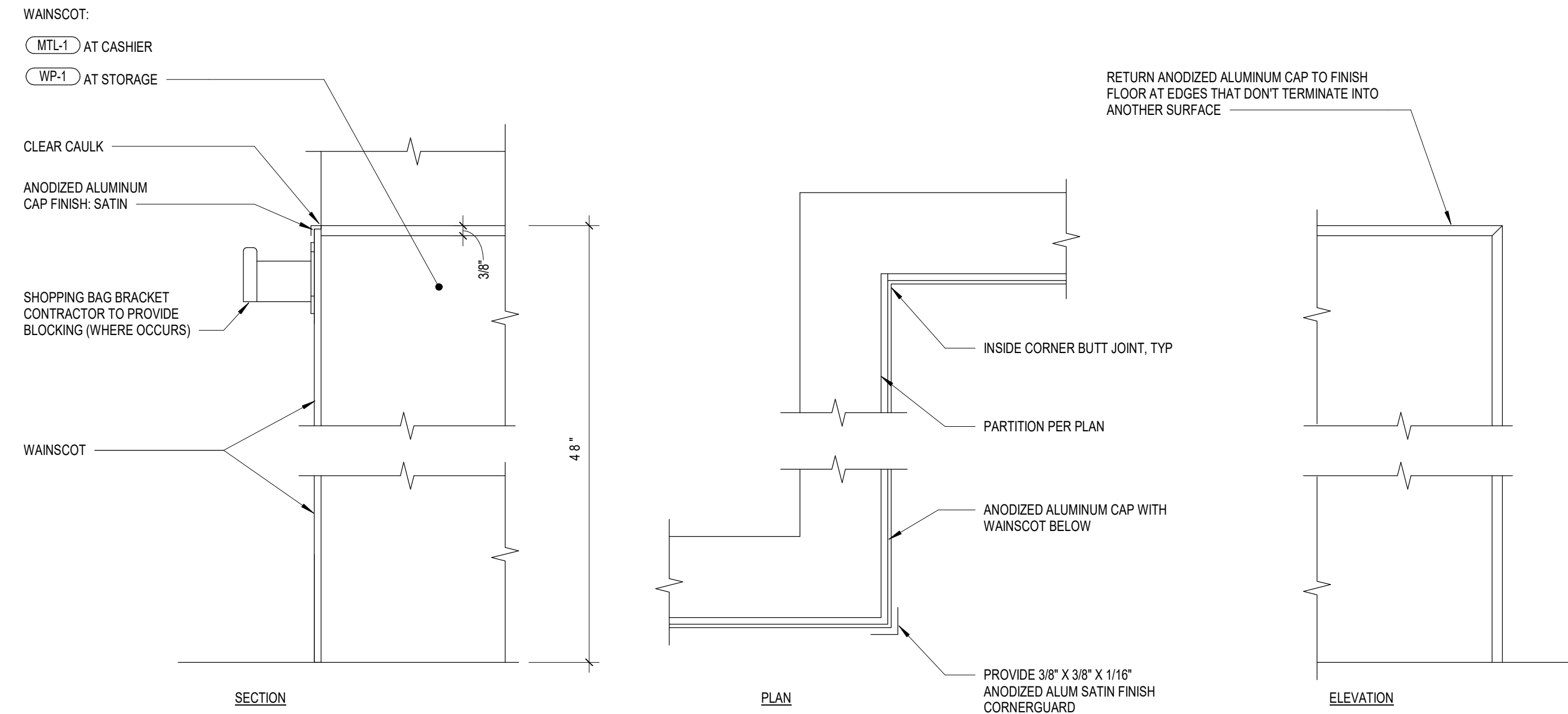

NOTE: SEE FINISH SCHEDULE FOR MORE INFORMATION

1 WAINSCOTING DETAIL

SCALE: 3" = 1'-0"

SEE 15A-801 FOR SCREW PATTERN DETAIL

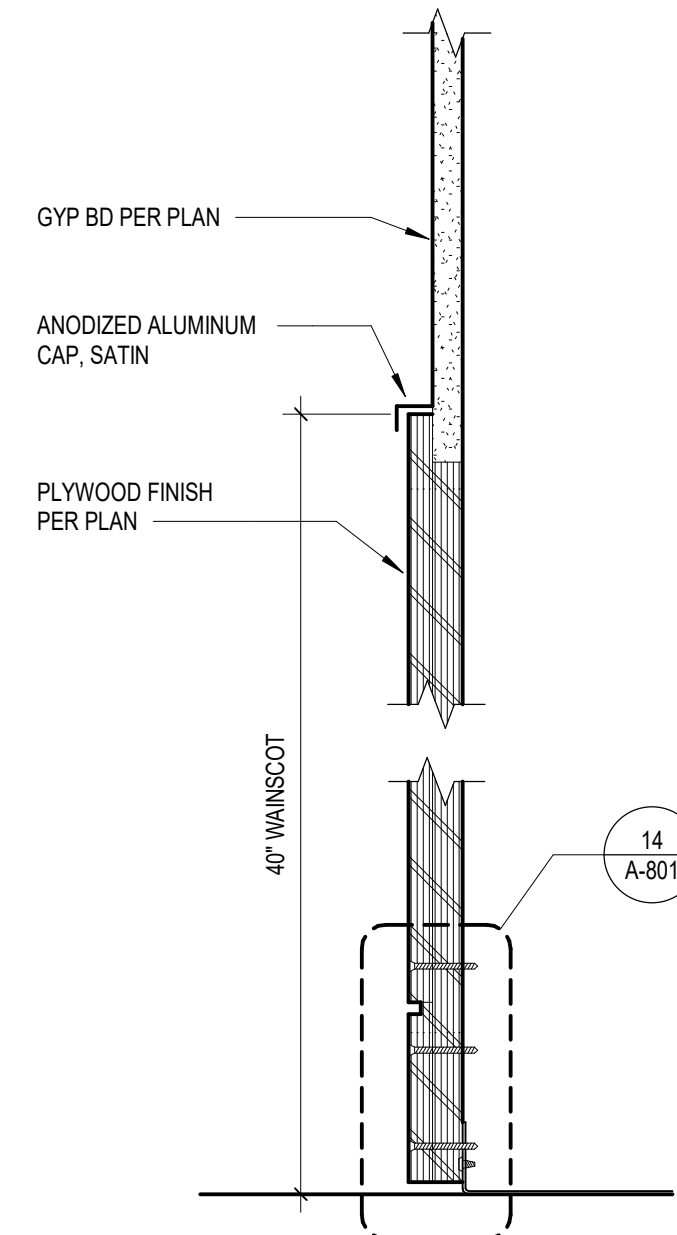

3 PLYWOOD WAINSCOT DETAIL

SCALE: 3" = 1'-0"

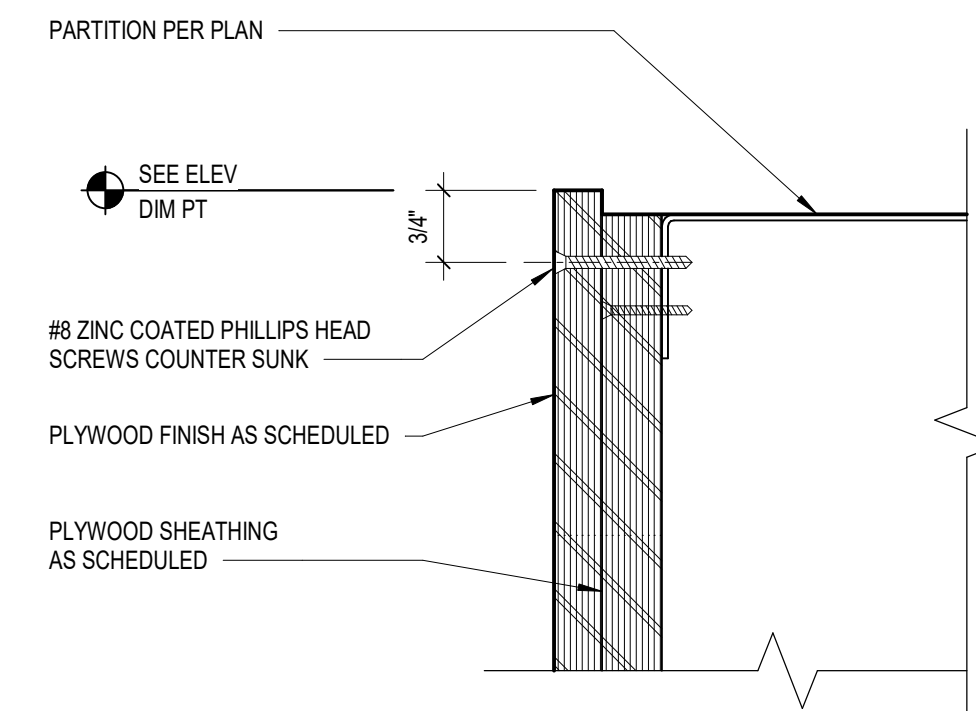

4 PLYWOOD WALL HEAD DETAIL

SCALE: 6" = 1'-0"

REMOVE FACTORY MARKINGS FROM ALL EXPOSED EDGES OF PLYWOOD

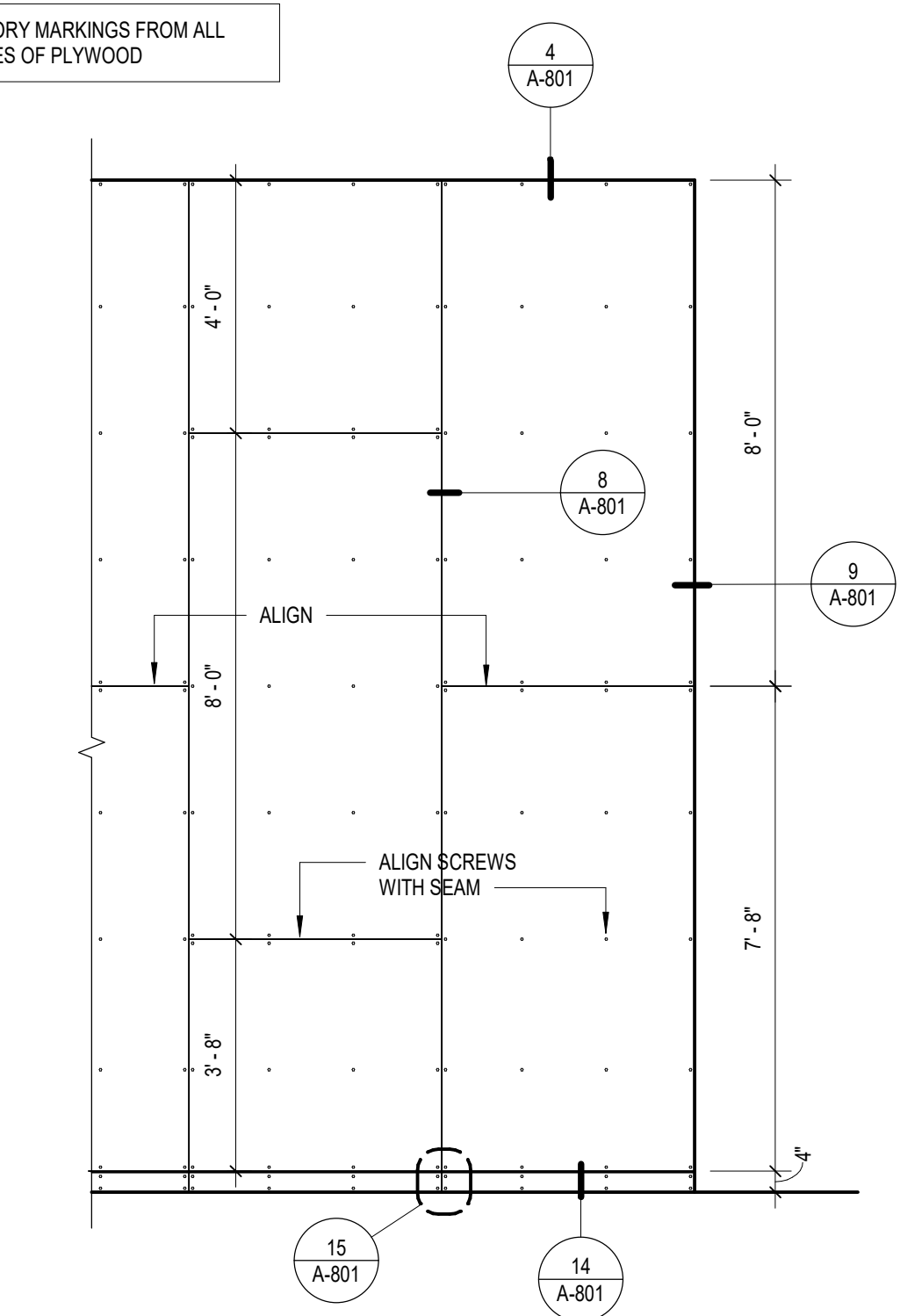

5 PLYWOOD FINISH SCREW PATTERN DETAIL

SCALE: 3/8" = 1'-0"

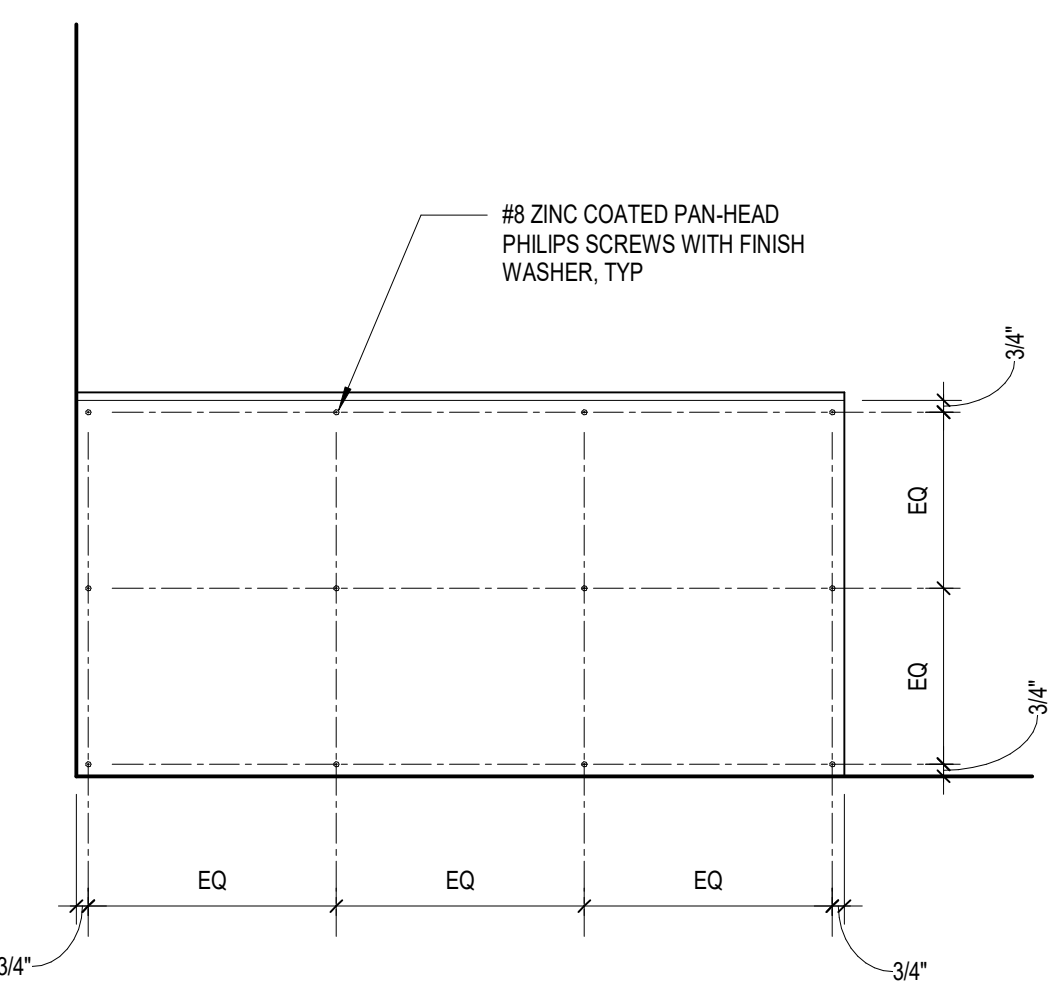

6 ELEVATION OF FITTING ROOM BENCH

SCALE: 1" = 1'-0"

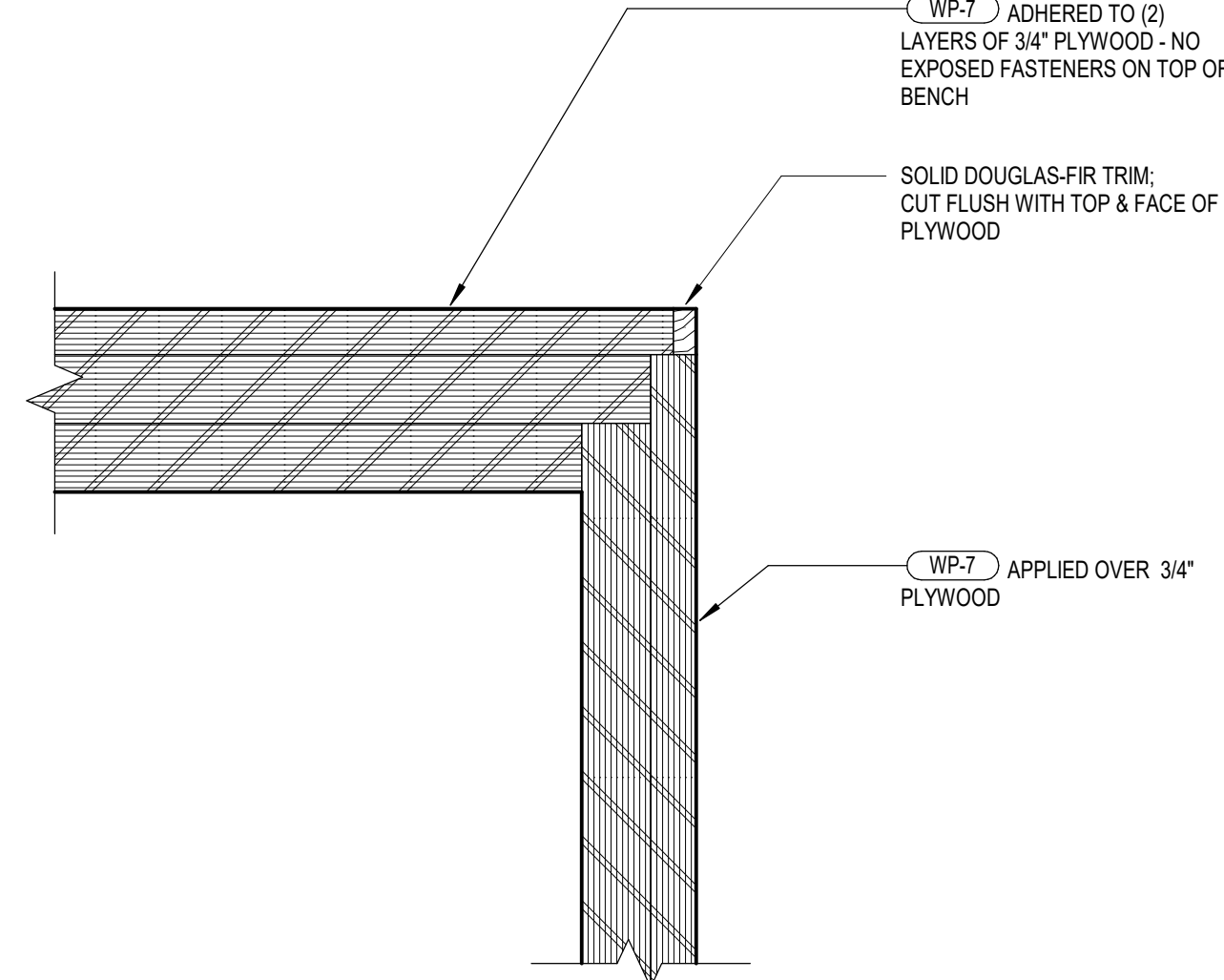

7 SOLID WOOD CORNER

SCALE: 6" = 1'-0"

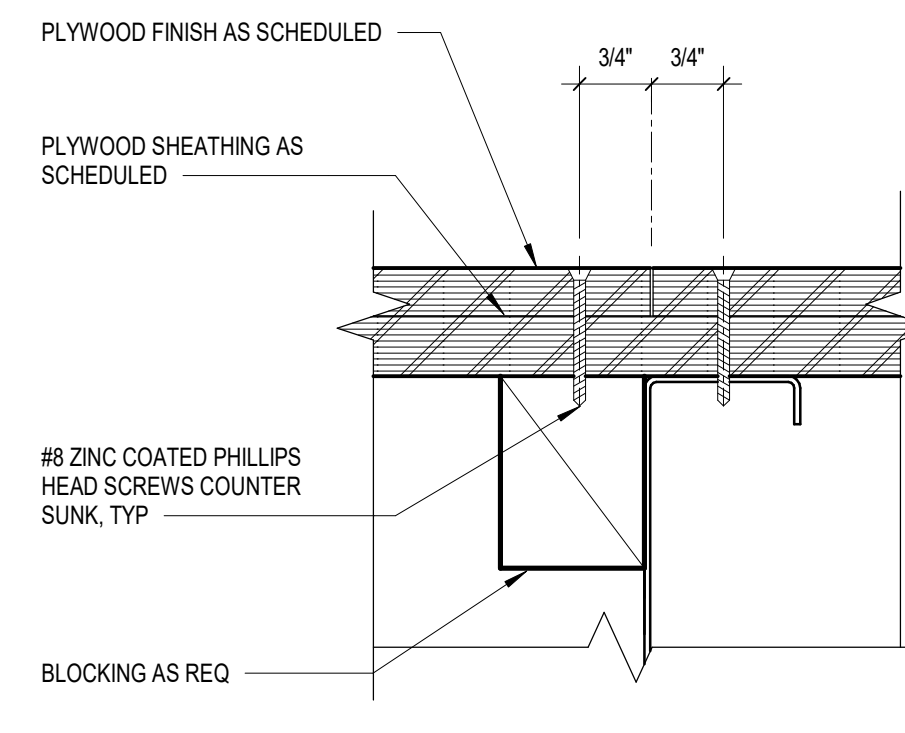

8 PLAN DETAIL AT VERTICAL SEAM

SCALE: 6" = 1'-0"

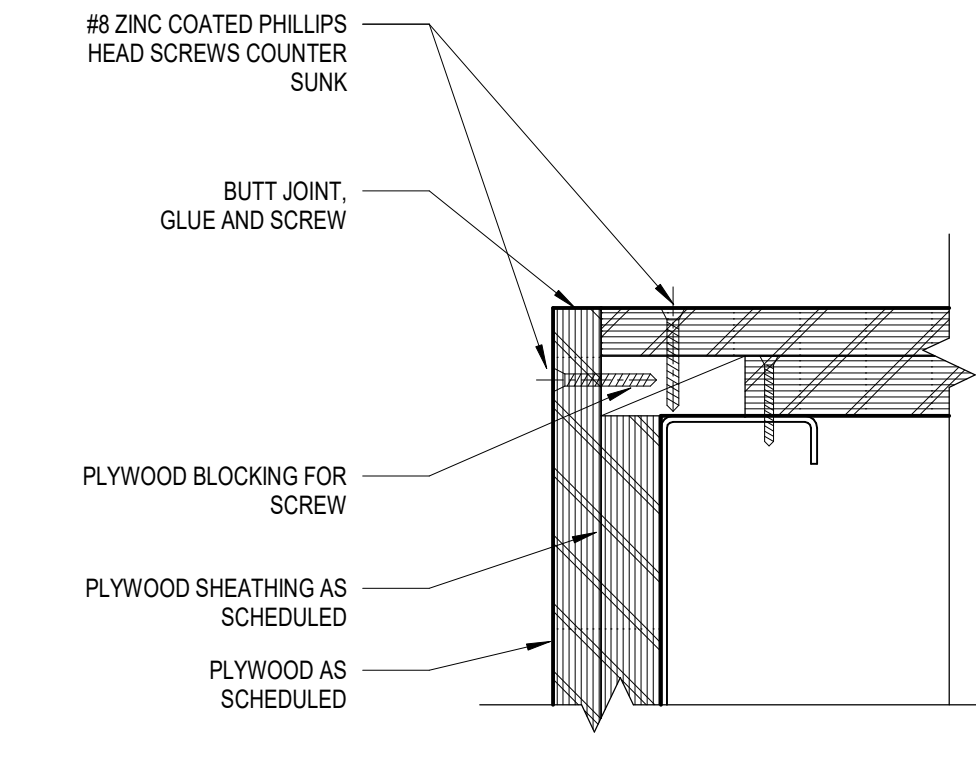

9 PLAN DETAIL AT PLYWOOD CORNER

SCALE: 6" = 1'-0"

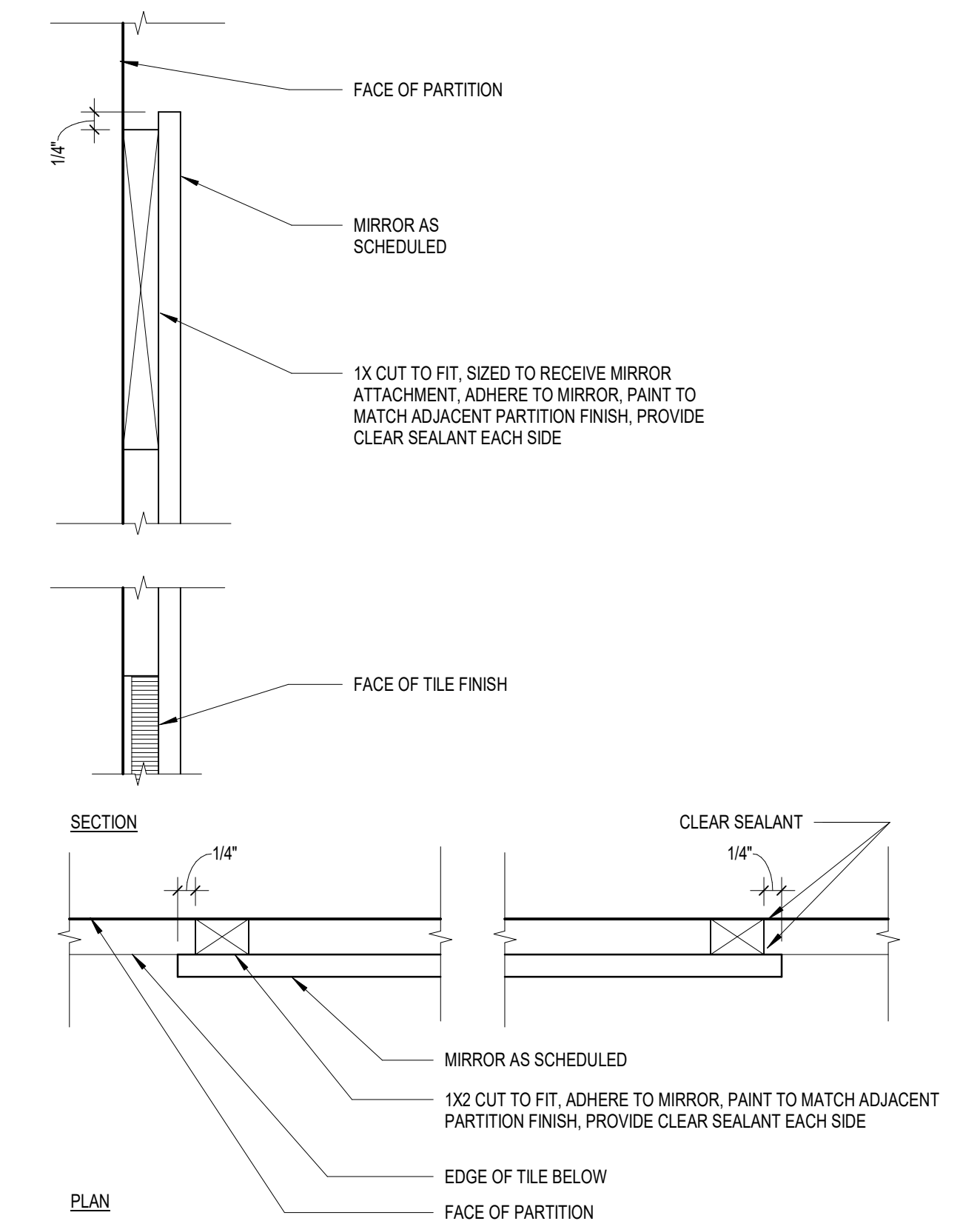

10 MIRROR CONNECTION DETAIL

SCALE: 6" = 1'-0"

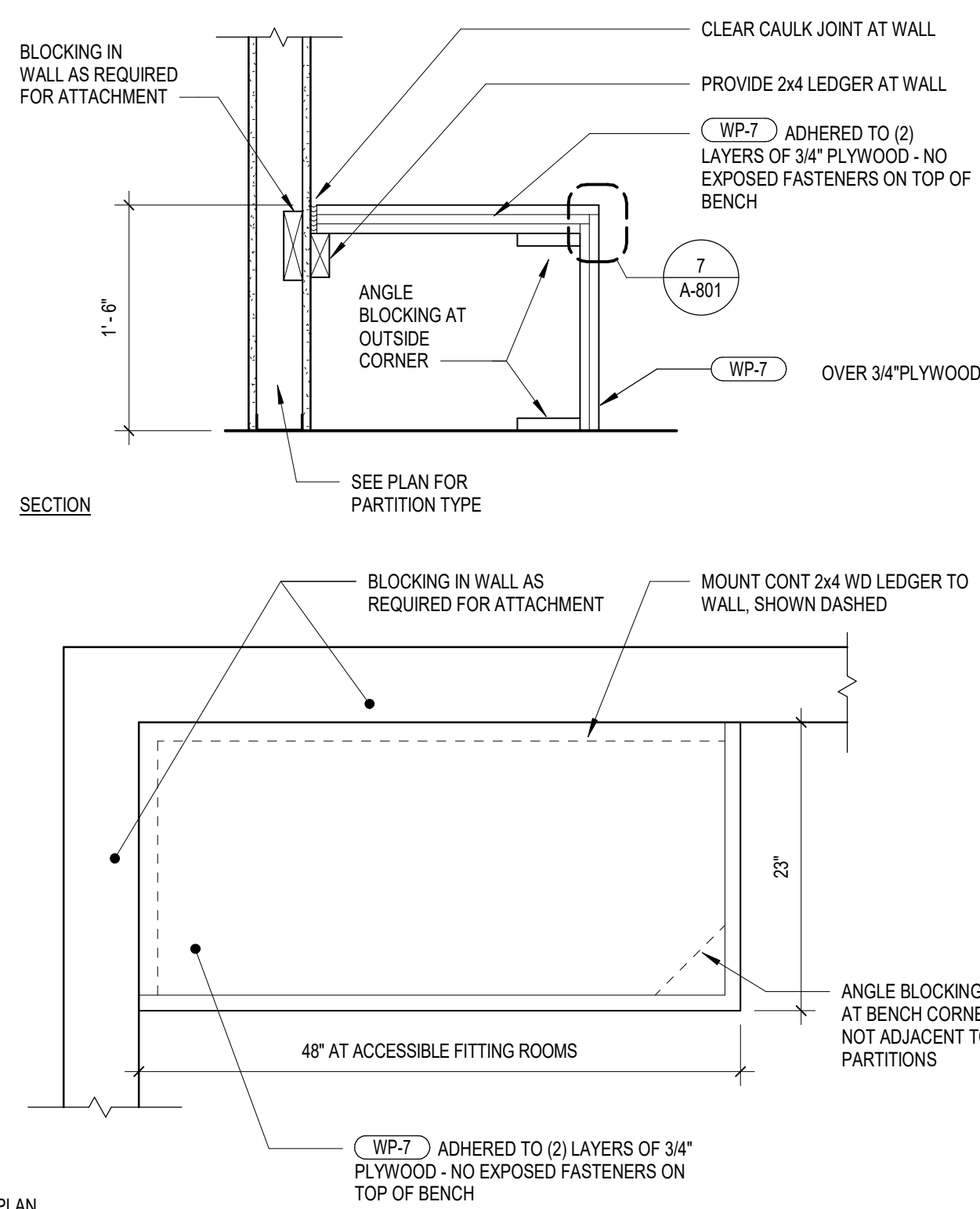

11 FITTING ROOM BENCH

SCALE: 1" = 1'-0"

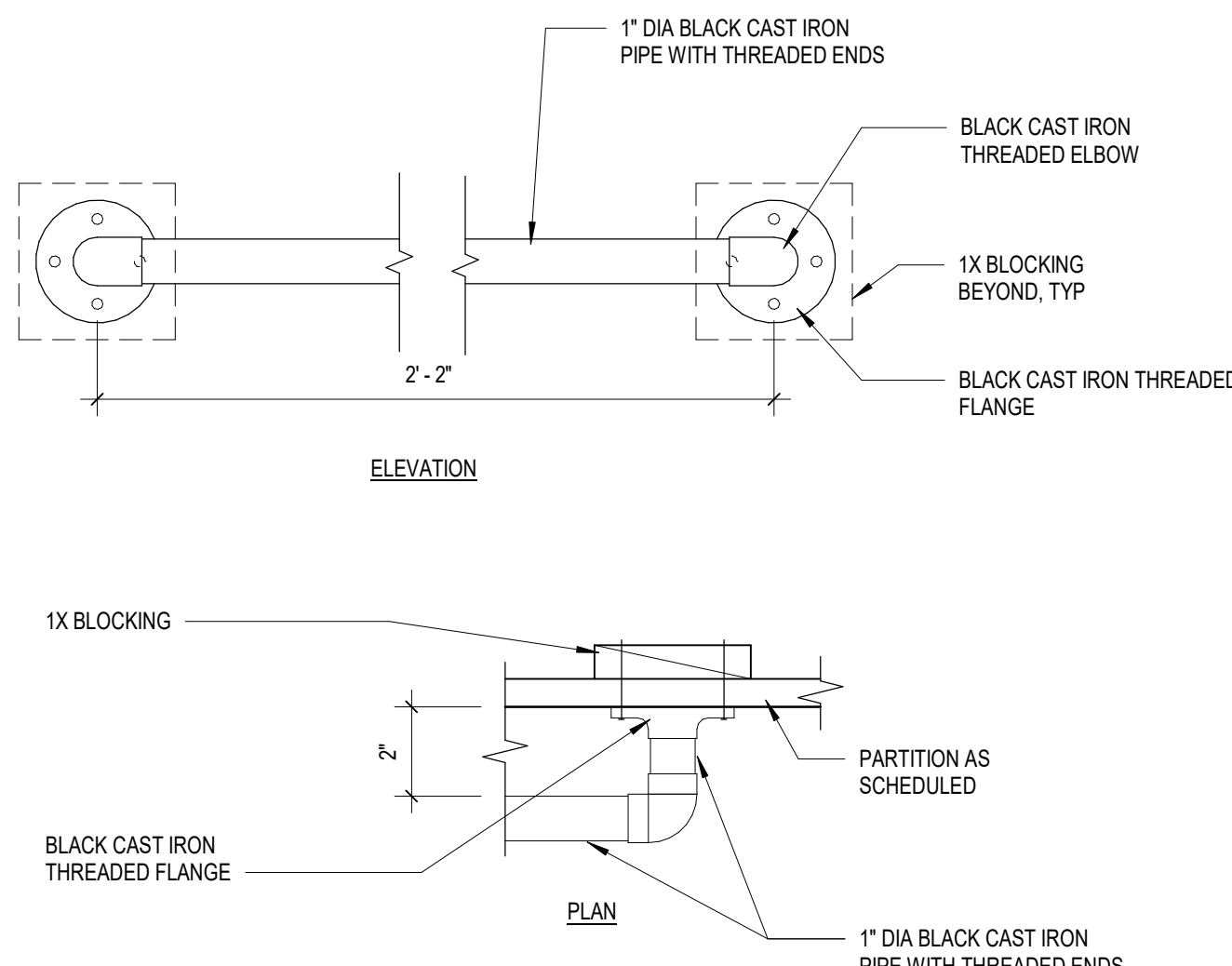

12 PIPE BAR AT FITTING ROOMS

SCALE: 3" = 1'-0"

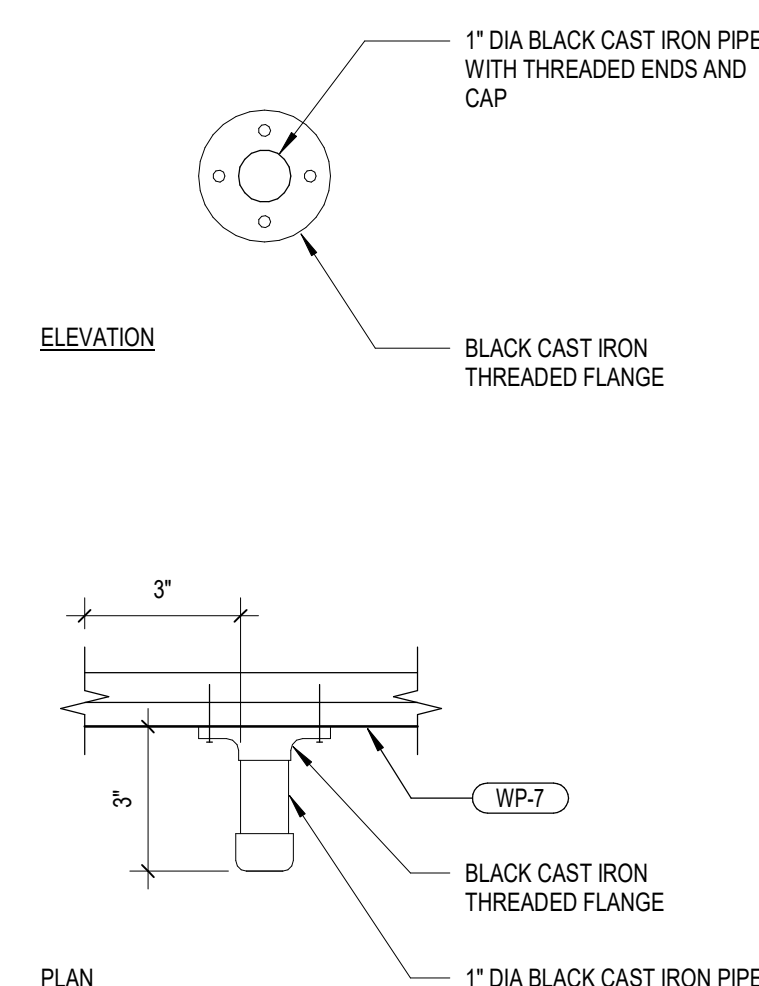

13 PIPE HOOK AT FITTING ROOMS

SCALE: 3" = 1'-0"

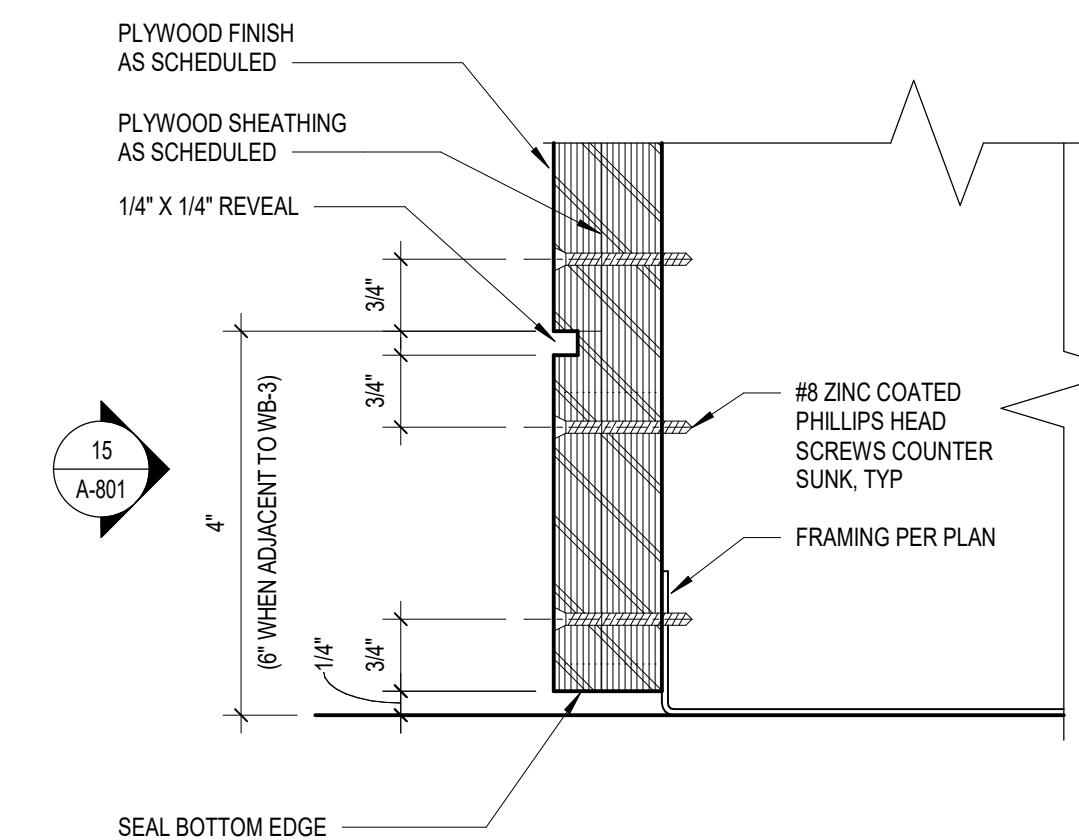

14 PLYWOOD WALL BASE DETAIL

SCALE: 6" = 1'-0"

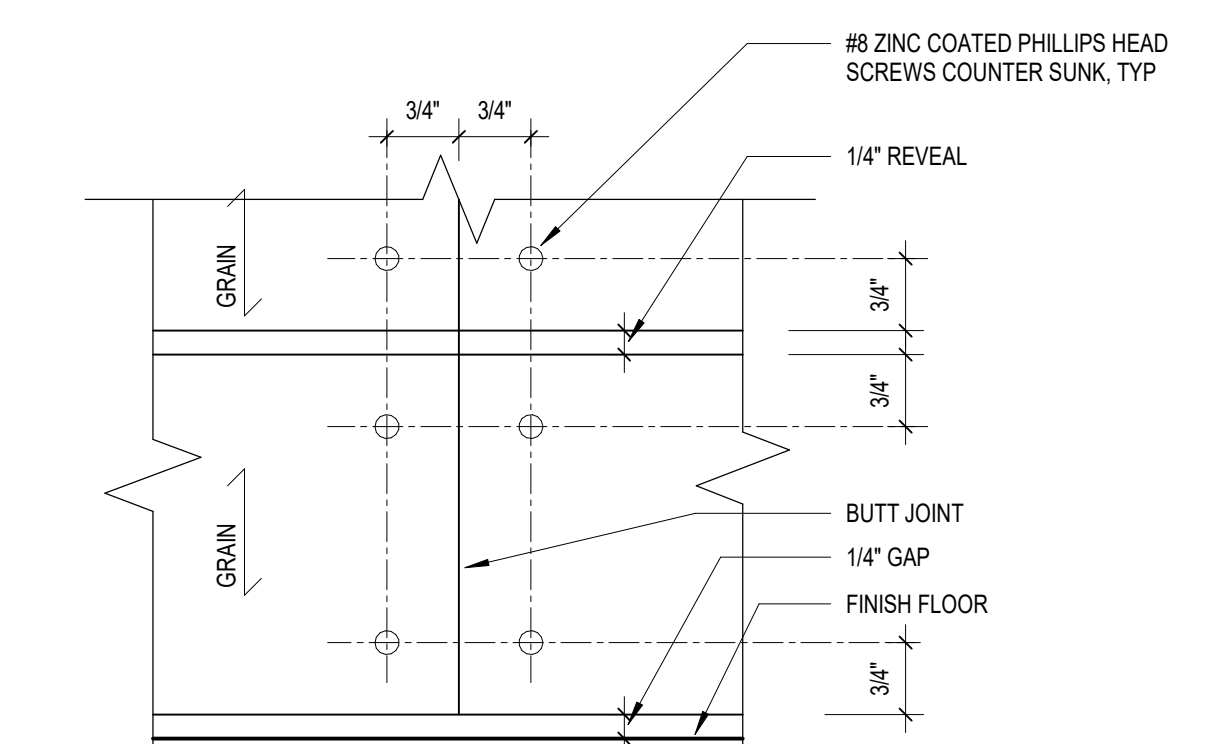

15 BASE ELEVATION DETAIL

SCALE: 6" = 1'-0"

2 STORAGE RACKS AT WALLS
SCALE: 3/4" = 1'-0"

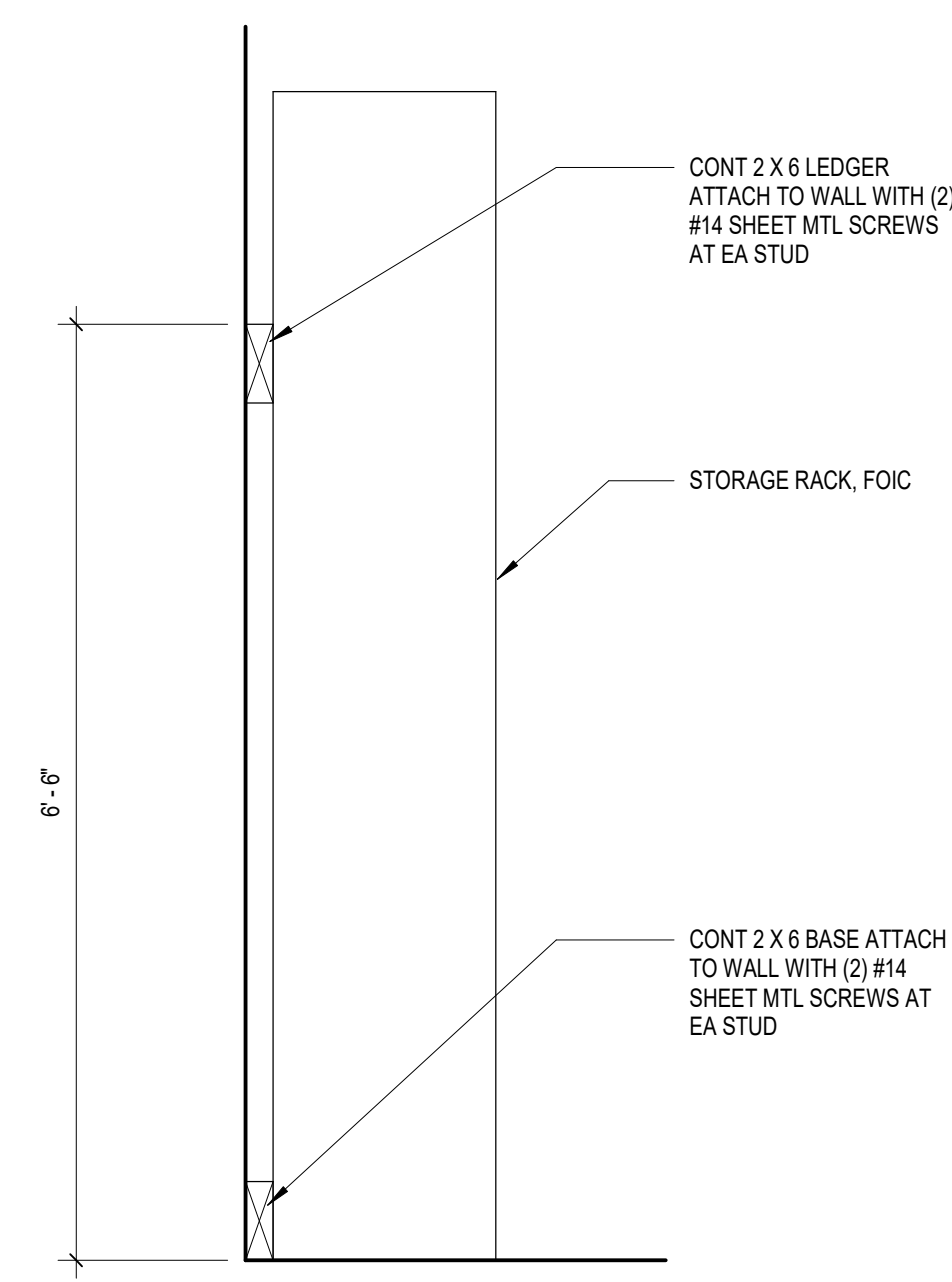

3 SHELVES AT BIKE ASSEMBLY
SCALE: 3/4" = 1'-0"

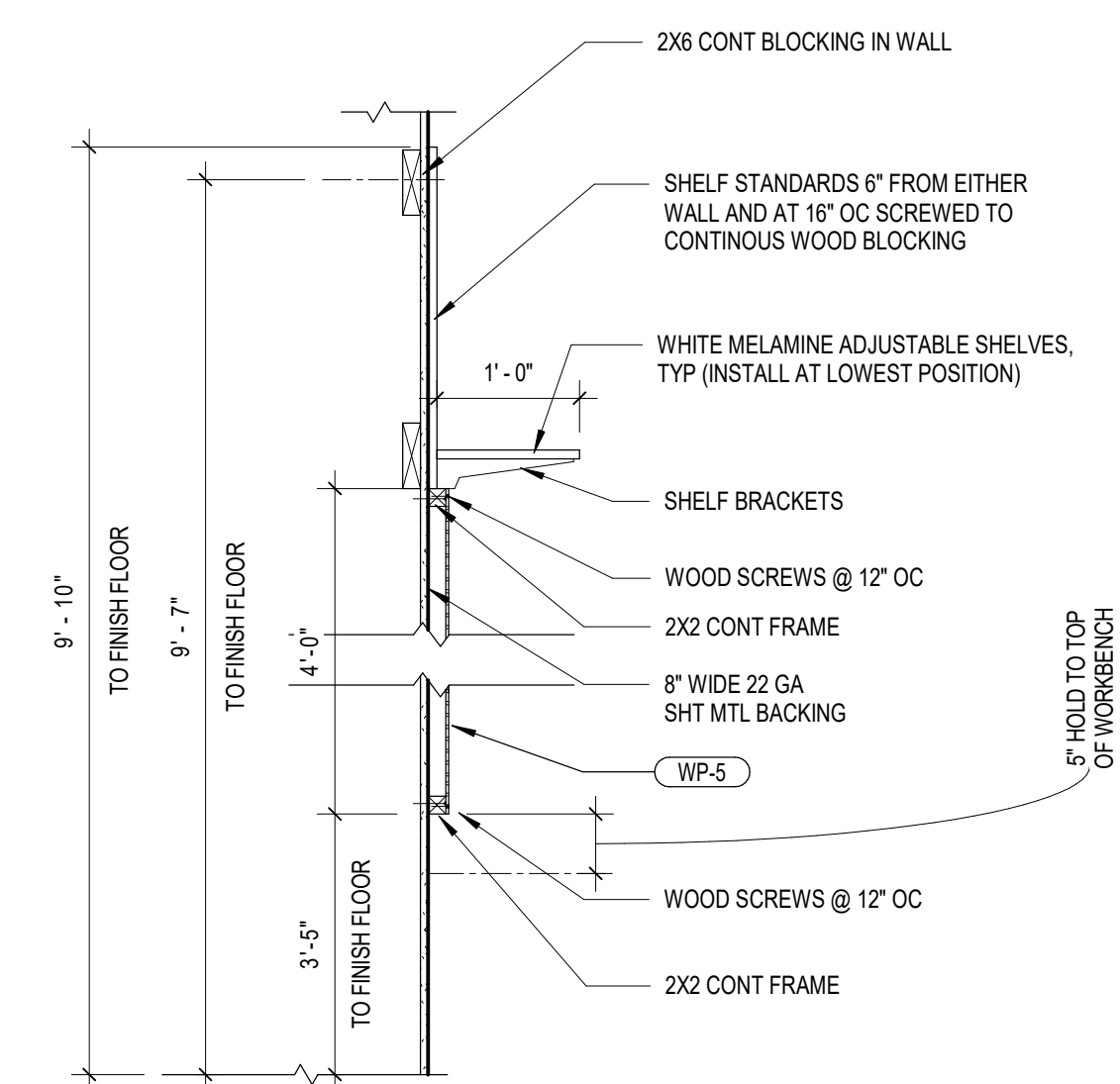

4 SECTION THRU SHELVES
SCALE: 3/4" = 1'-0"

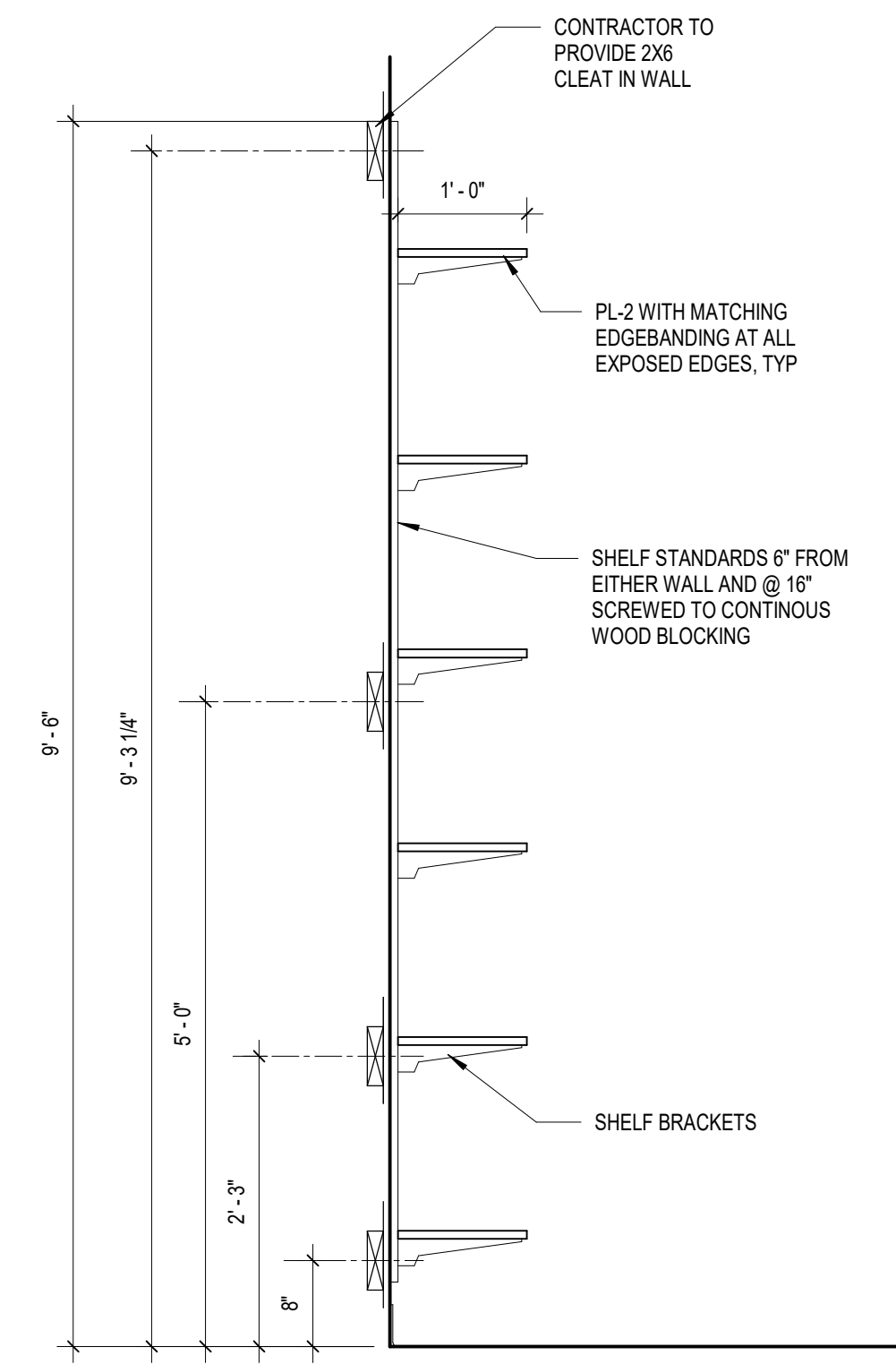

5 COAT RACK DETAIL
SCALE: 1/2" = 1'-0"

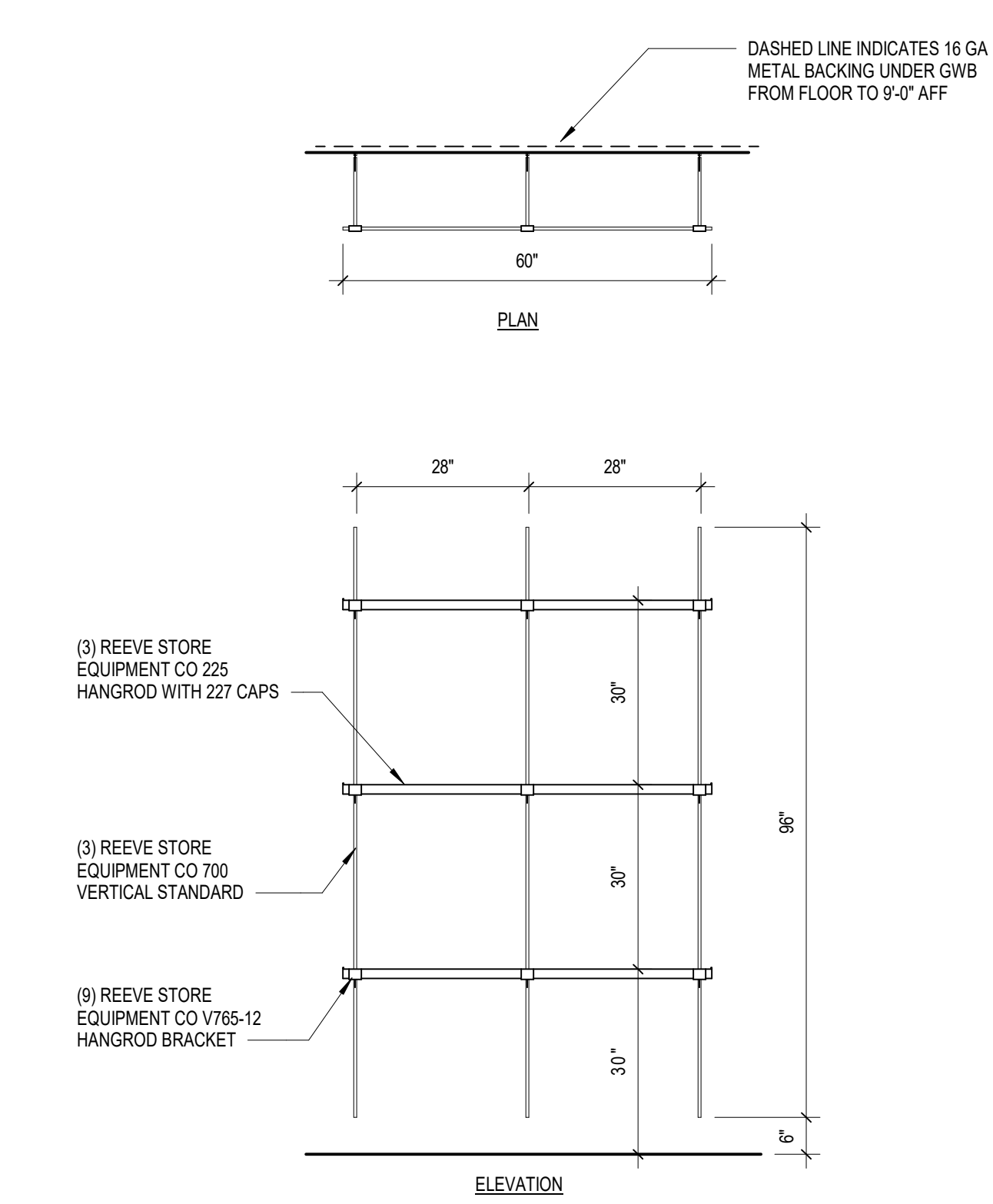

7 SECTION THRU UPPER CABINETS
SCALE: 3/4" = 1'-0"

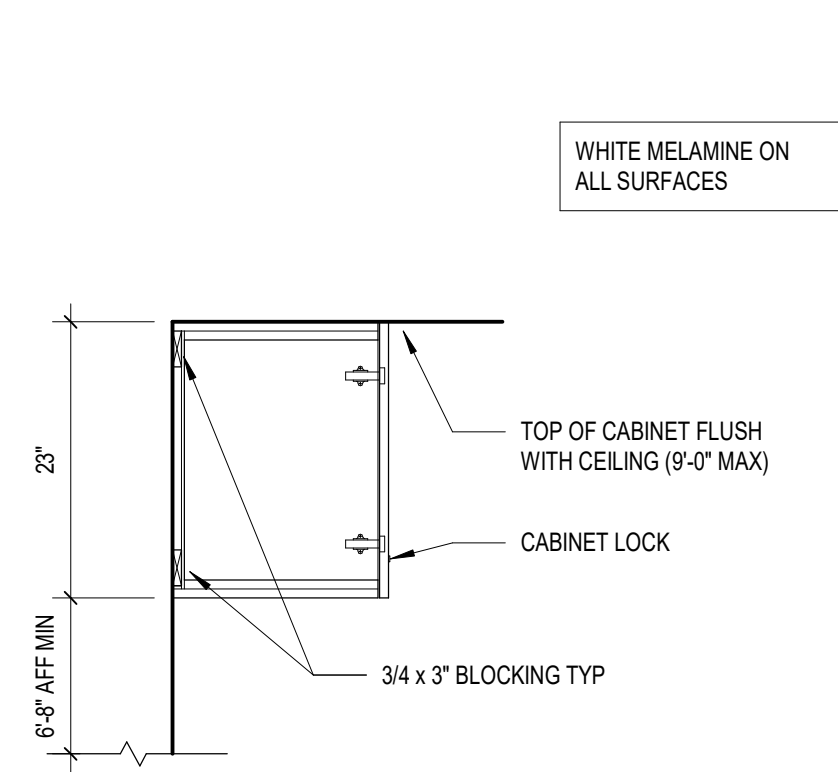

8 SECTION THRU LAVATORY
SCALE: 3/4" = 1'-0"

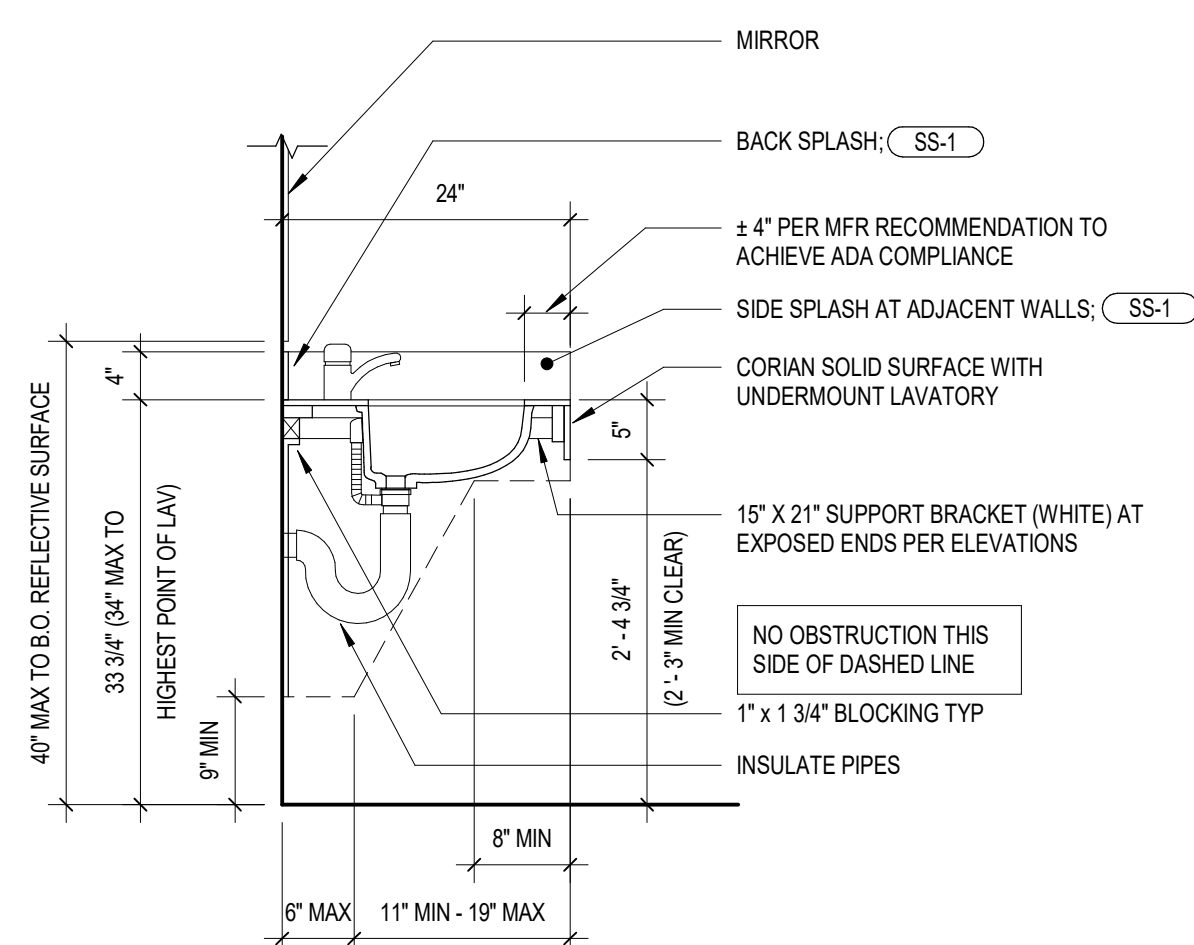

9 SECTION THRU SHELF
SCALE: 3/4" = 1'-0"

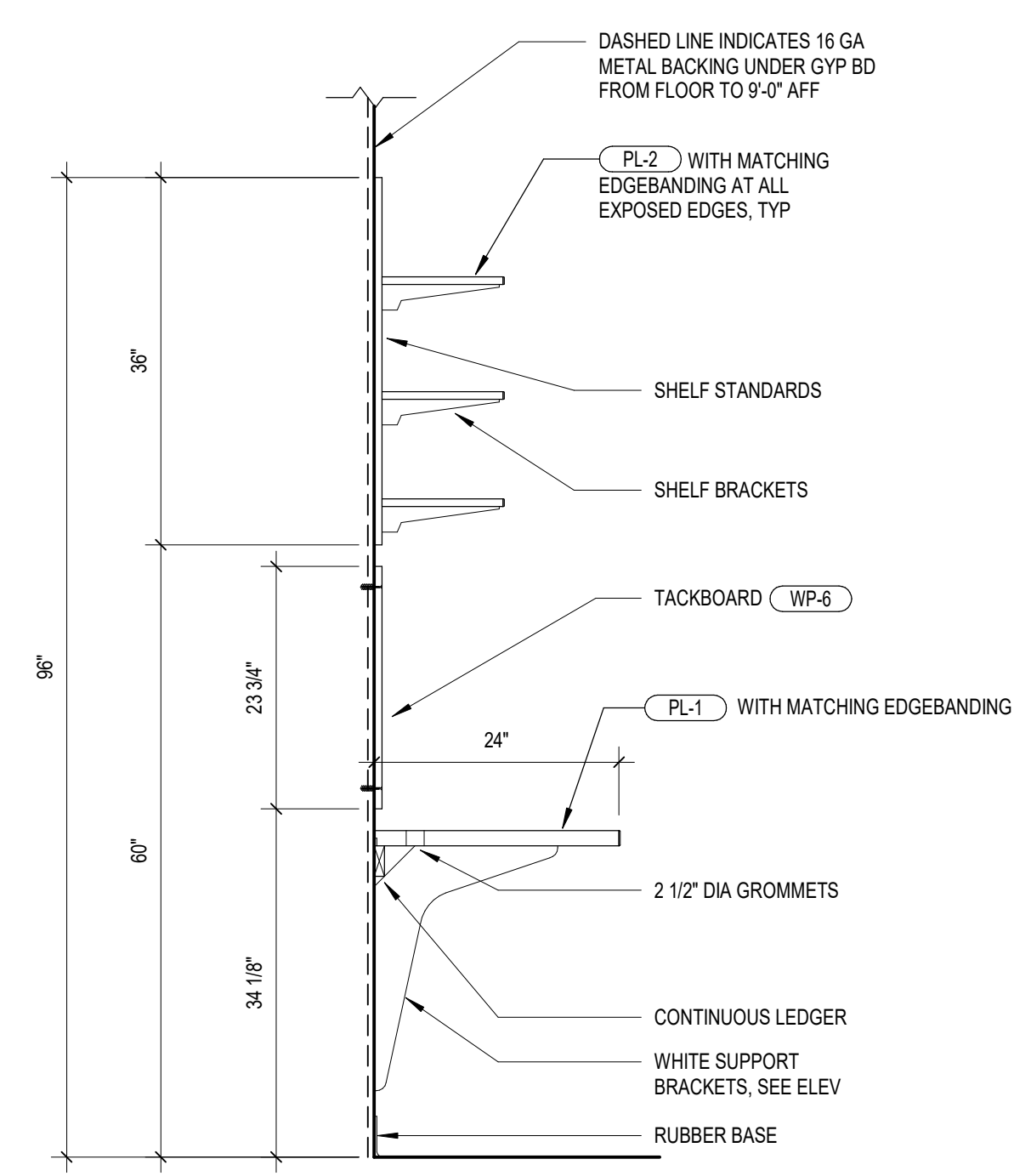

10 SECTION THRU CABINET
SCALE: 3/4" = 1'-0"

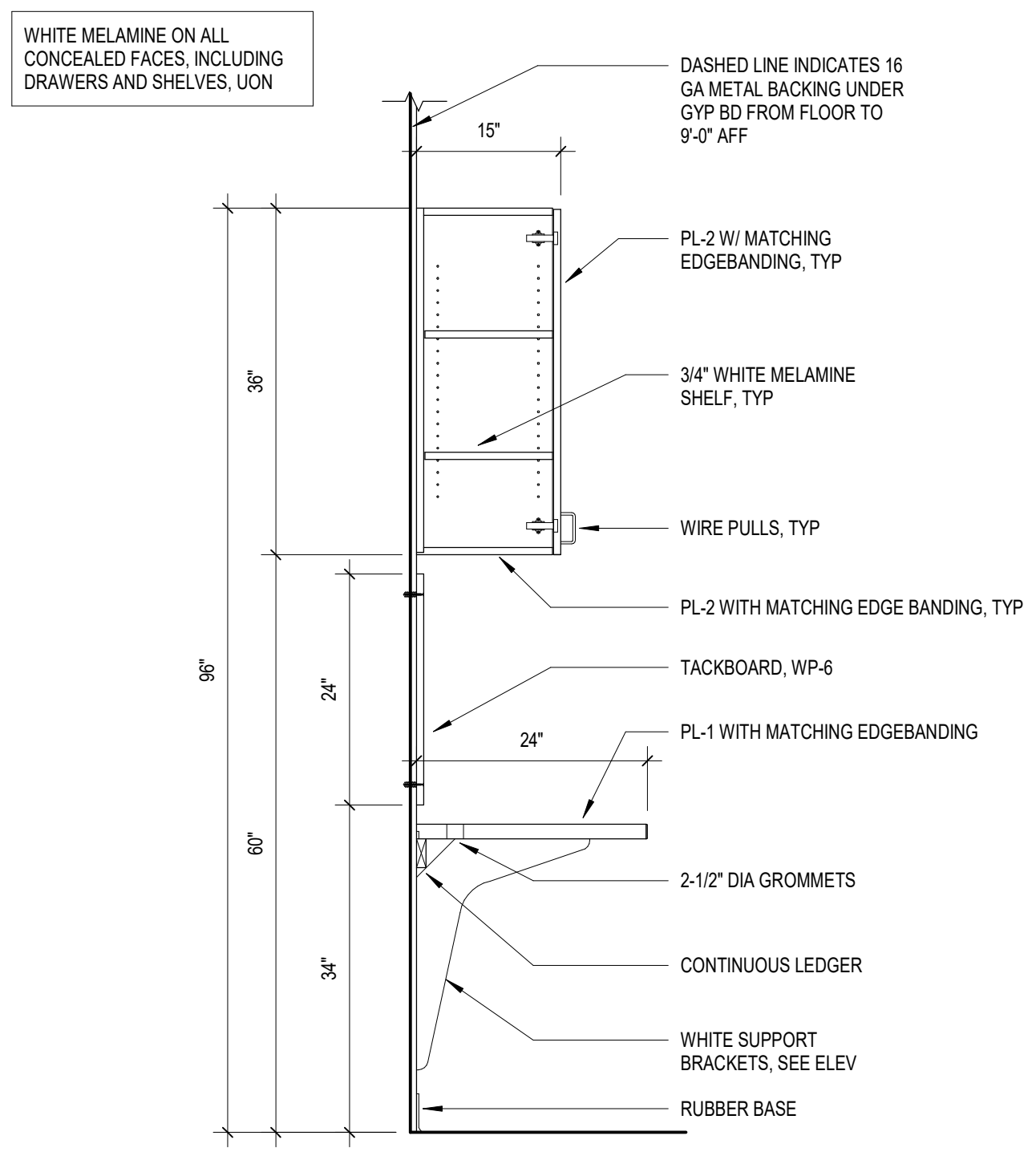

11 EMPLOYEE ROOM CASEWORK
SCALE: 3/4" = 1'-0"

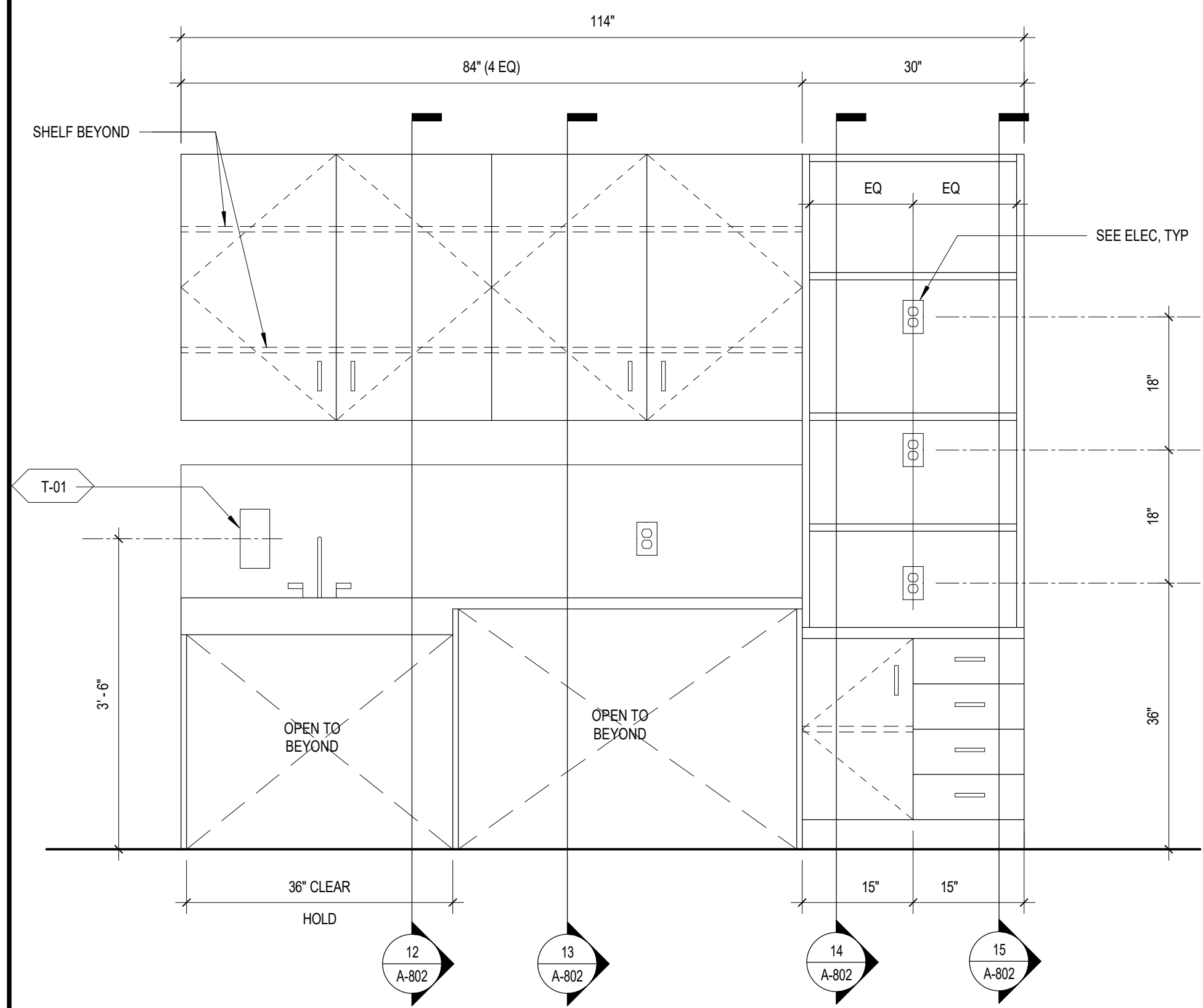

12 SECTION THRU SINK
SCALE: 3/4" = 1'-0"

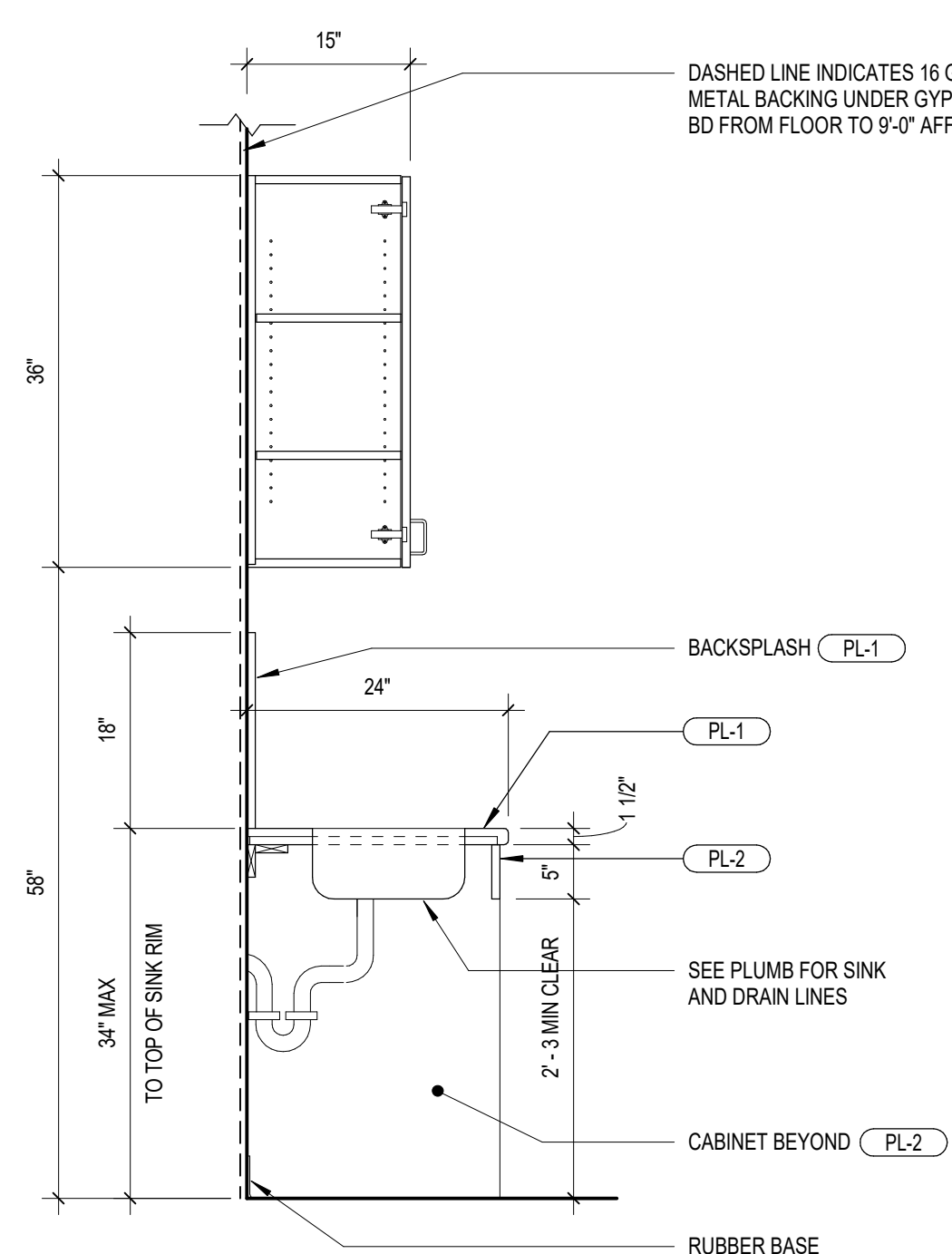

13 SECTION THRU WORKSURFACE
SCALE: 3/4" = 1'-0"

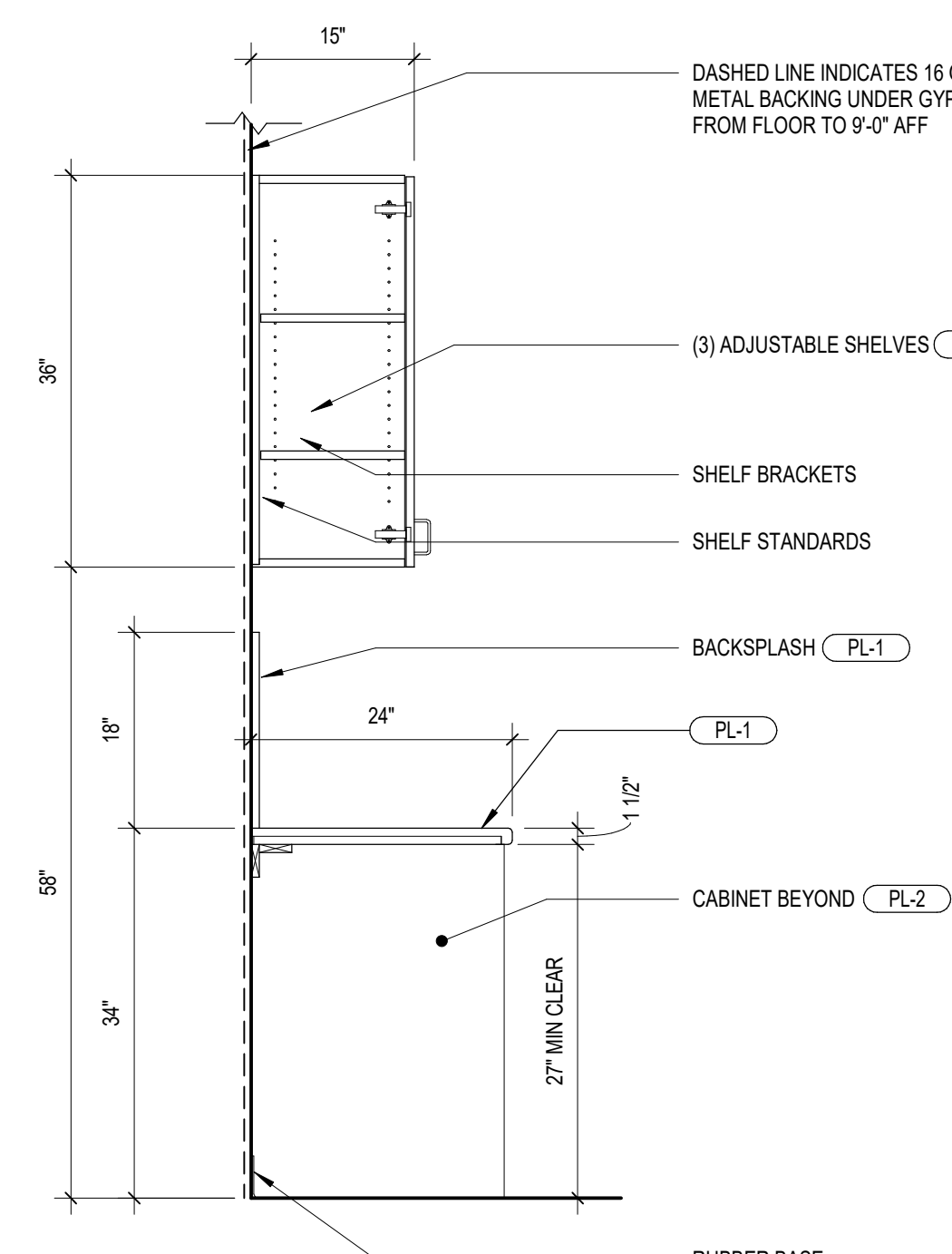

14 SECTION THRU EMPLOYEE ROOM CABINET
SCALE: 3/4" = 1'-0"

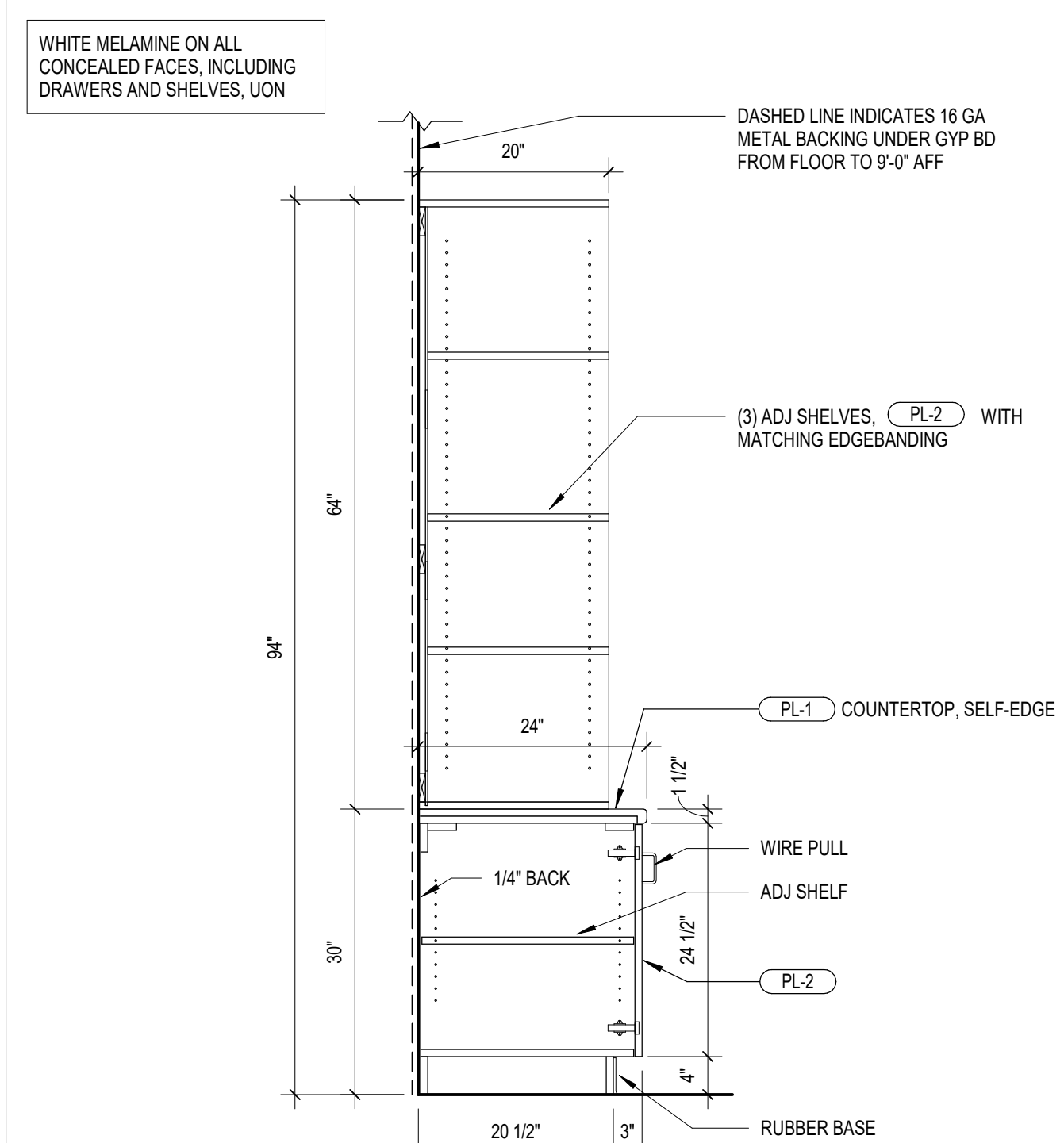

15 SECTION THRU DRAWER PEDESTAL
SCALE: 3/4" = 1'-0"

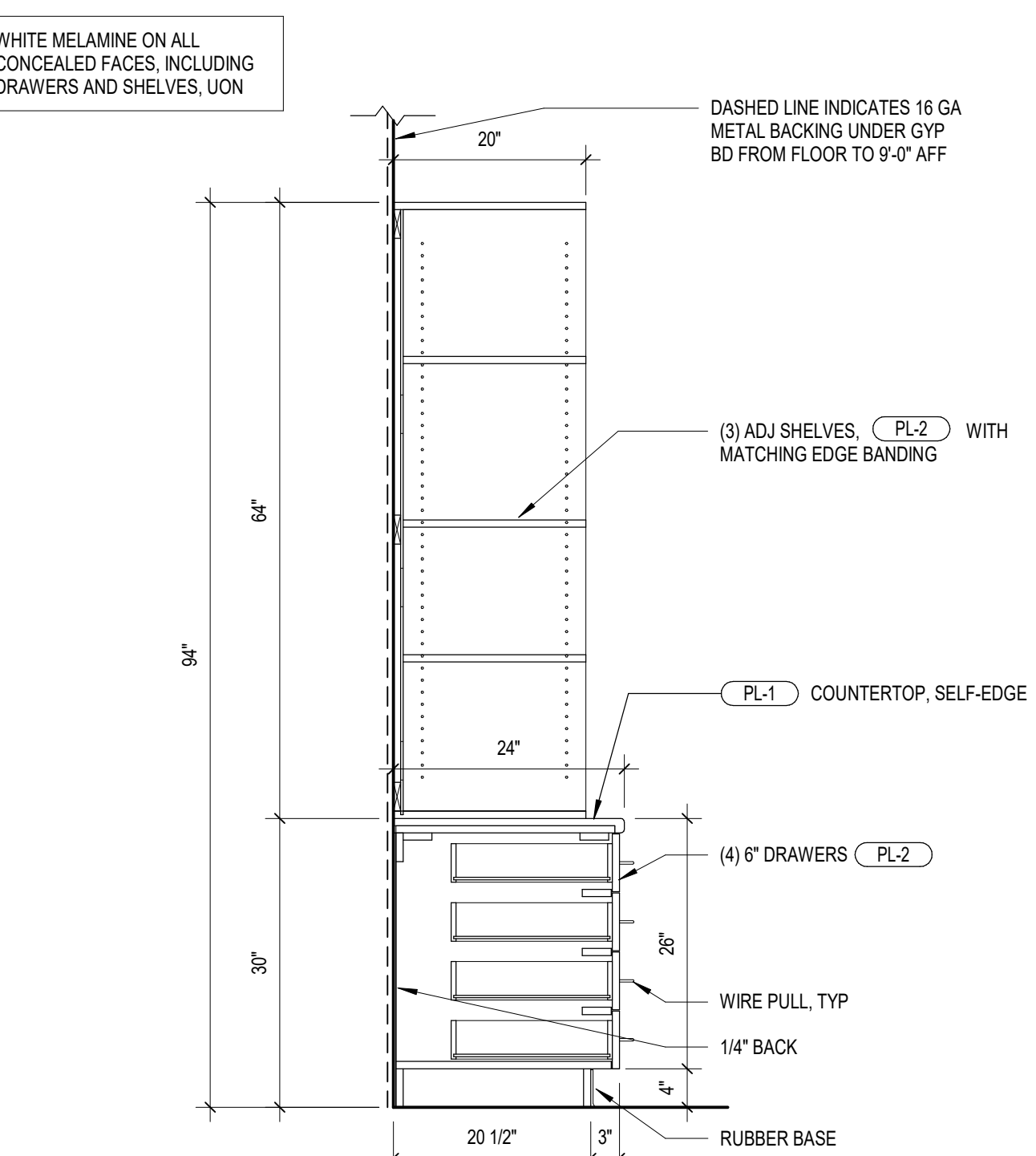

CLIENT STORE NUMBER: **#235**

CLIENT INFORMATION: **REI CO-OP**

PROJECT INFORMATION: **CALLISONRTKL**

CONSULTANT INFORMATION: **CallisonRTKL Inc.**
1155 Bank Centre
1000 S. Main Street
2000 Seattle, WA 98101
006-132864-81

PROJECT INFORMATION: **REI-GLENWOOD SPRINGS**

3216 S. GLEN AVENUE
GLENWOOD SPRINGS,
CO, 81601

ISSUING/REVISION LOG:

REV	DATE	DESCRIPTION
11/05/21		PERMIT SET
11/08/21		BID SET

SHEET TITLE: **CASEWORK DETAILS**

SHEET NUMBER: **A-802**

© 2021 CallisonRTKL Inc.

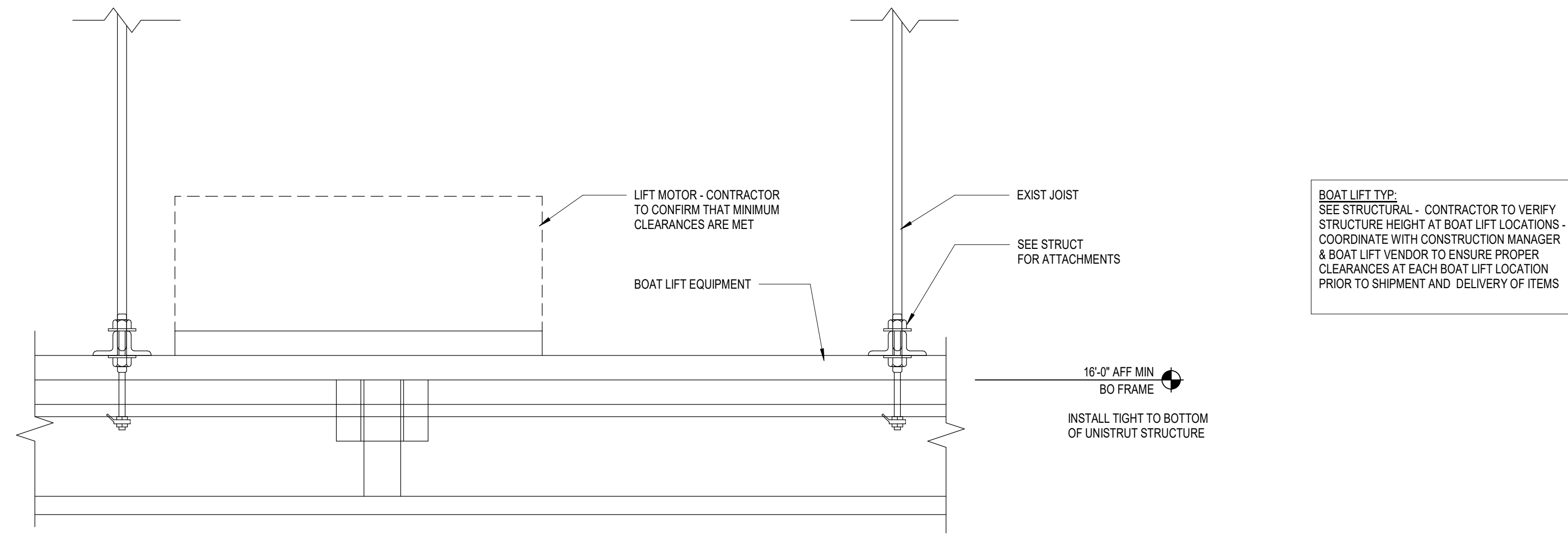

BOAT LIFT TYP:
SEE STRUCTURAL - CONTRACTOR TO VERIFY
STRUCTURE HEIGHT AT BOAT LIFT LOCATIONS -
COORDINATE WITH CONSTRUCTION MANAGER
& BOAT LIFT VENDOR TO ENSURE PROPER
CLEARANCES AT EACH BOAT LIFT LOCATION
PRIOR TO SHIPMENT AND DELIVERY OF ITEMS

1 BOAT LIFT HANGING DETAIL
SCALE: 1/12" = 1'-0"

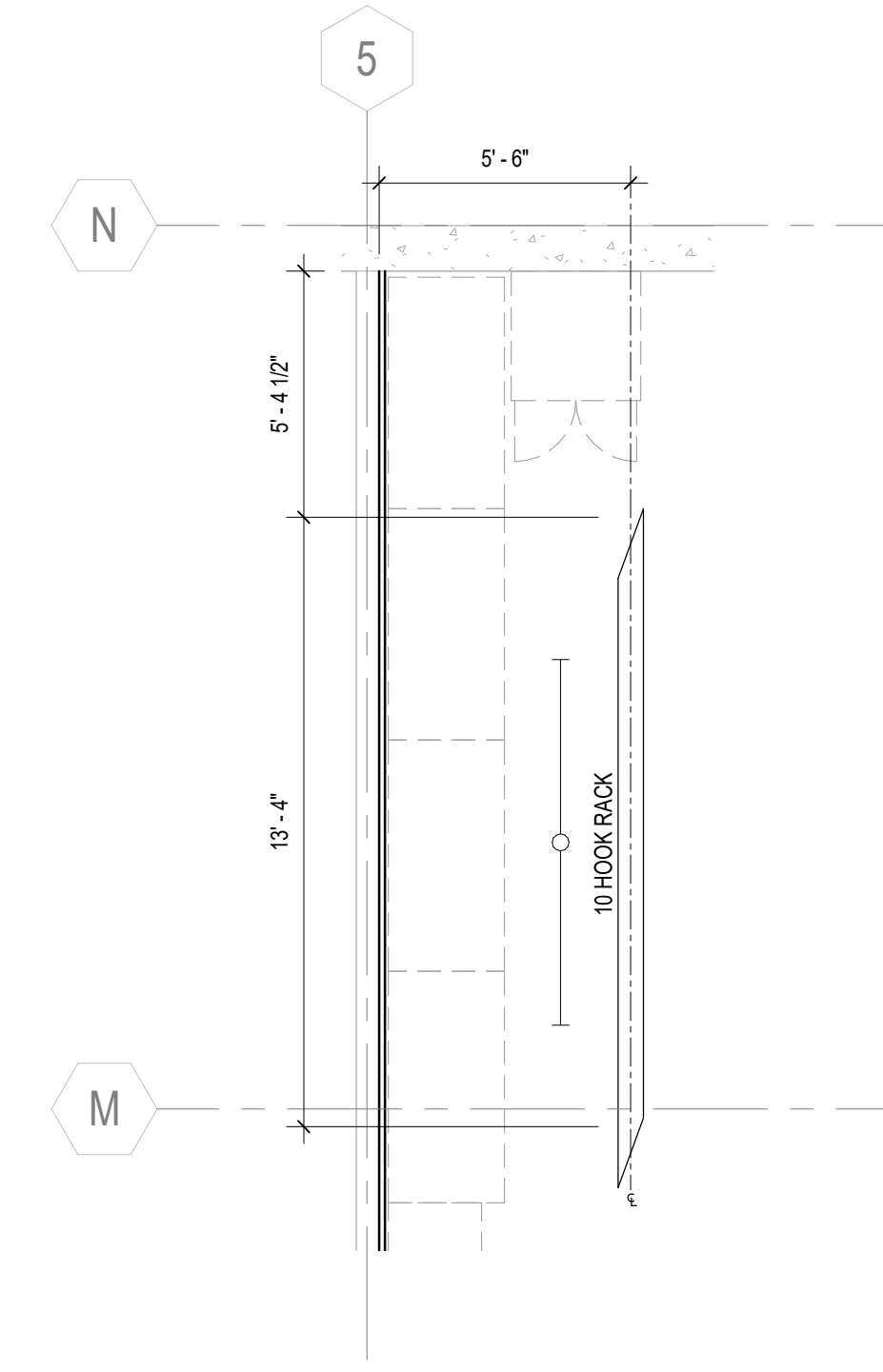

3 BIKE RACK ENLARGED PARTIAL PLAN - BIKE ASSEMBLY
SCALE: 1/4" = 1'-0"

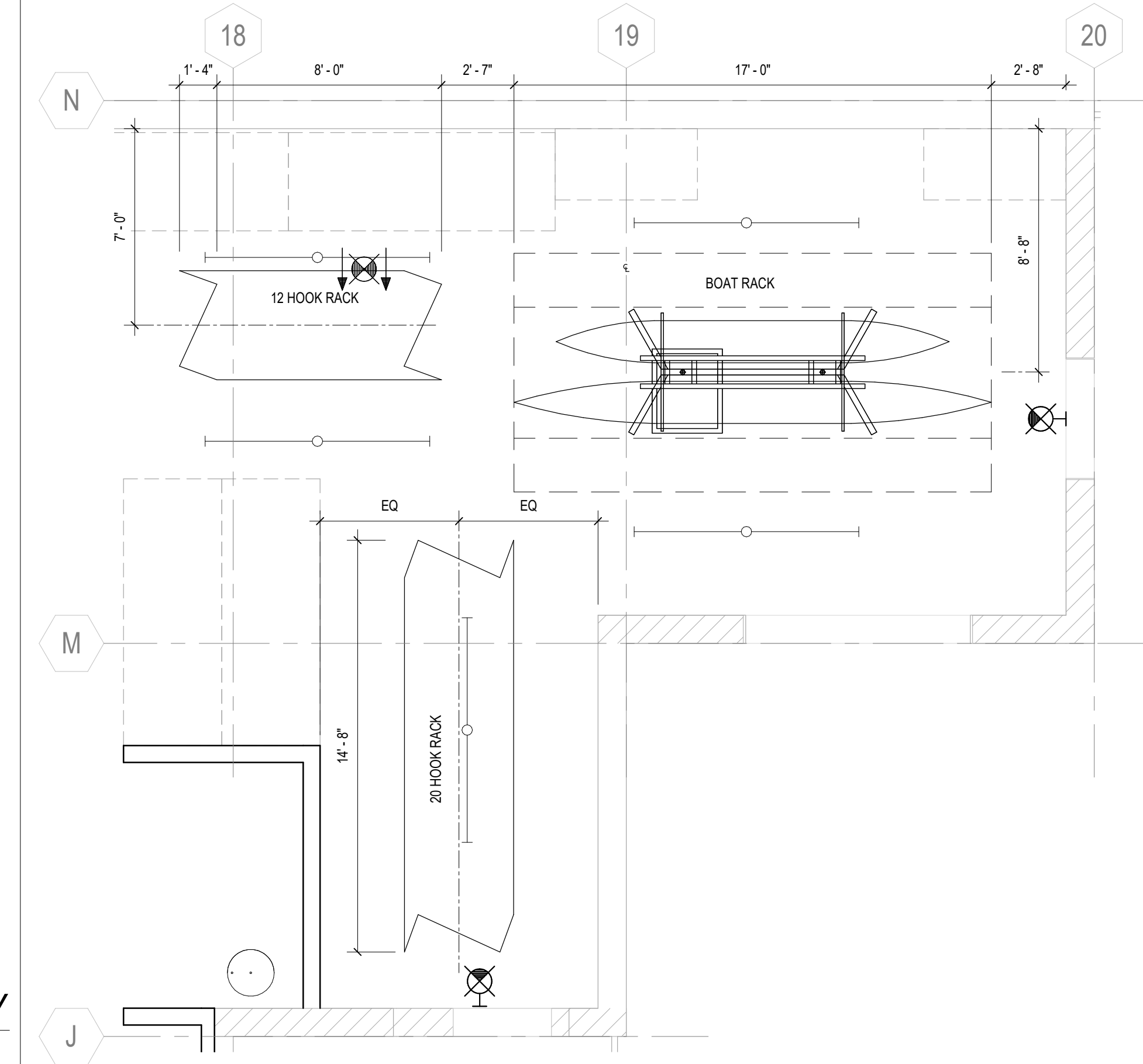

4 BIKE RACK ENLARGED PARTIAL PLAN - BOH
SCALE: 1/4" = 1'-0"

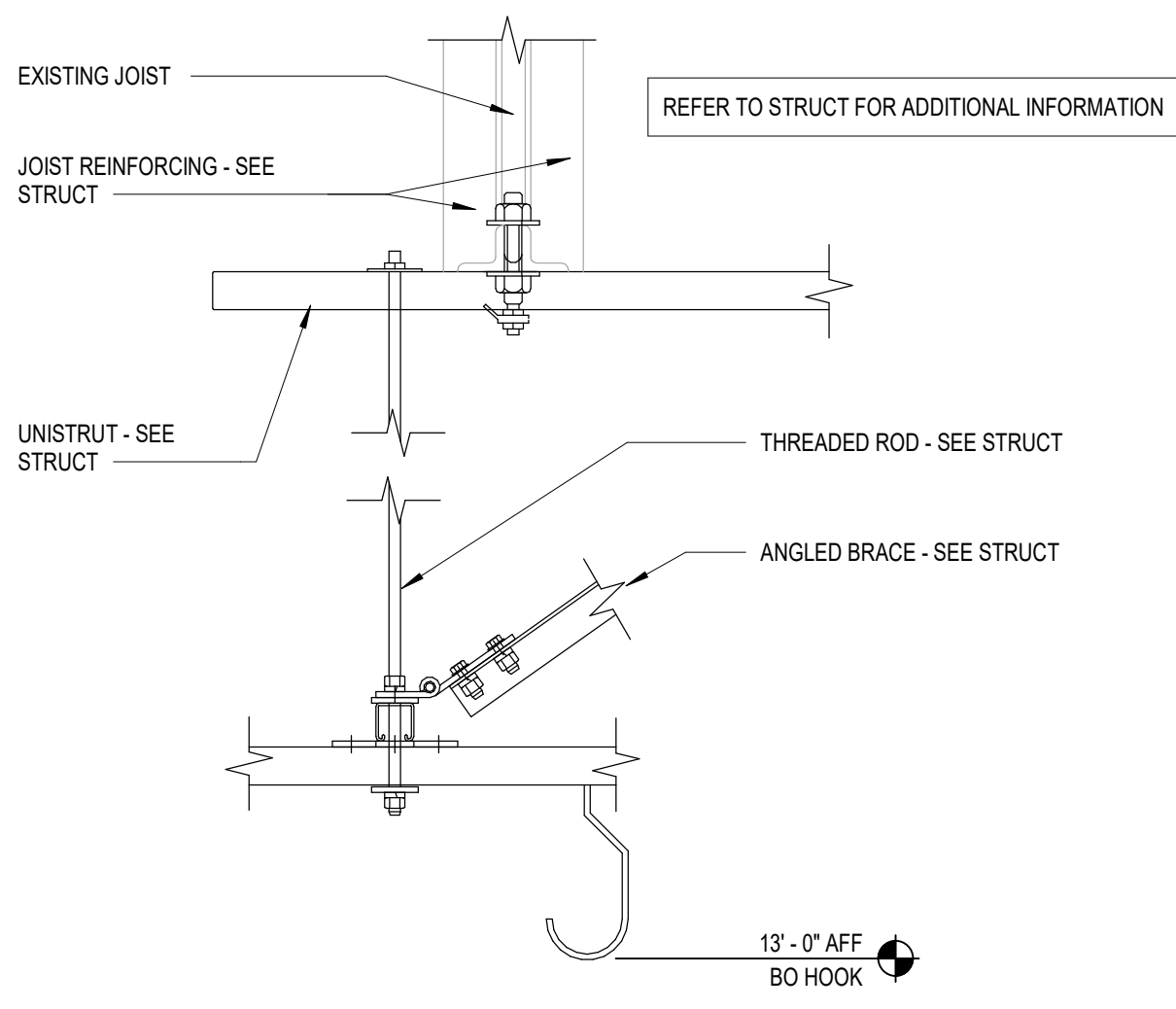

5 BIKE RACK HANGING DETAIL
SCALE: 1/12" = 1'-0"

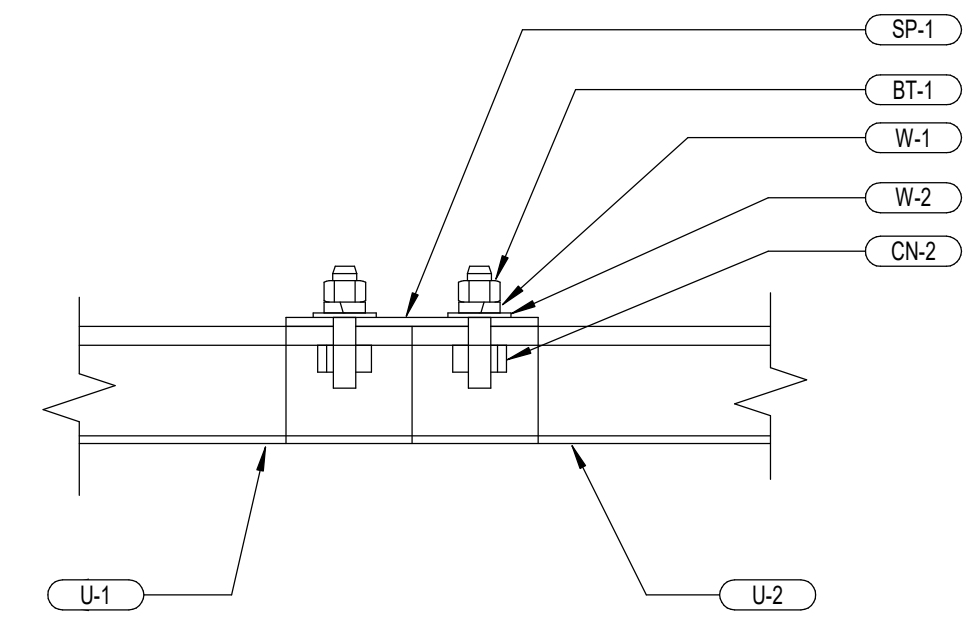

6 SPLICE DETAIL
SCALE: 3" = 1'-0"

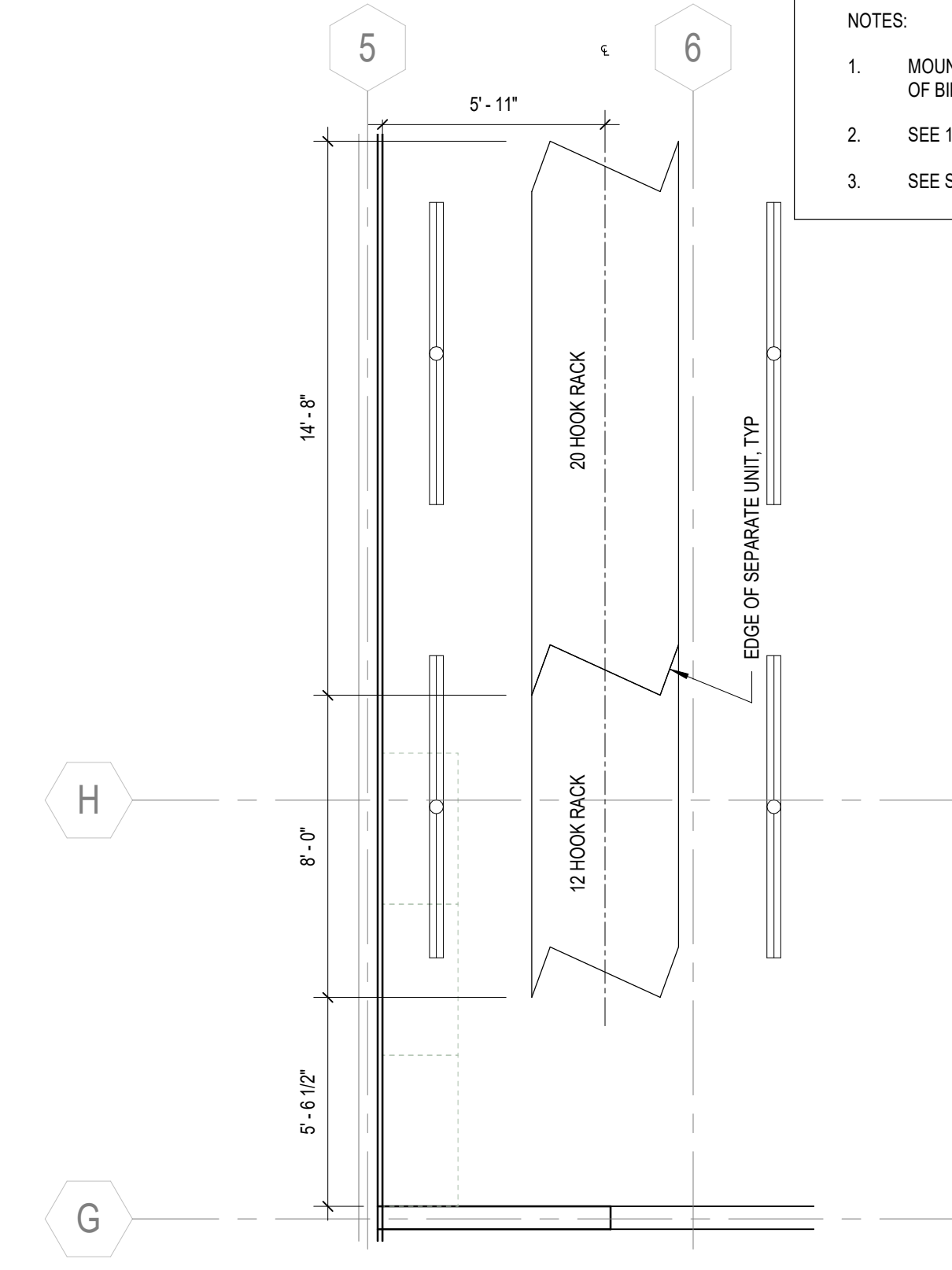

7 BIKE RACK ENLARGED PARTIAL PLAN -BIKE ASSEMBLY
SCALE: 1/4" = 1'-0"

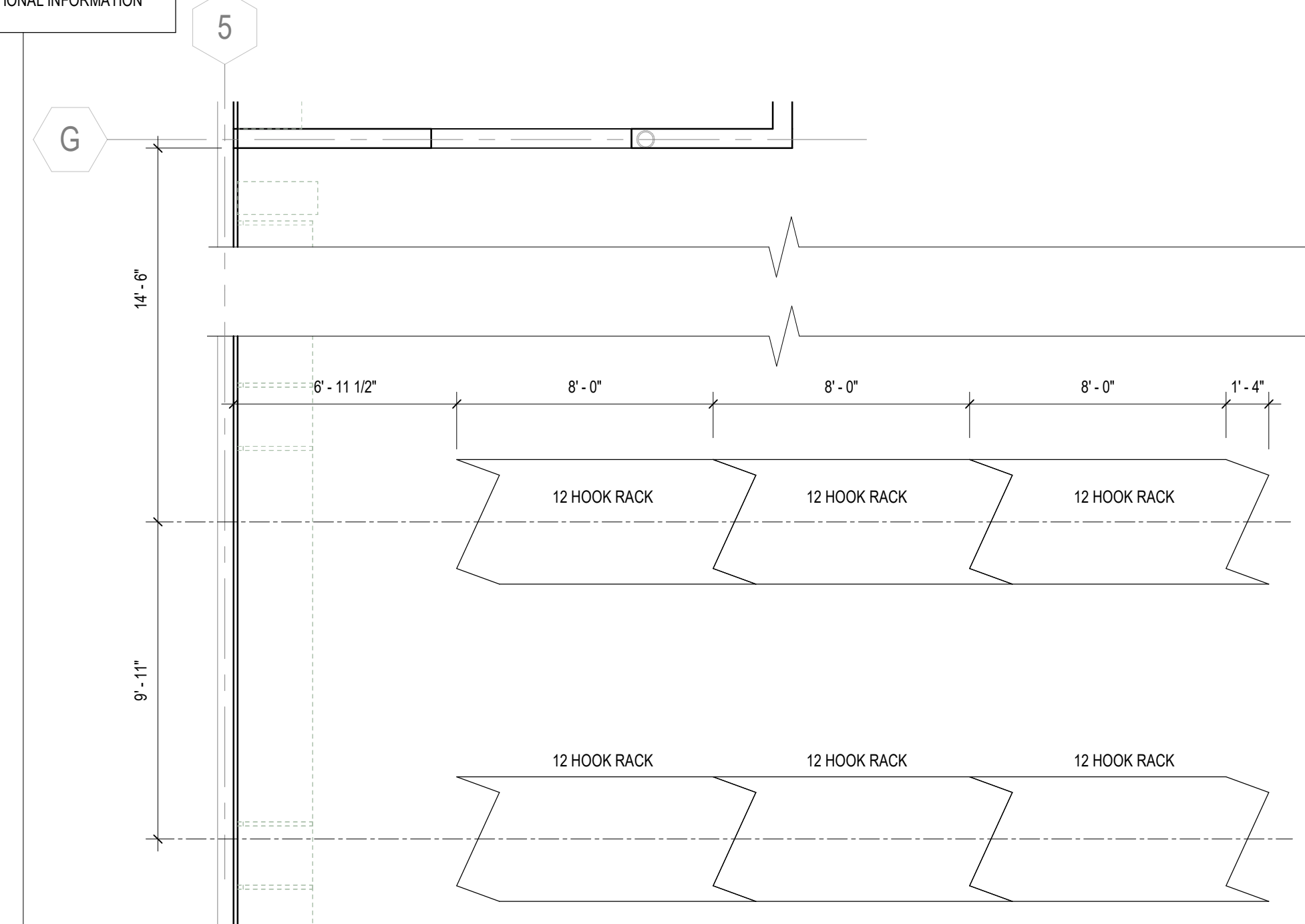

8 BIKE RACK ENLARGED PARTIAL PLAN -RETAIL
SCALE: 1/4" = 1'-0"

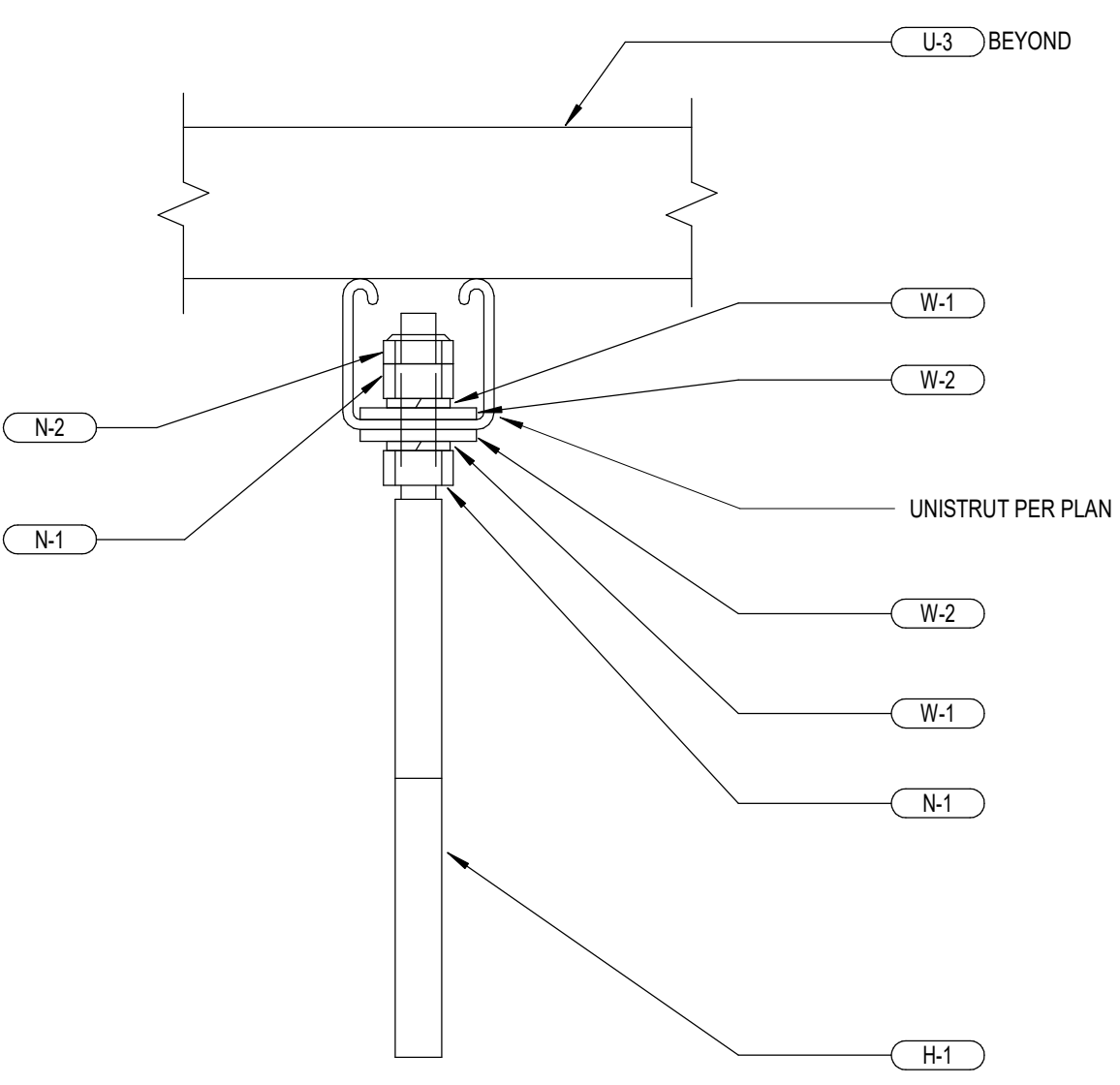

9 CONNECTION DETAIL AT HOOK
SCALE: 6" = 1'-0"

HANGING BIKE RACK PARTS LIST			
PART	DESCRIPTION	QTY PER 20 HOOK RACK	QTY PER 12 HOOK RACK
U-1	160" UNISTRUT PER STRUCTURAL	4	0
U-2	96" UNISTRUT PER STRUCTURAL	0	4
U-3	UNISTRUT SUPPORT MEMBER PER STRUCTURAL	3	2
SP-1	TWO-HOLE SPLICE CLEVIS - ANVIL AS 631	4	4
CN-1	CHANNEL NUT - ANVIL AS NS CLAMPING NUT WITHOUT SPRING FOR 1-5/8" CHANNEL	4	4
BT-1	BOLT 3/8" X 1-1/4" A307 TACOMA SCREW #002-006-1	24	16
W-1	WASHER LOCK 3/8" ZINC	24	16
W-2	WASHER FENDER 5/16" X 1-1/4" ZINC	24	16
H-1	BIKE HOOK - PARK TOOL # 470 NUTS (SEE N-1)	20	12
N-1	NUT PROVIDED WITH H-1	40	24
N-2	NYLOCK	20	12
SEE STRUCTURAL FOR ADDITIONAL REQUIREMENTS			

10 HANGING BIKE RACK PARTS LIST
SCALE: 3/4" = 1'-0"

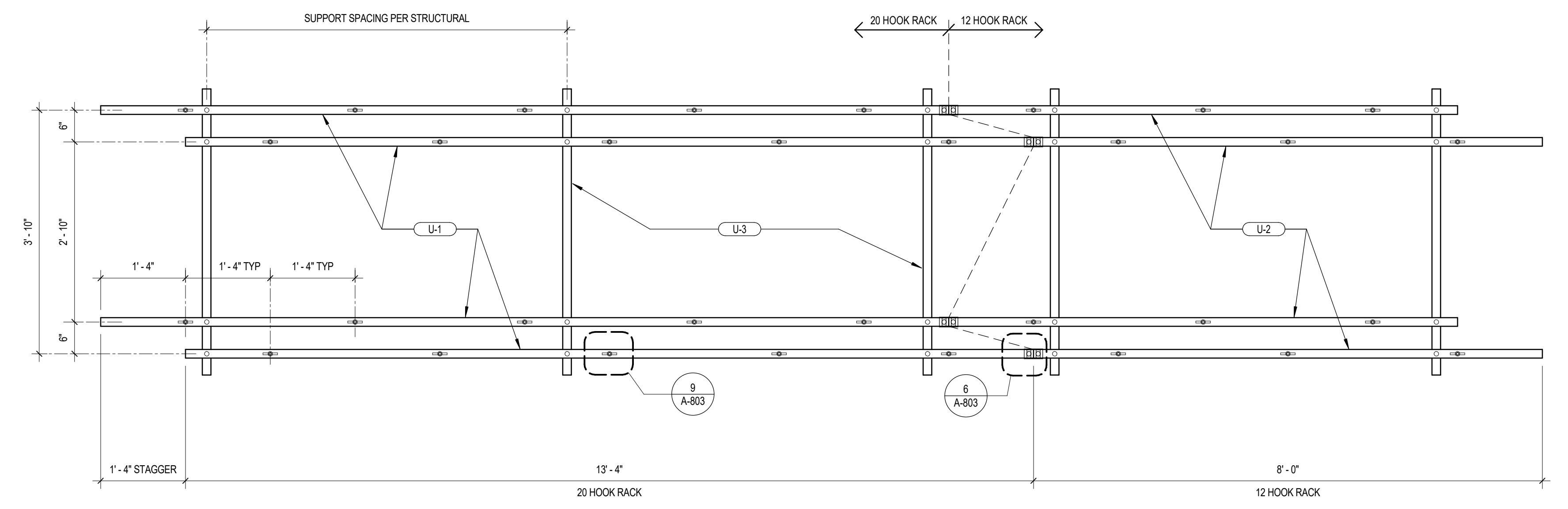

11 BIKE RACK DETAIL
SCALE: 3/4" = 1'-0"

REV	DATE	DESCRIPTION
110521		PERMIT SET
110821		BID SET

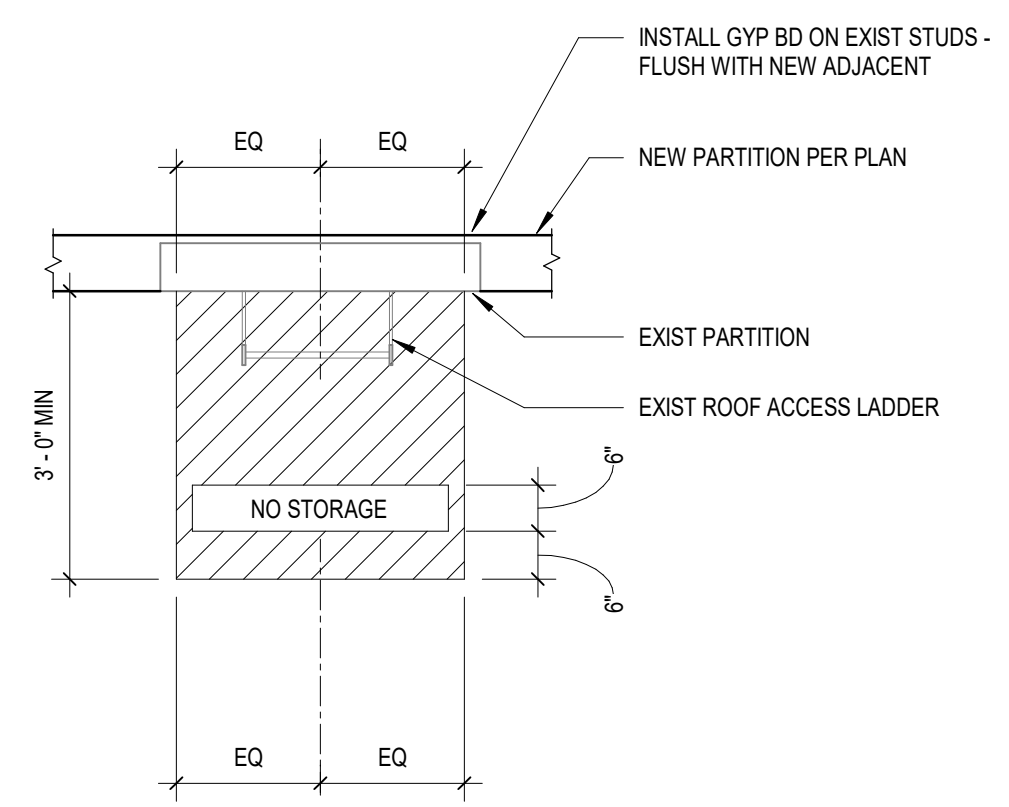

2 NO STORAGE INDICATOR-ROOF LADDER
SCALE: 1/2" = 1'-0"

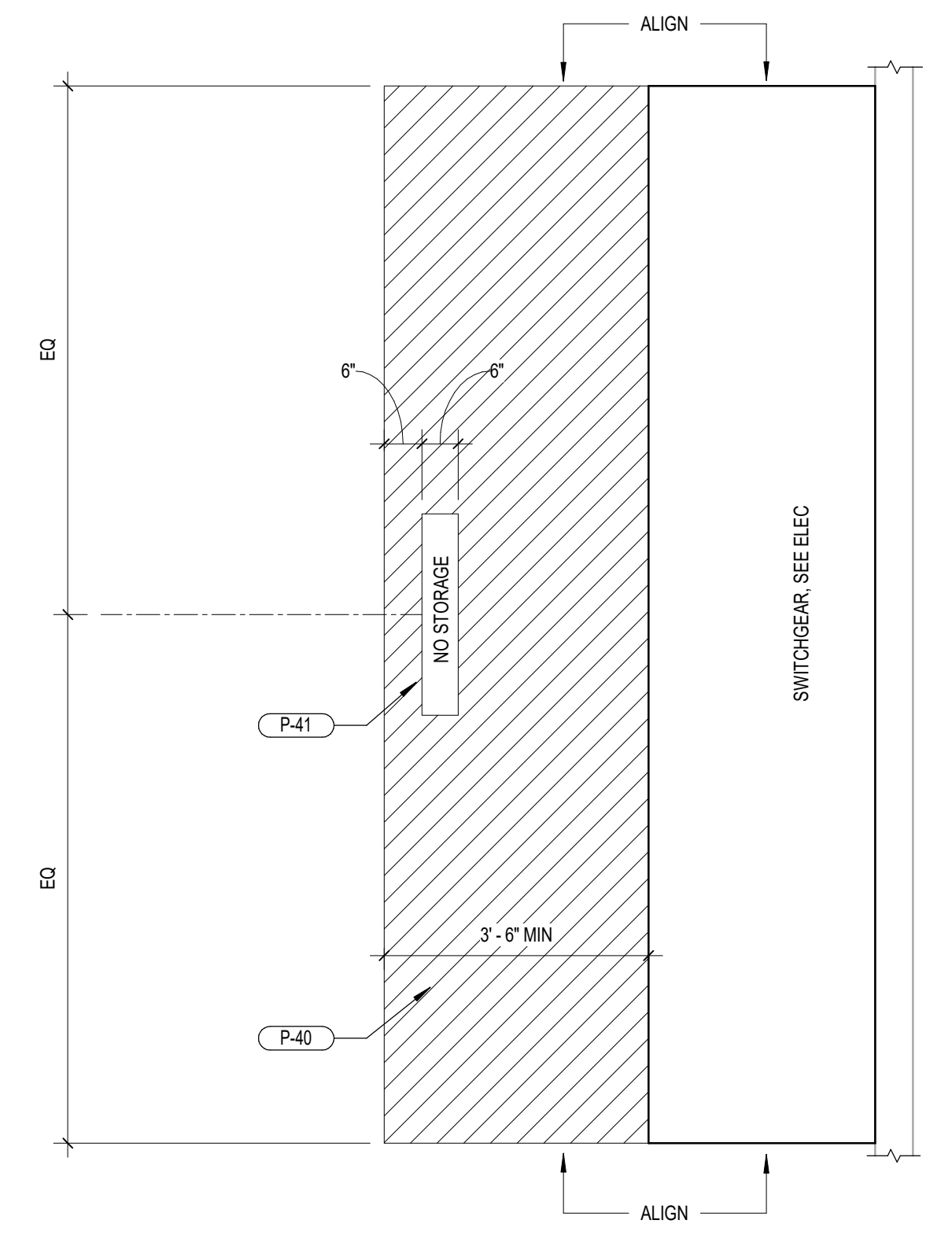

3 NO STORAGE INDICATOR-IPC
SCALE: 1/2" = 1'-0"

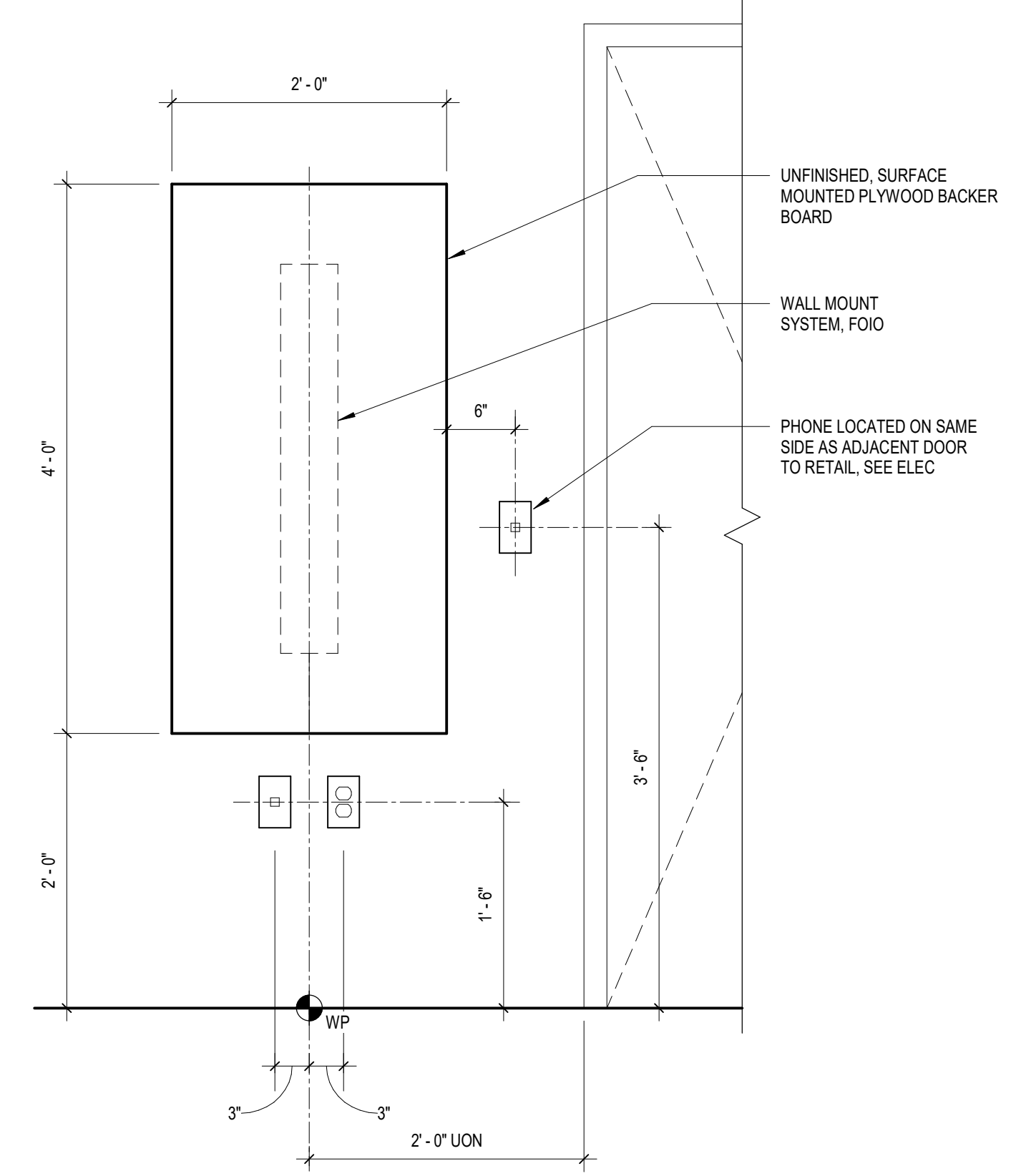

4 PC WALL MOUNT BACKING DETAIL
SCALE: 1" = 1'-0"

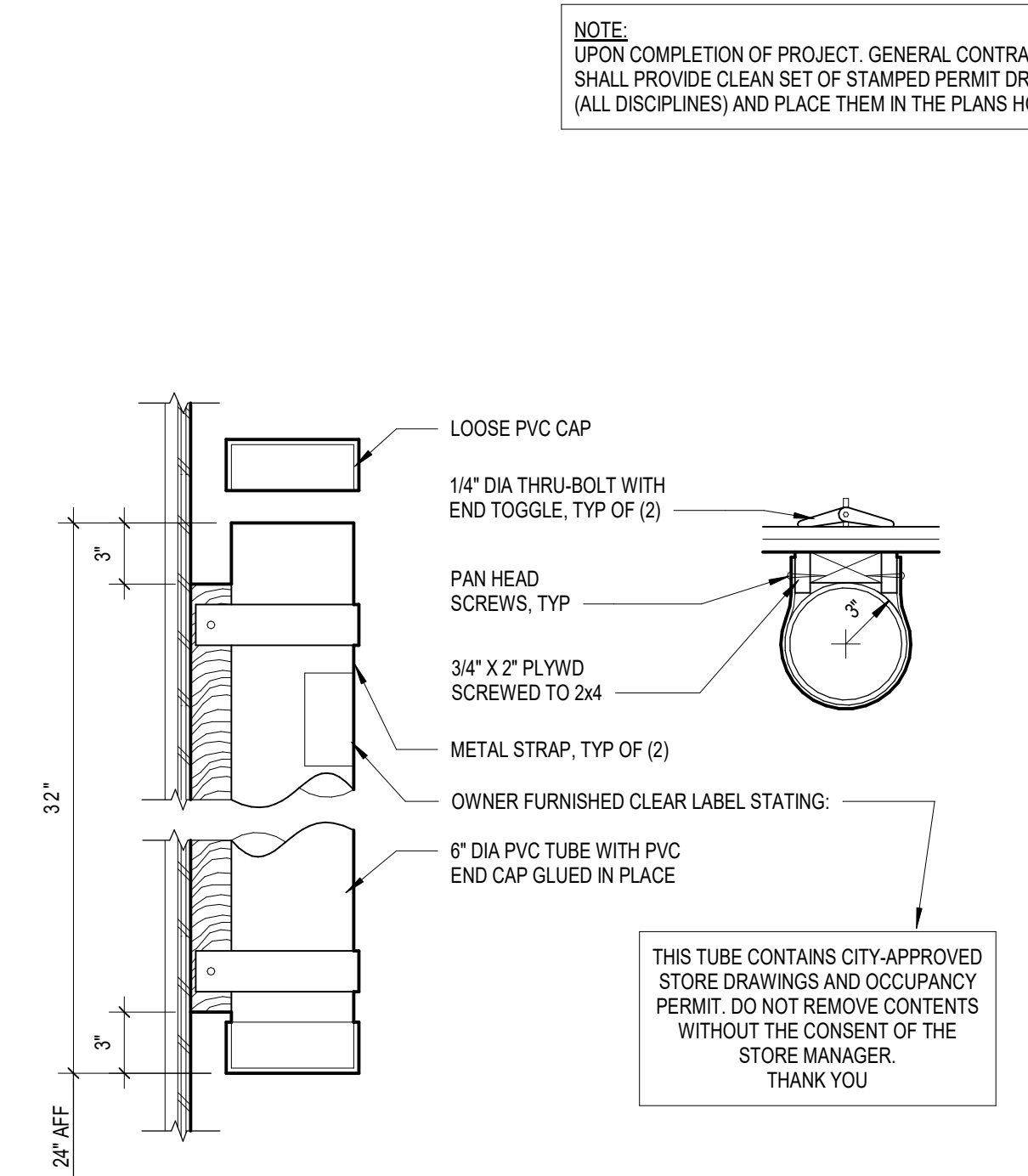

5 PLANS HOLDER
SCALE: 1 1/2" = 1'-0"

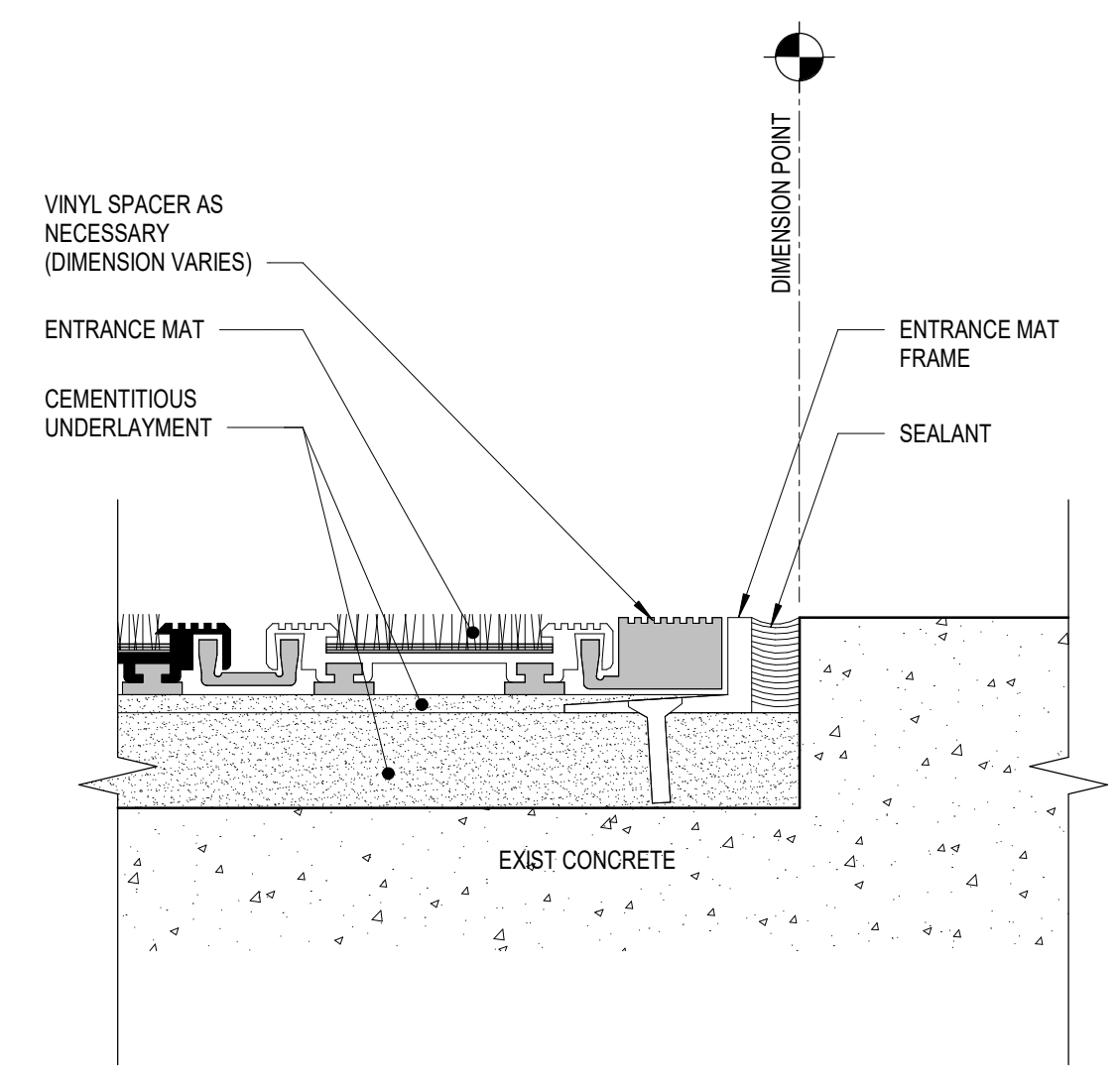

8 ENTRANCE MAT TO CONCRETE
SCALE: 1/2" = 1'-0"

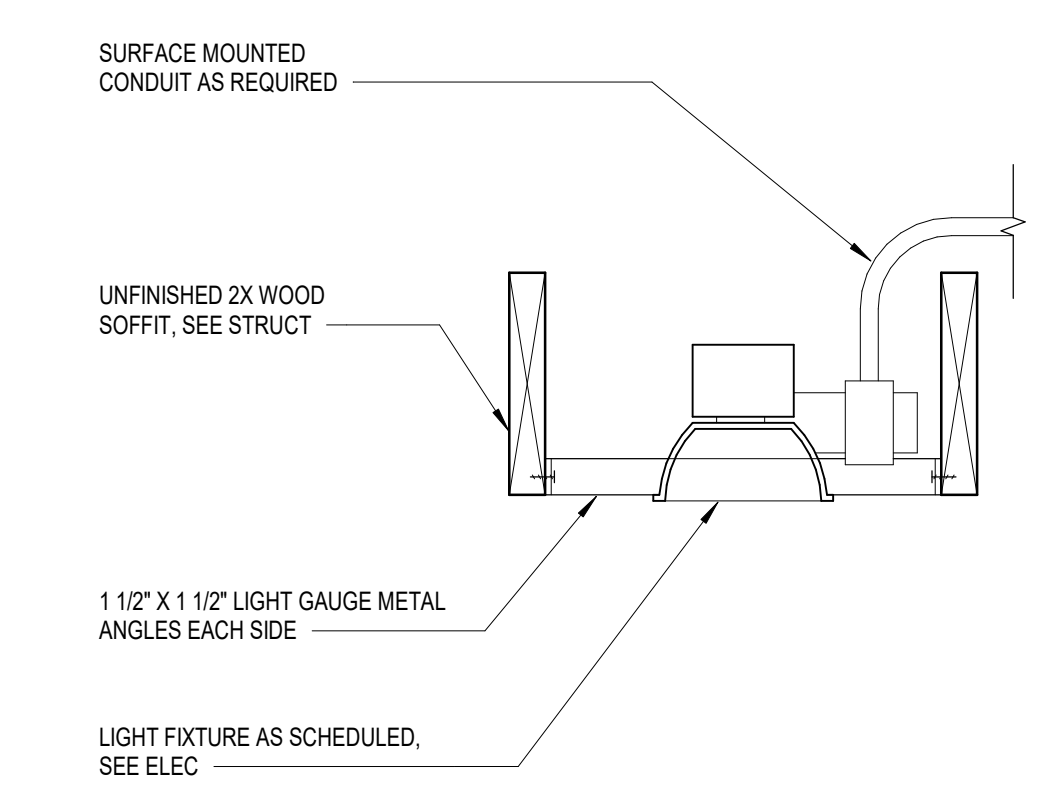

9 WOOD SOFFIT MOUNTED LIGHT
SCALE: 1 1/2" = 1'-0"

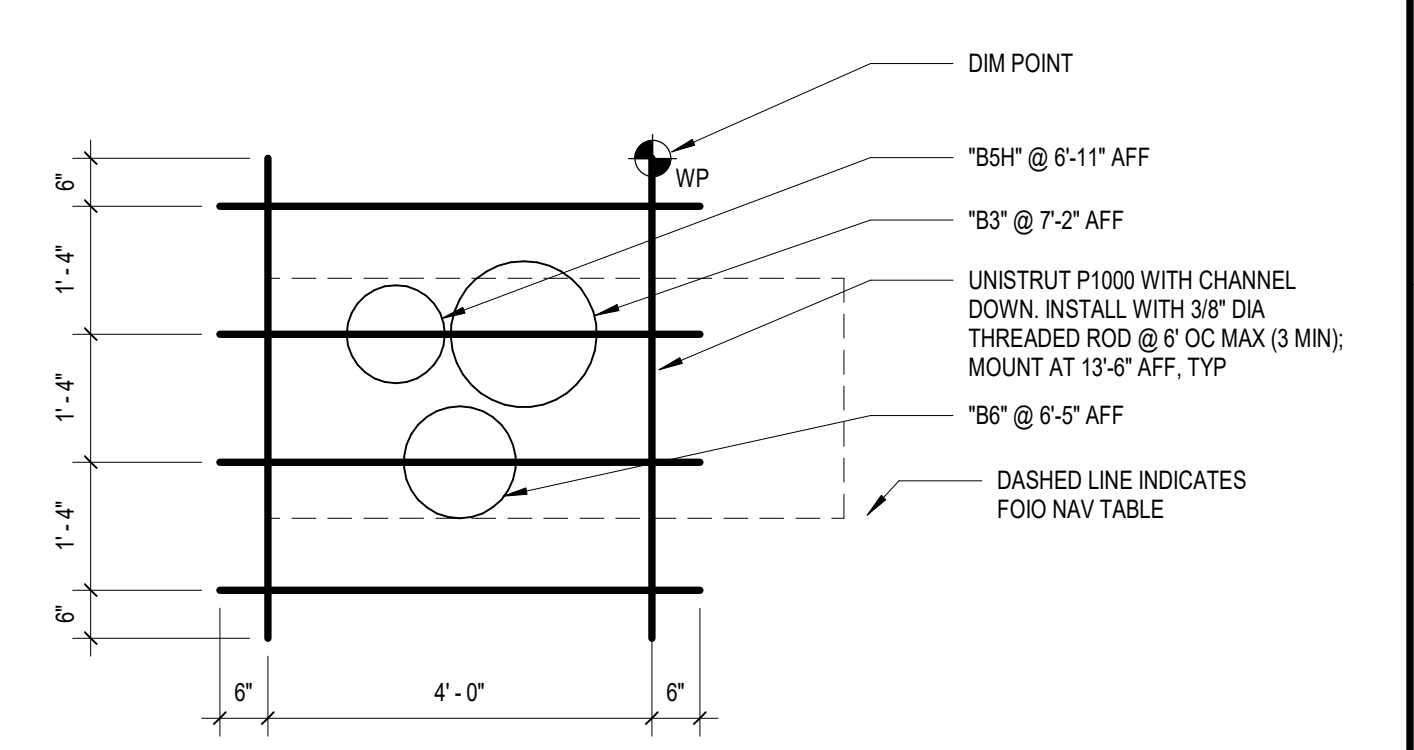

10 UNISTRUT LAYOUT DETAIL AT MAP TABLE
SCALE: 1/2" = 1'-0"

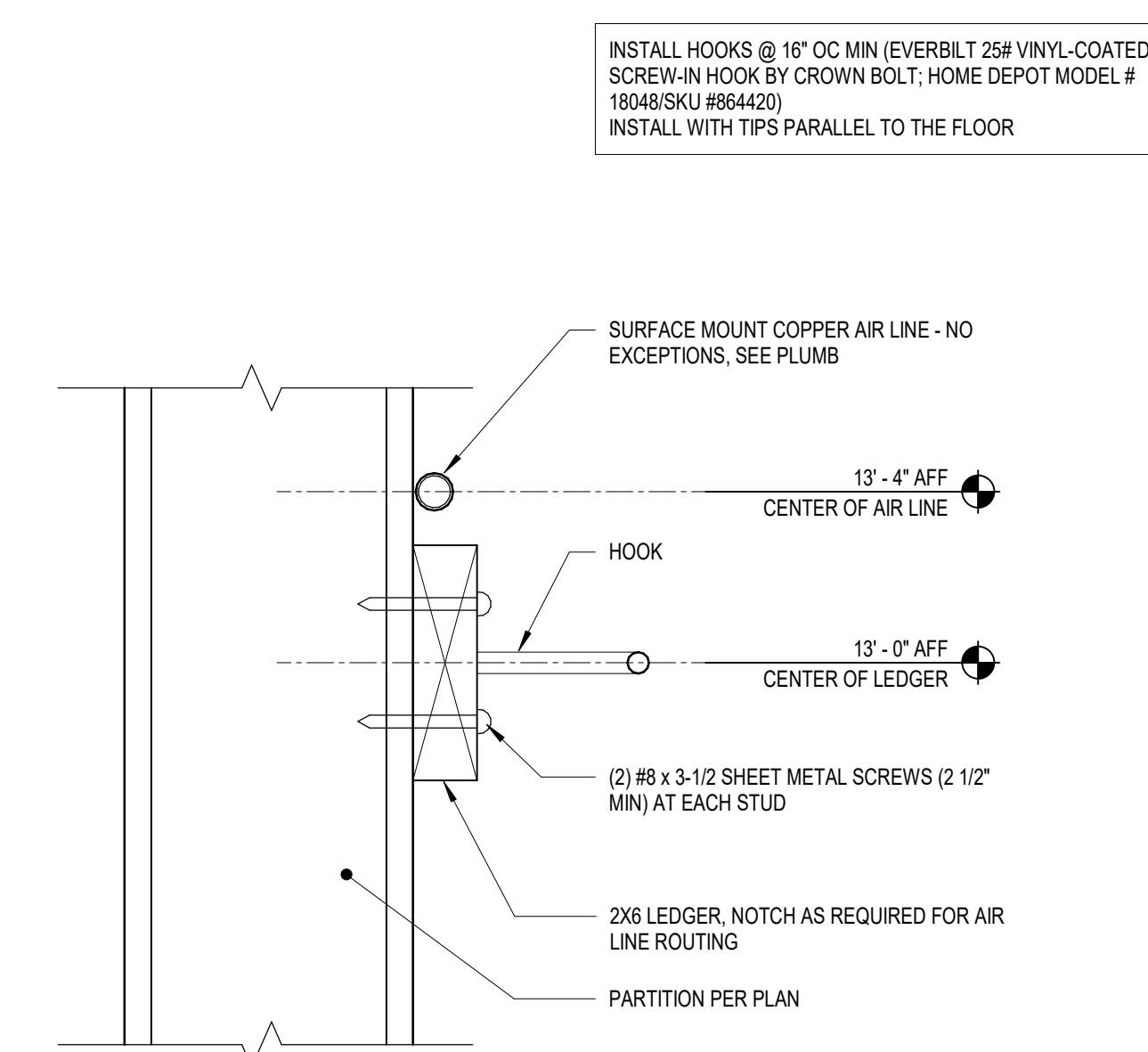

13 SECTION AT LEDGER BOARD
SCALE: 3/8" = 1'-0"

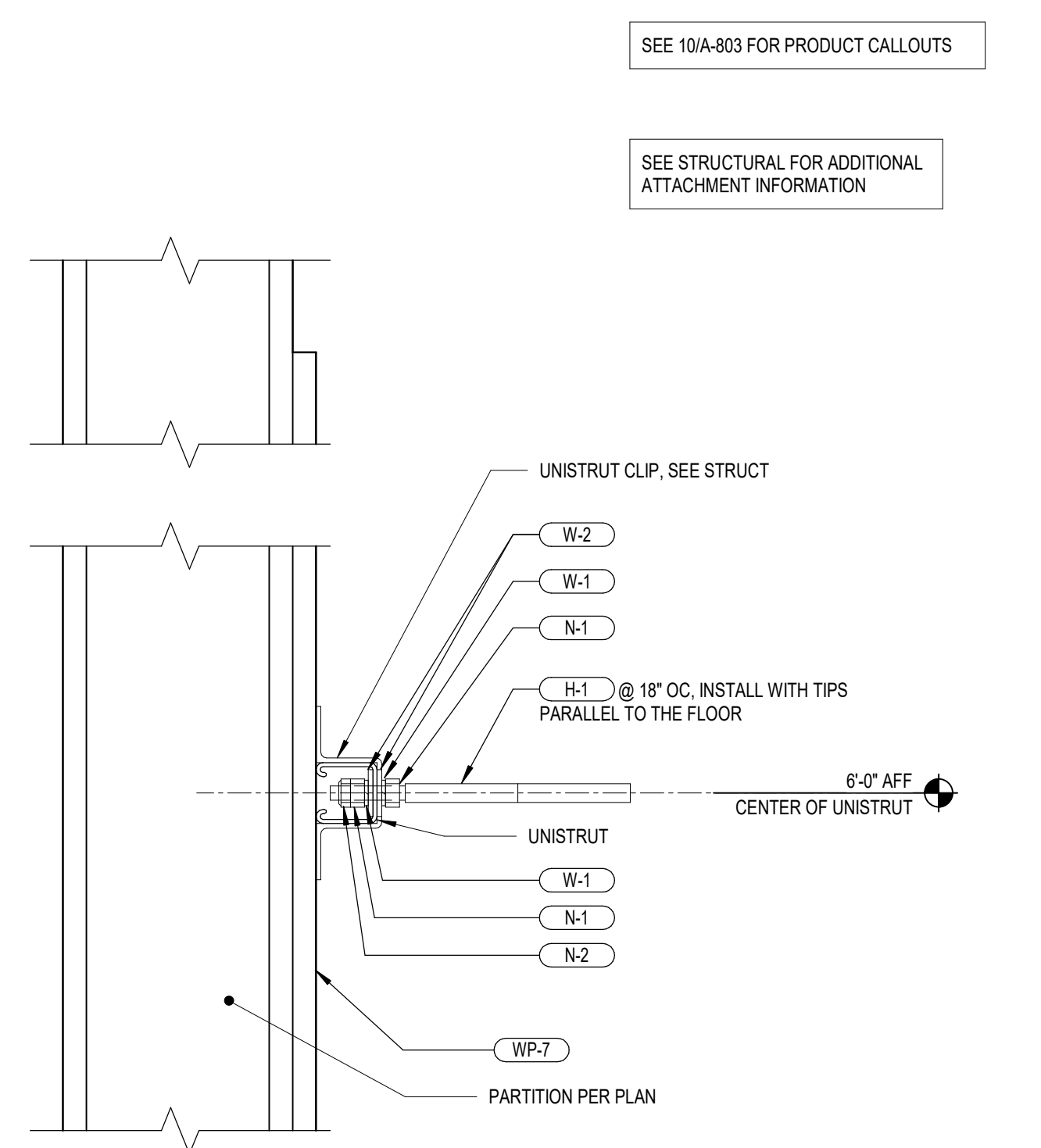

14 SECTION AT WALL BIKE RACK
SCALE: 3/8" = 1'-0"

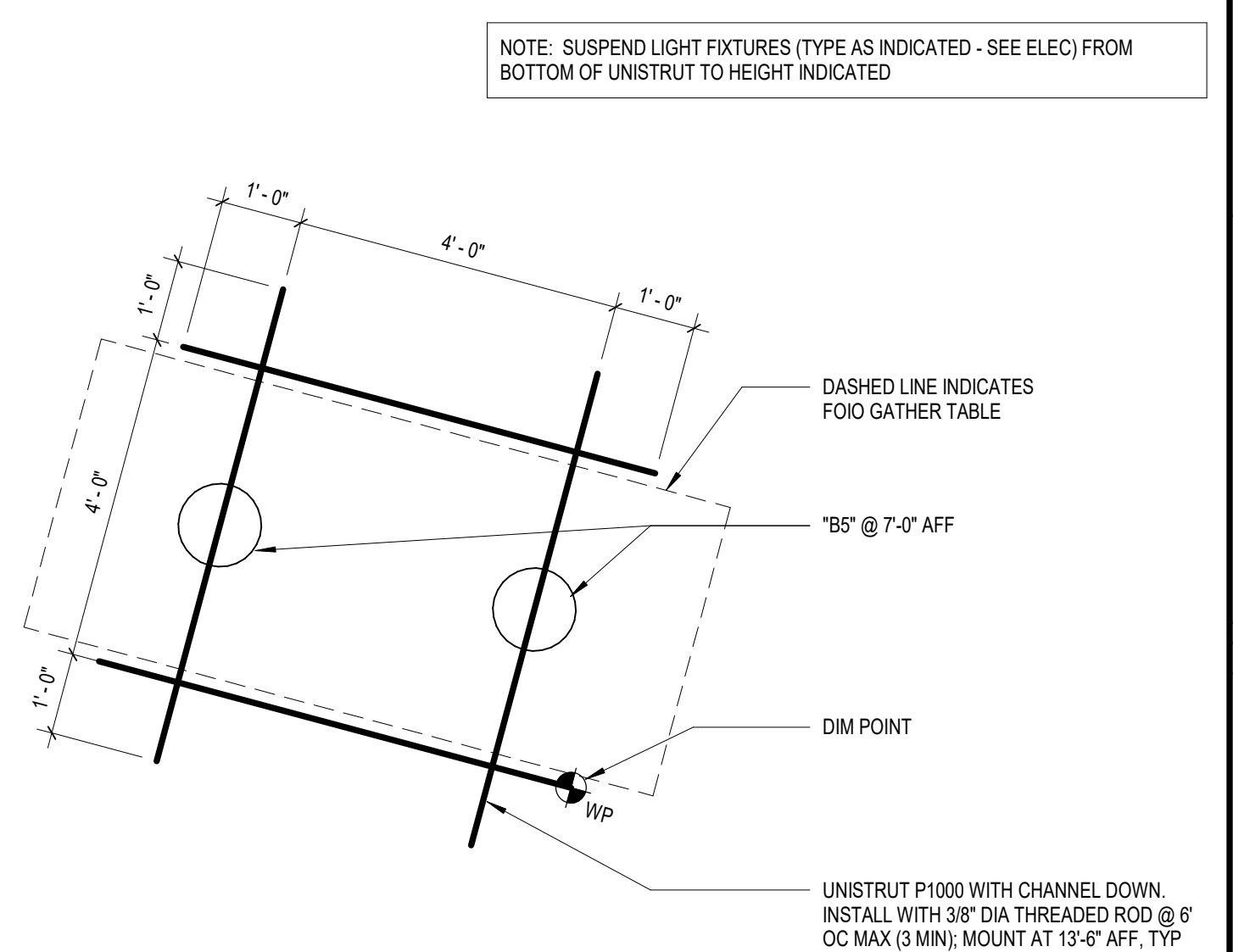

15 UNISTRUT LAYOUT DETAIL AT GATHER TABLE
SCALE: 1/2" = 1'-0"

CLIENT STORE NUMBER: **#235**

CLIENT INFORMATION: **REI co-op**

PROJECT INFORMATION: **CALLISONRTKL**

CONSULTANT INFORMATION: **CallisonRTKL Inc.**
1105 S. Bank Center
2000 Seattle, WA 98101
006-132864.81

PROJECT INFORMATION: **REI-GLENWOOD SPRINGS**

3216 S. GLEN AVENUE
GLENWOOD SPRINGS,
CO, 81601

REV	DATE	DESCRIPTION
11/05/21		PERMIT SET
11/08/21		BID SET

ISSUING OFFICE LOG:

DATE: 11/05/21
DESCRIPTION: PERMIT SET

DATE: 11/08/21
DESCRIPTION: BID SET

SHEET TITLE: **INTERIOR DETAILS**

SHEET NUMBER: **A-804**

© 2021 CallisonRTKL Inc.

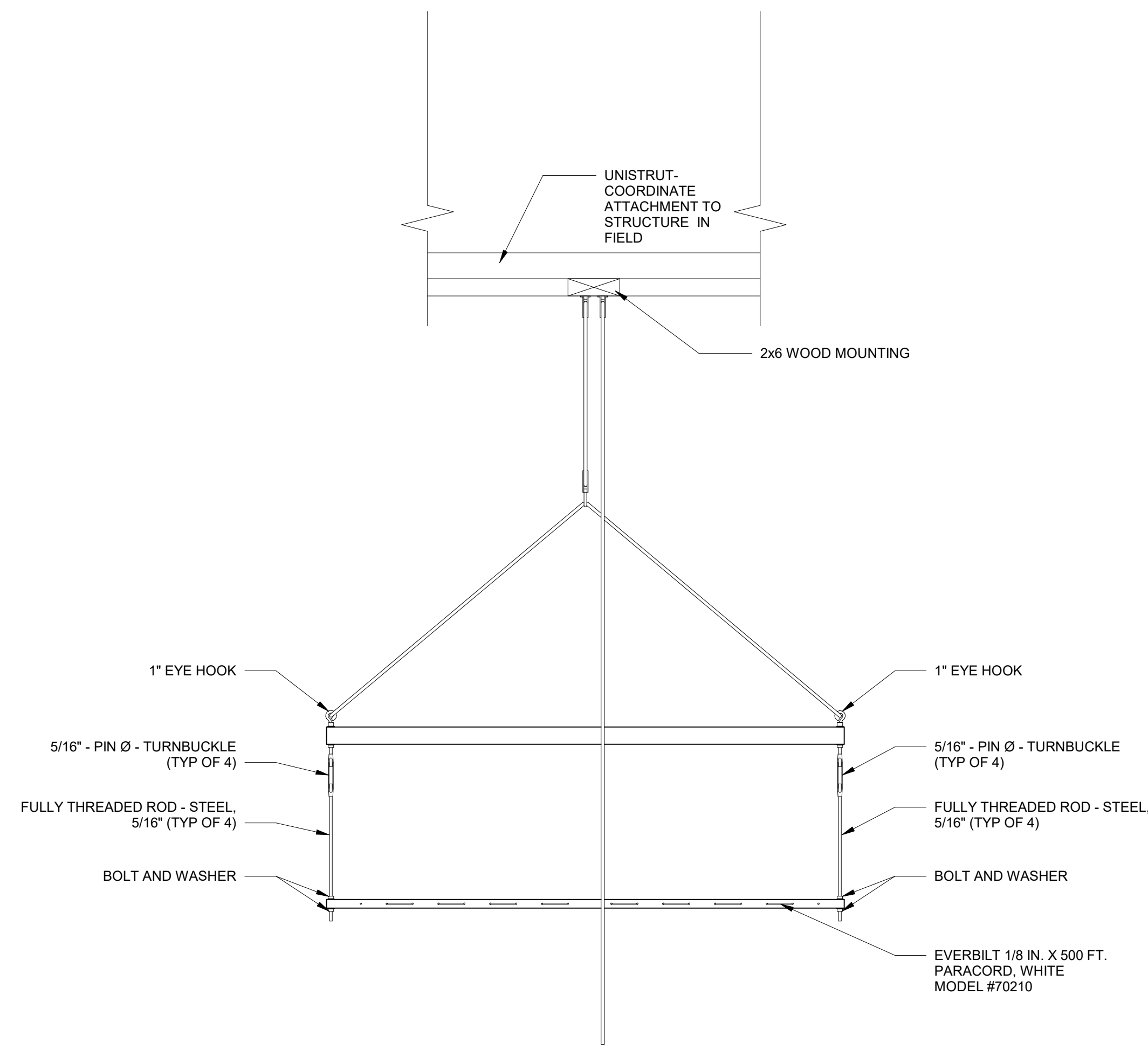

4 TENT DRYING RACK - FRONT ELEVATION
1" = 1'-0"

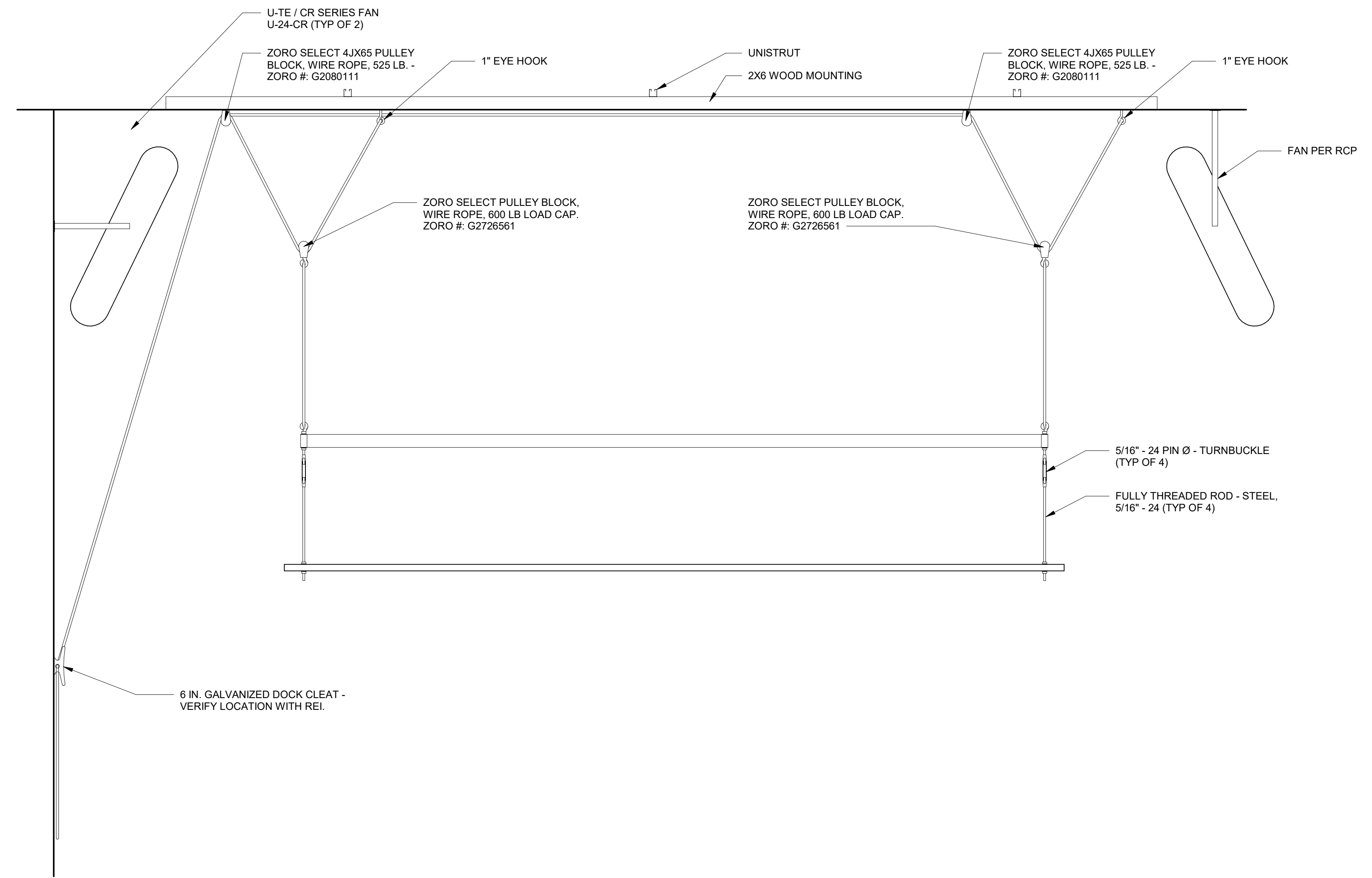

3 TENT DRYING RACK - SIDE ELEVATION
1" = 1'-0"

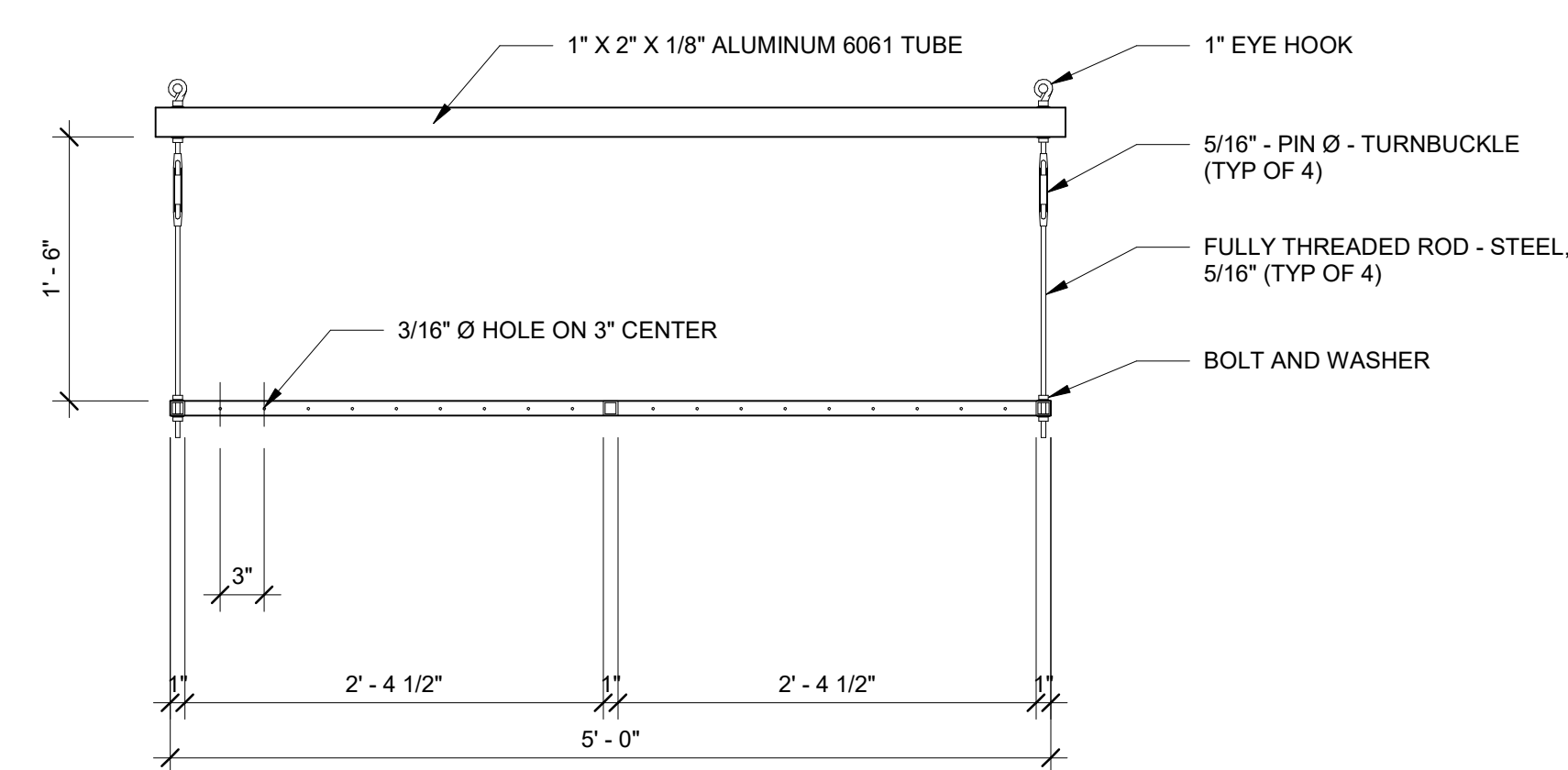

2 TENT DRYING RACK - SECTION
1" = 1'-0"

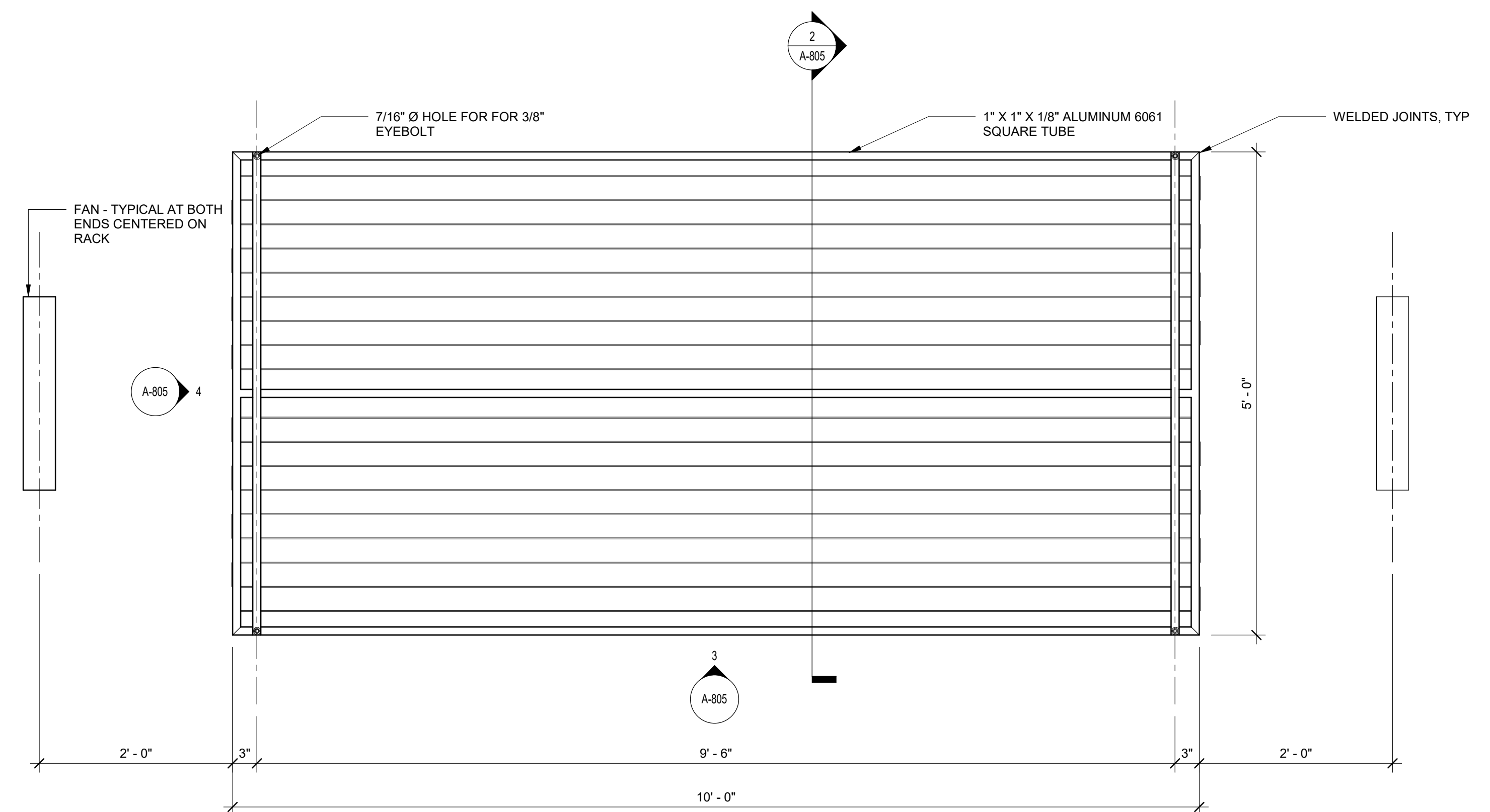

1 TENT DRYING RACK - PLAN
1" = 1'-0"

CLIENT STOCK NUMBER
#235

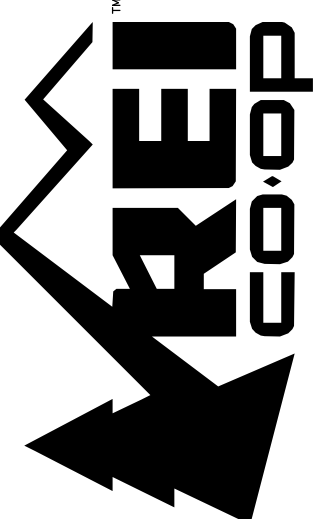

PROJECT INFORMATION
CALLISONRTKL
CallisonRTKL, Inc.
1105 Bank Center
2000 Seattle, WA 98101
006-132864-81

PROJECT INFORMATION
REI-GLENWOOD SPRINGS
3216 S. GLEN AVENUE
GLENWOOD SPRINGS,
CO, 81601

REVISIONS:

REV	DATE	DESCRIPTION
1	11/05/21	PERMIT SET
2	11/08/21	BID SET

SHEET TITLE
**TENT DRYING RACK
DETAILS**
SHEET NUMBER
A-805