



COLORADO

Parks and Wildlife

Department of Natural Resources

Northwest Region Office
711 Independent Ave
Grand Junction, CO 81505
cpw.state.co.us

Addendum No. 1 - 4/9/25
Rifle Falls SFU – Isolation Building

GENERAL:

QUESTIONS AND ANSWERS ARE HEREBY INCORPORATED AS PART OF THE BID DOCUMENTS.

DRAWINGS:

SHEET 7 - FRAMING PLAN

ADD: 1½" STAINED WOOD HANDRAILS BOTH SIDES OF STAIRS, LOCATE 3'-0" ABOVE STAIR TREADS.

SHEET 8 - PLUMBING PLAN

REMOVE: REDUNDANT TEES AND VALVES ON NORTH WALL TANKS (3 TOTAL).

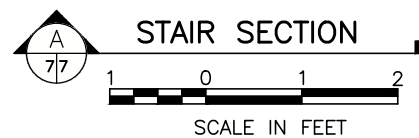

32" 0 32" 64"
3/16" = 1' U.N.O.

1. ROOF AND WALL SHEATHING SHALL BE $\frac{7}{16}$ " OSB/PLYWOOD (2% SPAN RATING OR BETTER). ROOF SHEATHING SHALL BE INSTALLED PERPENDICULAR TO SUPPORTING MEMBERS WITH VERTICAL JOINTS STAGGERED BETWEEN ROWS. THE FIRST ROW OF SHEATHING ABOVE GRADE SHALL BE PRESERVATIVE TREATED. WALL SHEATHING SHALL BE INSTALLED VERTICALLY WITH JOINTS LOCATED OVER FRAMING MEMBERS OR BLOCKING AND FASTENED WITH 6D COMMON NAILS SPACED 12" O.C. IN THE FIELD AND 6" O.C. ALONG PANEL EDGES.
2. COLORADO P.E. TO DESIGN ROOF TRUSSES. DESIGN CALCULATIONS AND SHOP DRAWINGS TO BE SUBMITTED TO CPW FOR REVIEW AND ACCEPTANCE.
3. SILL PLATES SHALL BE PRESSURED TREATED LUMBER IN ACCORDANCE WITH THE SPECIFICATIONS.
4. FASTENING OF WOOD FRAMING SHALL BE IN ACCORDANCE WITH TABLE 2304.9.1 OF THE IBC.
5. HEADERS ARE AS CALLED OUT ON PLAN. HEADERS TO BEAR ON (1) TRIMMER STUD WITH (1) KING STUD ADJACENT TO THE TRIMMER.

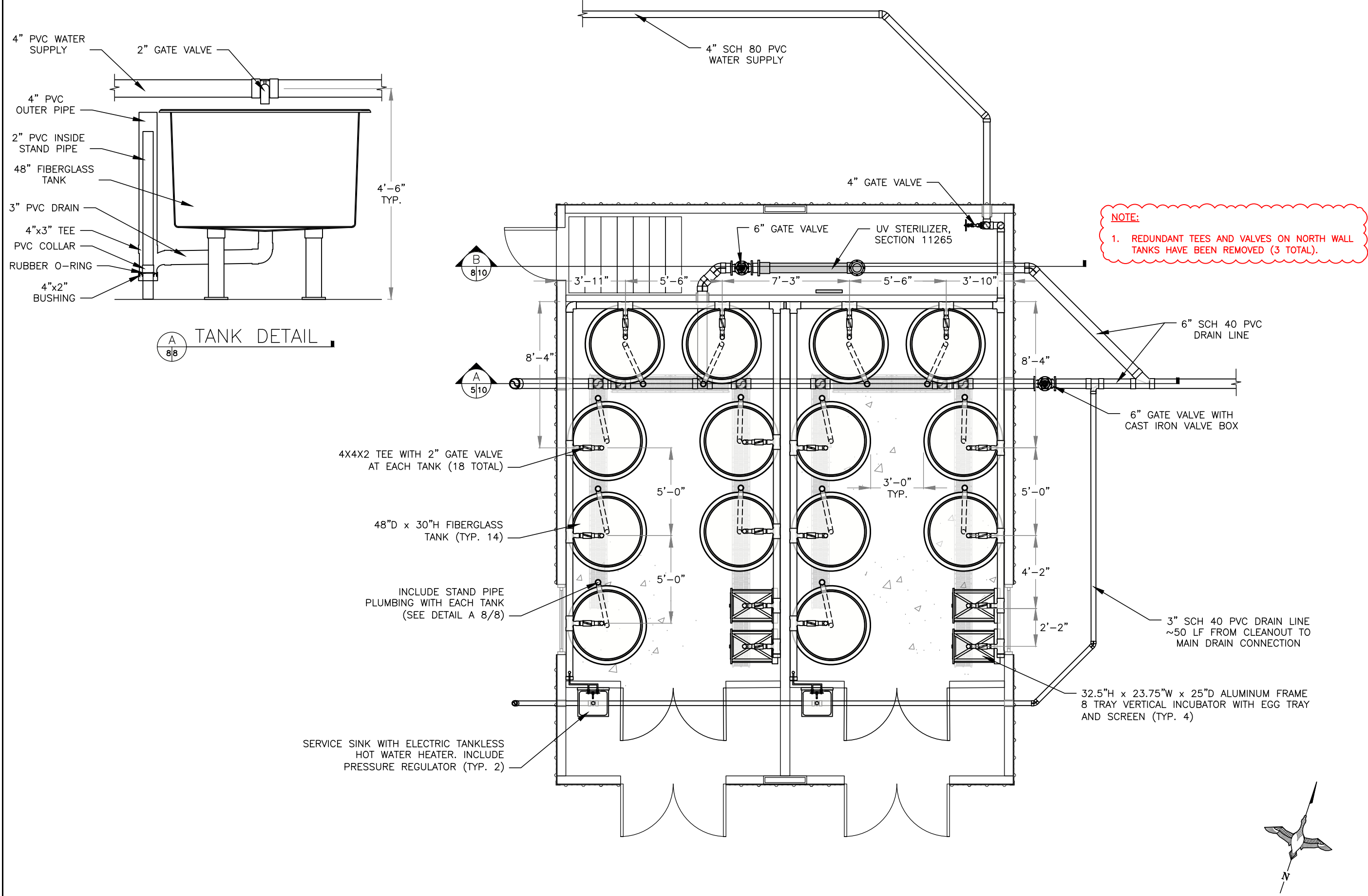

A
8/8
TANK DETAIL

NOTE:
1. REDUNDANT TEES AND VALVES ON NORTH WALL
TANKS HAVE BEEN REMOVED (3 TOTAL).



PLUMBING PLAN

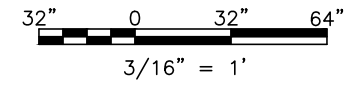

RIFLE FALLS SFU

ISOLATION BUILDING

DATE	PROJECT NO.	DATE	BY
04/25	SDA23A	04/25	
	SHEET NO.		
	8		
	OF 11		

FINAL FOR BID

PLUMBING PLAN