

- SHEET NOTES**
- PROVIDE DOOR THRESHOLDS AND FLOORING TRANSITIONS SUCH THAT THE DIFFERENCE BETWEEN FINISH ON ONE SIDE IS 1/4" MAXIMUM FROM FINISH ON THE OTHER SIDE. 1/2" MAXIMUM ALLOWED USING A BEVEL WITH A 1:2 SLOPE FOR THE TOP 1/4". USE MAXIMUM CARPET CRUSH DEPTH FOR DETERMINING THIS VALUE WHERE CARPET IS USED. SEE [S-101](#).
 - SEE SHEET [A-110](#) FOR THE FINISH SCHEDULE.
 - SEE SHEET [A-141](#) FOR CEILING FINISHES.

SHEET LEGEND

┌	METAL CORNER GUARD (MCG)
---	INDICATES LOCATION OF FOIO STENCIL WHERE WALL TO RECEIVE PRIMER UNDER FINISH - SEE ELEVATIONS AND PROJECT MANUAL FOR ADDITIONAL INFORMATION - PREPARE FULL HEIGHT AND WIDTH OF IDENTIFIED PARTITION OR AS SHOWN IN ELEVATION

CLIENT STORE NUMBER: **#235**

CLIENT INFORMATION:

PROJECT INFORMATION:

CALLISONRTKL

CallisonRTKL Inc.
1400 9th Ave
Seattle, WA 98101
006-132864.81

CONSULTANT INFORMATION:

PROJECT INFORMATION:

REI-GLENWOOD SPRINGS

3216 S. GLEN AVENUE
GLENWOOD SPRINGS,
CO. 81601

DATE/USER/SCALE:

REV	DATE	DESCRIPTION
1	2021/11/05	PERMIT SET
2	2021/12/20	BULLETIN 2
3	2022/01/14	BULLETIN 3
	2022/01/14	CONSTRUCTION SET

SHEET TITLE:

FLOOR FINISH PLAN

SHEET NUMBER:

A-121

SCALE: 1/8" = 1'-0"

TRUE NORTH

1/14/2022 1:14:35 PM

© 2021 CallisonRTKL Inc.

1 FIRST FLOOR FINISH PLAN
SCALE: 1/8" = 1'-0"

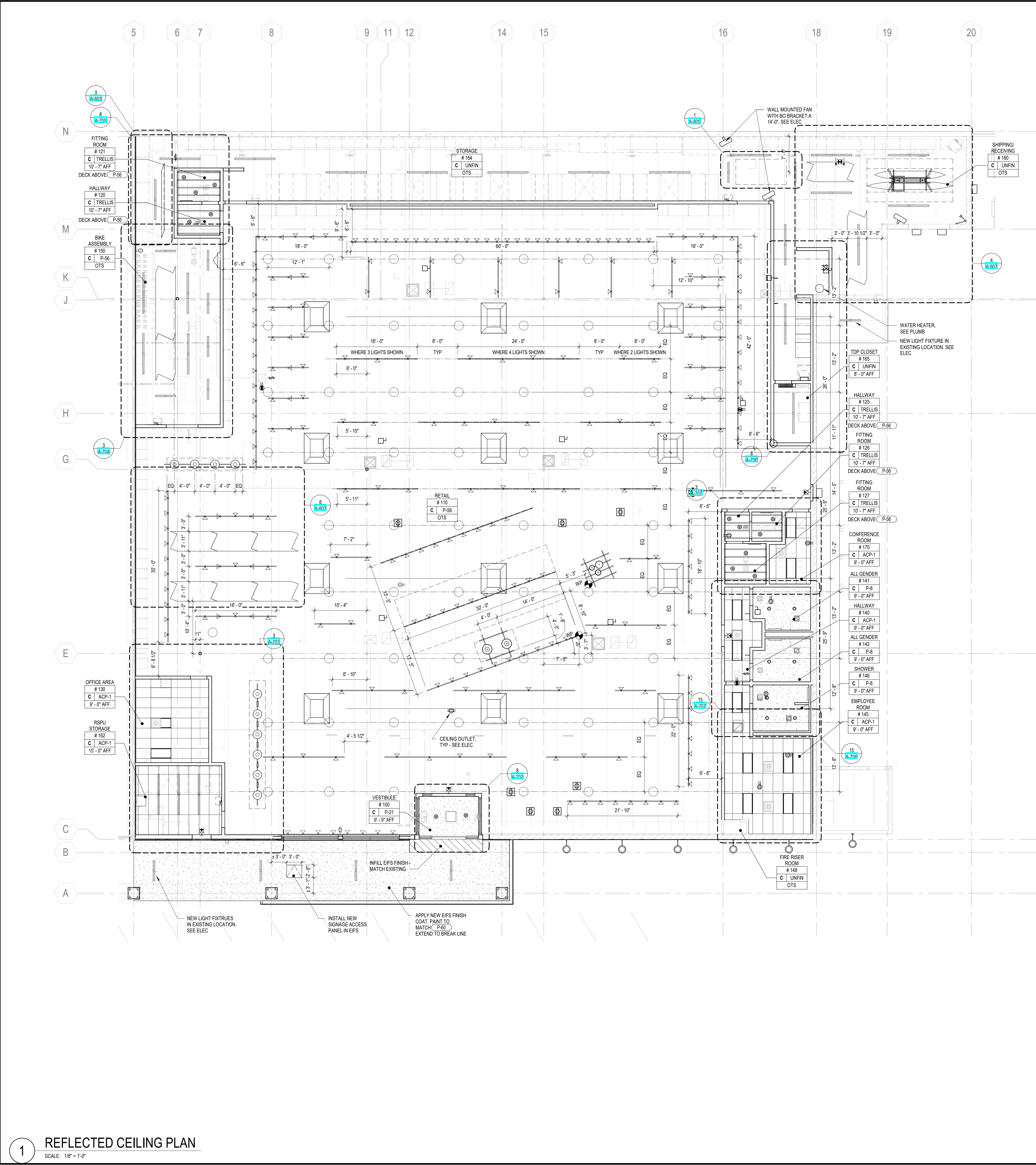

SHEET NOTES

1. CENTER ALL CEILING GRIDS AND LIGHTS WITHIN ROOMS (TYP.) UON.
2. ALL HVAC EQUIPMENT SHOWN FOR COORDINATION PURPOSES ONLY - SEE MEP DRAWINGS FOR EQUIPMENT SPECIFICATIONS.
3. REFER TO ELEC DRAWINGS FOR ALL MOUNTING HEIGHTS OF LIGHT FIXTURES.
4. SEE A.207 FOR LIGHT FIXTURE SUPPORT DETAILS AT CEILING GRID.
5. LOCATE DUCTWORK AS HIGH AS POSSIBLE (SEE MECH). BOTTOM OF DUCTWORK SHOULD ALWAYS BE HIGHER THAN BOTTOM OF LIGHTS. VERIFY WITH ELEC. NOTIFY ARCHITECT IF OBSTRUCTIONS OCCUR.
6. IN ROOMS WITH ACP CEILING, PROVIDE CAULK BETWEEN PERIMETER CEILING GRID AND WALL.
7. ONLY USE UNFINISHED GALVANIZED HVAC DUCT WORK. ONLY USE FACTORY FINISHED FIRE SUPPRESSION EQUIPMENT INSIDE THE SPACE.
8. ONLY USE PRE-GALVANIZED UNISTRUT FINISH (PG) FOR HANGING TRACK, TYP.
9. LOCATE AND CONFIRM DIMENSIONS AT BIKE AND BOAT LIFTS WITH REI PRIOR TO SHIPMENT OF ITEMS.

SHEET LEGEND

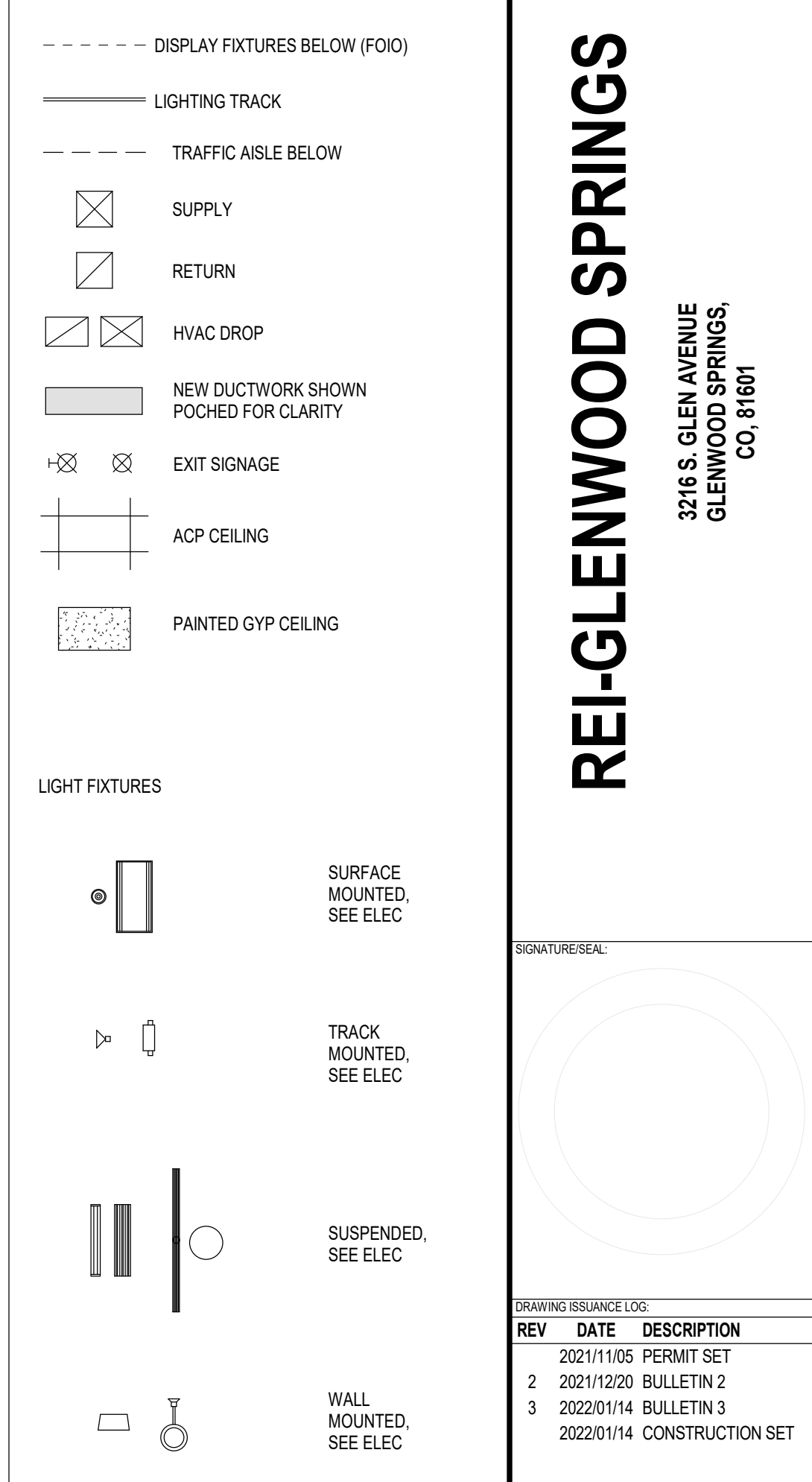

0' 4' 8' 16'

SCALE: 1/8" = 1'-0"

TRUE NORTH

REFLECTED CEILING PLAN

1/14/2022 1:14:40 PM

© 2021 CallisonRTKL Inc.

CLIENT NUMBER
#235

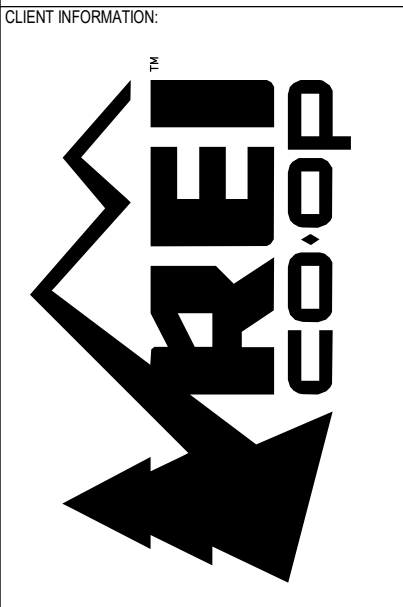

PROJECT INFORMATION
CALLISONRTKL

CONSULTANT INFORMATION
CallisonRTKL Inc.
1400 Pike Ave
Seattle, WA 98101
006-132864-81

PROJECT INFORMATION
REI-GLENWOOD SPRINGS
3216 S. GLEN AVENUE
GLENWOOD SPRINGS,
CO, 81601

DRAWING REVISION LOG

REV	DATE	DESCRIPTION
1	2021/11/05	PERMIT SET
2	2021/12/20	BULLETIN 2
3	2022/01/14	BULLETIN 3
	2022/01/14	CONSTRUCTION SET

SHEET NUMBER
A-141

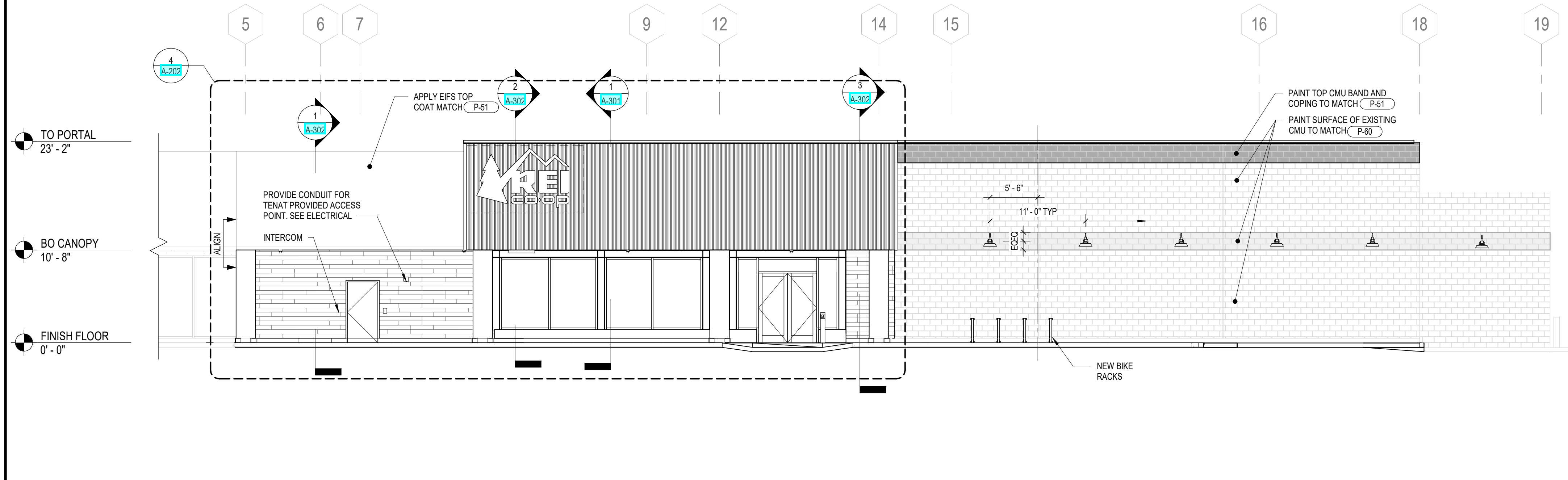

1 EXTERIOR ELEVATION - FRONT
SCALE: 1/8" = 1'-0"

EXTERIOR FINISH SCHEDULE

ITEM #	DESCRIPTION
CONC-1	UNPAINTED CONCRETE - USE EXTERIOR PLYFORM CLASS 1 APA RATED HIGH DENSITY OVERLAY WITH SNAP-OFF FORM TIES WITH CONE ENDS FOR THE FORMWORK. IN ORDER TO PROVIDE AN AS-CAST/SMOOTH-FORM 'SF-3.0' FINISH PER ACI 308.3R-13.3.3.3.C - USE FORM COATING ON FORMS IN ACCORDANCE WITH THE MANUFACTURERS RECOMMENDATIONS. WORK TO CONFORM TO ACI 117 & 301 UNO
CONC-2	BOARD FORMED CONCRETE. UTILIZE 1/4" ROUGH SAWN DOUGLAS FIR FOR FORMBOARD. SANDLAST BOARD TO ACCENTUATE ANNUAL GROWTH RINGS. PRIOR TO PLACING IN FORMWORK. SEAL EACH BOARD TO PREVENT MOISTURE ABSORPTION PRIOR TO NAILING OR SCREWING TO FORM BACKING. ATTACH FORMBOARDS HORIZONTALLY TO BACKING WITH NAILS/SCREWS SPACED UNIFORMLY IN EVEN ROWS. WITH HEADS DRIVE FLUSH WITH FORMBOARD BUT NOT DERESSED. BUTT FORMBOARDS TIGHTLY TO PREVENT SEEPAGE OF CONCRETE MATRIX BETWEEN JOINTS. STAGGER BOARD ENDS IN ADJACENT ROWS. UTILIZE FIBERGLASS WALL TIES. SEE IMAGES BELOW FOR EXAMPLES.
M-1	METAL SIDING MFR: AEP SPAN PRODUCT: MINI V BEAM CORRUGATED METAL SIDING COLOR: VINTAGE
M-2	BRAKE METAL MFR: AEP SPAN COLOR: VINTAGE
M-3	ALUMINUM STOREFRONT MFR: KAWNEER COLOR: DARK BRONZE ANODIZED
M-4	BRAKE METAL TO MATCH KAWNEER - DARK BRONZE ANODIZED GAUGE: MIN 24
M-5	METAL SOFFIT PANELS MFR: AEP SPAN PRODUCT: FLUSH PANEL METAL PANEL-12" COLOR: COOL DARK BRONZE
P-60	Color: GULL WING GRAY 2134-50 MFR: BENJAMIN MOORE
P-63	STEEL PAINTED TO MATCH COLOR: 2133-10 ONYX - SEMI GLOSS MFR: BENJAMIN MOORE
CP-1	CEMENT PLASTER PAINT TO MATCH P-51
WD-1	CEMBRIT - MINERIT -NON-COMBUSTIBLE FIBER CEMENT BOARD. STAIN TO MATCH WOOD FINISH - PROVIDE SAMPLE FOR OWNER APPROVAL

5 EXTERIOR FINISH SCHEDULE

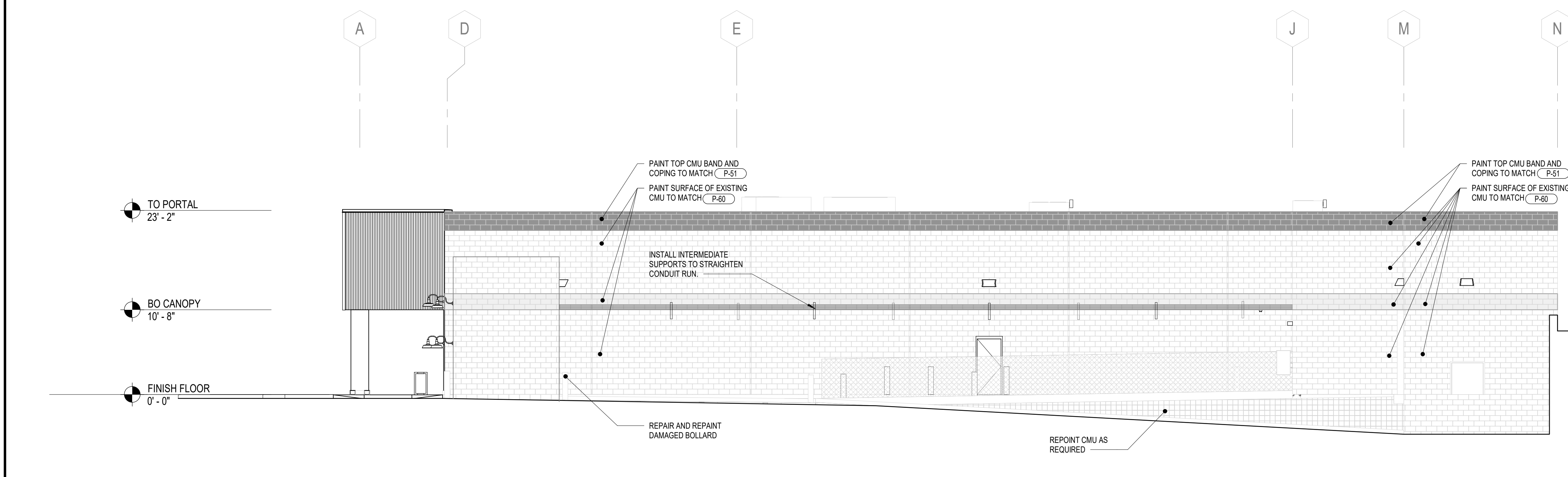

2 EXTERIOR ELEVATION WEST
SCALE: 1/8" = 1'-0"

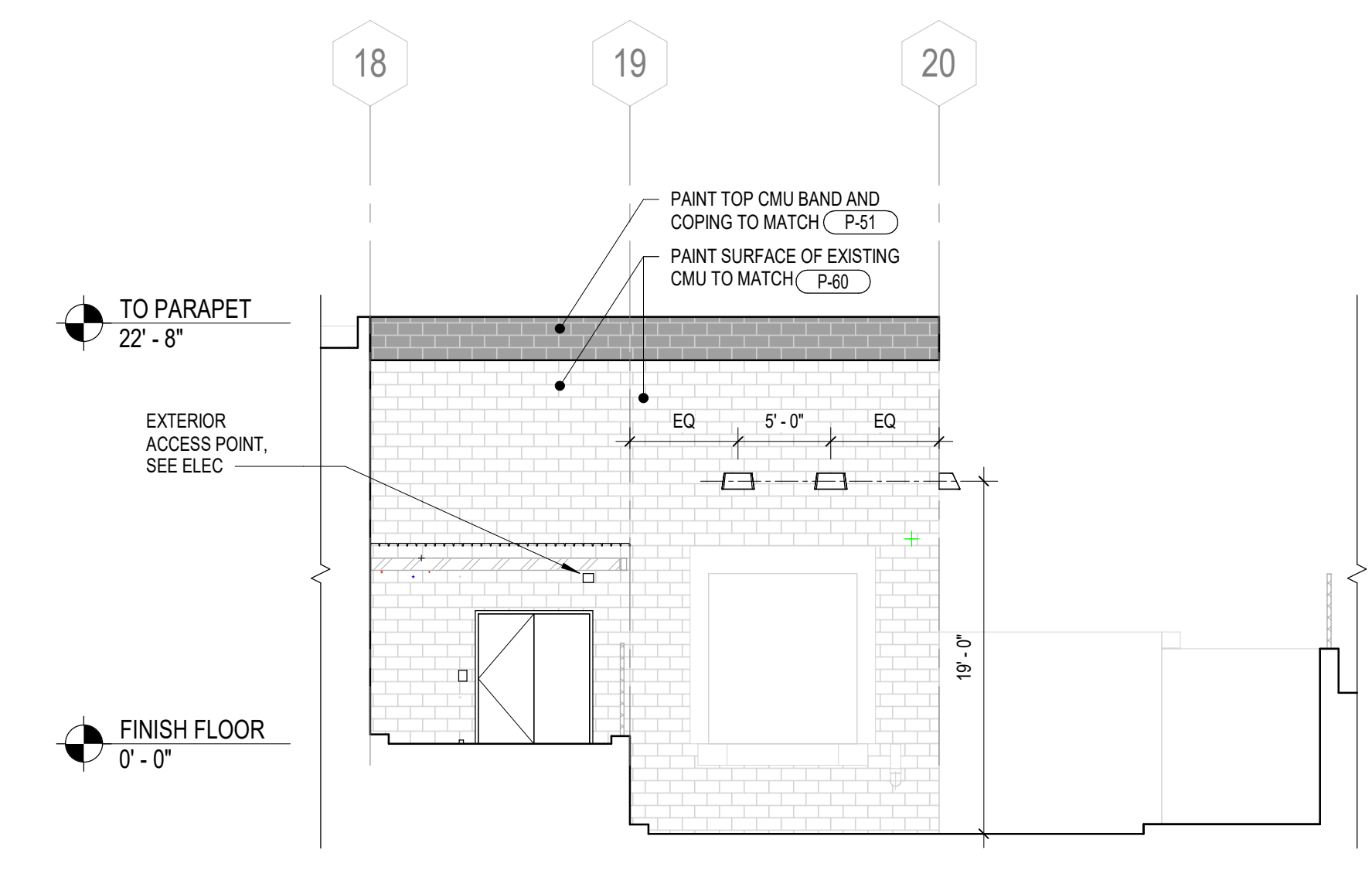

4 EXTERIOR ELEVATION - LOADING DOCK
SCALE: 1/8" = 1'-0"

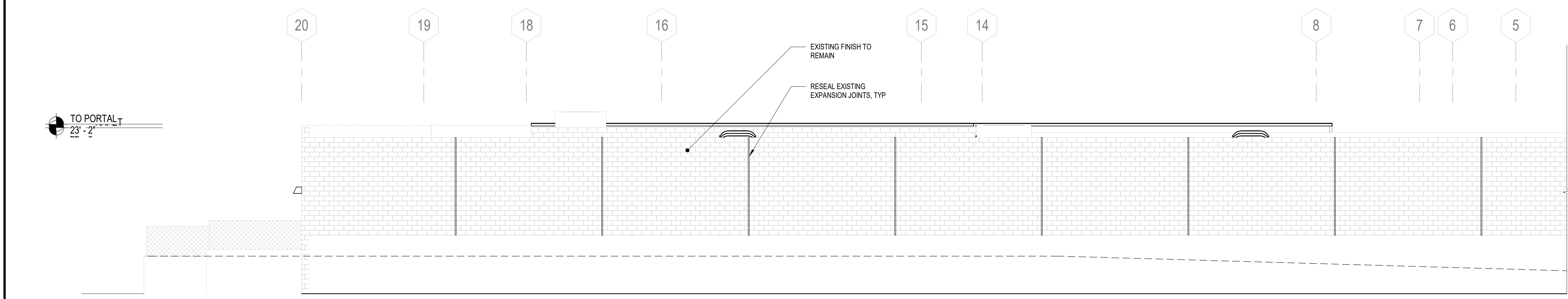

3 EXTERIOR ELEVATION NORTH
SCALE: 1/8" = 1'-0"

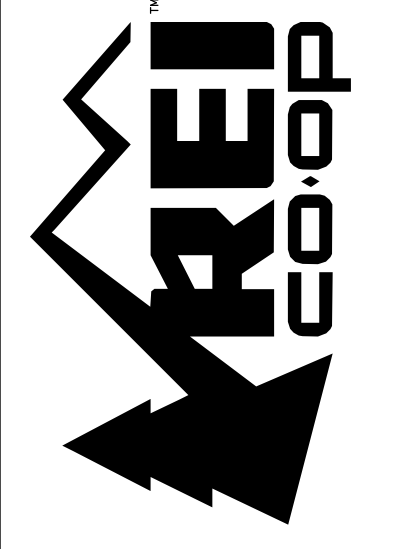

CALLISONRTKL
CallisonRTKL Inc.
1400 DPA Ave
Seattle, WA 98101
006-132864-81

REI-GLENWOOD SPRINGS
3216 S. GLEN AVENUE
GLENWOOD SPRINGS,
CO, 81601

REVISIONS

REV	DATE	DESCRIPTION
1	2021/11/05	PERMIT SET
2	2021/12/20	BULLETIN 2
3	2022/01/14	BULLETIN 3
	2022/01/14	CONSTRUCTION SET

EXTERIOR ELEVATIONS

A-201

NOTE: DISPLAY FIXTURES, COMMUNITY WALL, COOK WALL, WATER WALL, AND FOOTWEAR WALL ARE FOIO. SHOWN FOR CONTRACTOR COORDINATION ONLY.

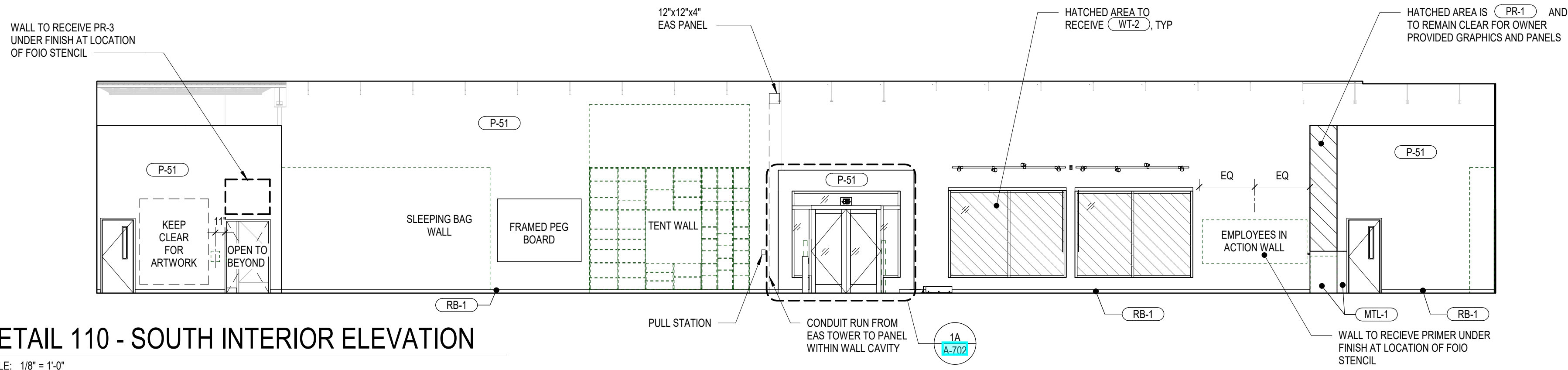

1 RETAIL 110 - SOUTH INTERIOR ELEVATION

SCALE: 1/8" = 1'-0"

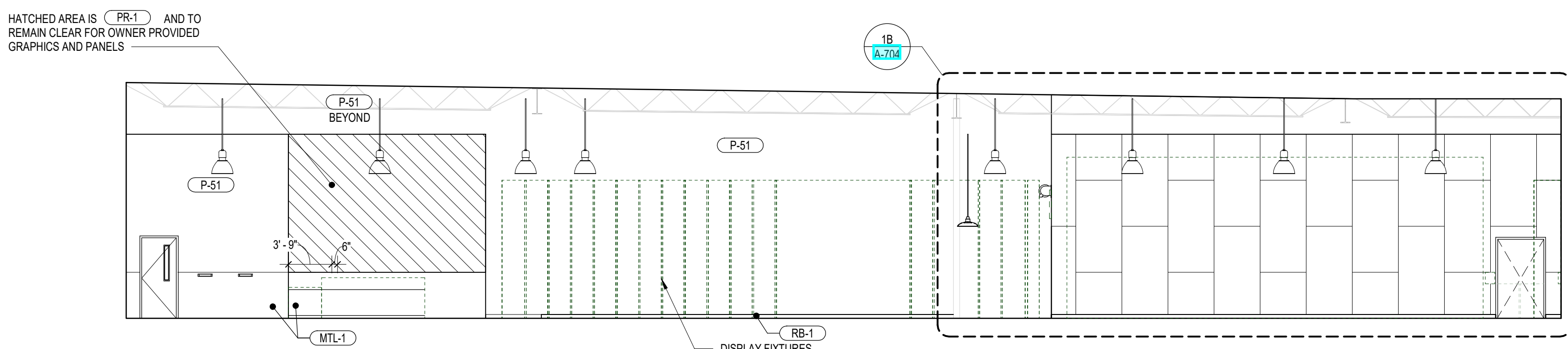

2 RETAIL 110 - WEST INTERIOR ELEVATION

SCALE: 1/8" = 1'-0"

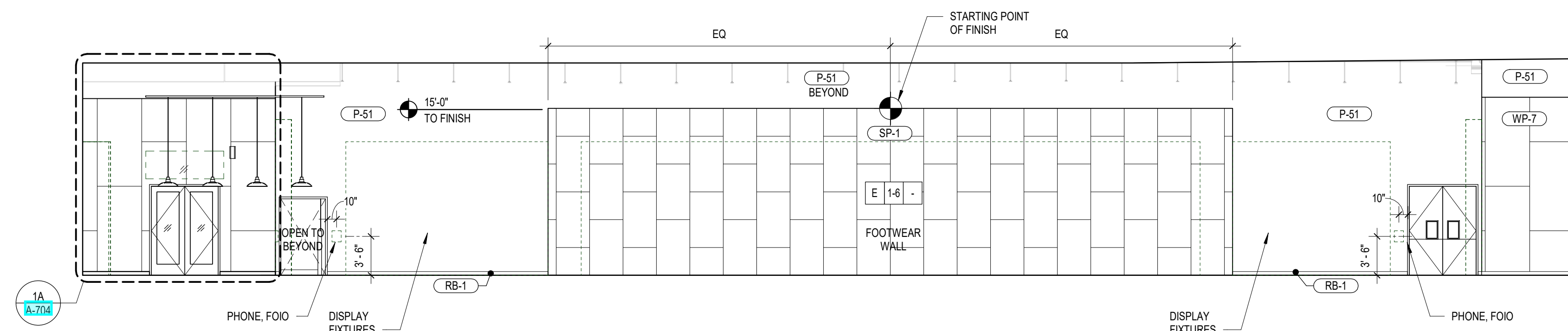

3 RETAIL 110 - NORTH INTERIOR ELEVATIONS

SCALE: 1/8" = 1'-0"

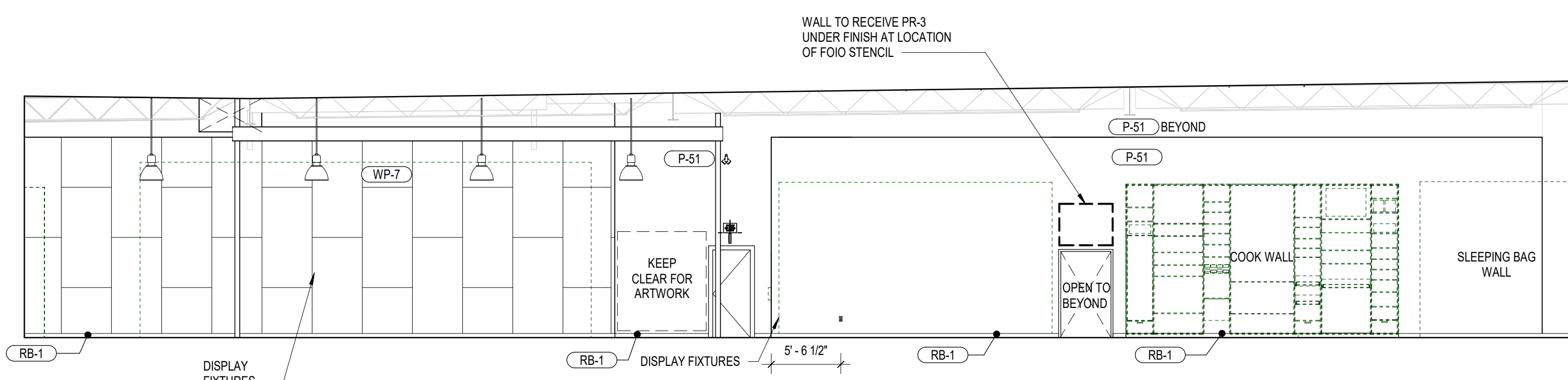

4 RETAIL 110 - EAST INTERIOR ELEVATIONS

SCALE: 1/8" = 1'-0"

INTERIOR FINISH SCHEDULE

ITEM #	DESCRIPTION
ACP-1	ACOUSTICAL LAY-IN CEILING
C	CONCRETE FLOOR SEALERS
C-1	GRIND, APPLY HARDENER/SEALER
C-2	APPLY HARDENER/SEALER
C-3	GRIND, APPLY HARDENER/SEALER, APPLY OIL/WATER REPELLENT
C-4	APPLY OIL/WATER REPELLENT
CPT	TILE CARPETING
CPT-2	Mfr: INTERFACE Color: COTTAGE TAUPE #10147 Remarks: INSTALL IN AN ASHLAR PATTERN
CPT-10	Mfr: INTERFACE Style: SR 199 (04937) Color: ONYX
CPT-24	Mfr: INTERFACE Style: HELUGA 725 Color: 97299 SILVER Remarks: INSTALL WITH QUARTER TURN PATTERN
CT	TILING
CT-2	Mfr: DALTILE Type: COLOR WHEEL CLASSIC 3' X 6' 0790 Color: MATTE ARCTIC-WHITE Grout: MAPEI #02 PEWTER (1/16" JOINT) Edge Trim: SCHLUTER-DILEX-AHKA (BOTTOM) - SATIN ANODIZED Remarks: USE PREMANUFACTURED CORNERS AND BULLNOSE INSTALL IN HORIZONTAL RUNNING BOND
FRP	FIBERGLASS REINFORCED PLASTIC PANEL
FRP-1	Color: B-100 WHITE (PEBBLED)
MTL	LAMINATE METAL PANEL
MTL-1	Color: ALU MEDIUM #353 Mfr: CHEMETAL
P	PAINTING
P-7	Color: WHITE ON WHITE #1016 Mfr: ICI
P-8	Color: WHITE CLOUD #2159-70 Mfr: BENJAMIN MOORE
P-9	Color: CAMOUFLAGE #2143-40 Mfr: BENJAMIN MOORE
P-21	Color: FEATHER DOWN #0C-6 Mfr: BENJAMIN MOORE
P-40	Color: OSHA YELLOW AND ENAMEL (WITH NON-SLIP ADDITIVE) Mfr: SHERWIN WILLIAMS
P-41	Color: BLACK IND ENAMEL (WITH NON-SLIP ADDITIVE) Mfr: SHERWIN WILLIAMS
P-51	Color: KENDALL CHARCOAL #HC186 Mfr: BENJAMIN MOORE
P-52	Color: ECLIPSE #6166 Mfr: SHERWIN WILLIAMS
P-56	Color: GALVESTON GRAY AC-27 Mfr: BENJAMIN MOORE
P-57	Color: RIVER BLUE 2057-10 Mfr: BENJAMIN MOORE
P-99	Color: SIMPLY WHITE #0C-117 Mfr: BENJAMIN MOORE
PR-1	Color: WHITE PIGMENT UNIVERSAL WALL COVERING PRIMER Mfr: ZINSSER SHEL-DZ Remarks: 2 COATS, LEVEL 5 FINISH GYP BD REQUIRED
PR-2	Color: ULTRA SPEC INTERIOR PRIMER 534 Mfr: BENJAMIN MOORE Remarks: FROM FFL TO 12'-0" AFF MIN. GC OPTION TO EXTEND FULL HT
PR-3	Color: WHITE PIGMENT UNIVERSAL WALL COVERING PRIMER Mfr: ZINSSER SHEL-DZ Remarks: 2 COATS, LEVEL 4 FINISH GYP BD REQUIRED
PL	PLASTIC LAMINATE
PL-1	Mfr: PIONITE Color/finish: L PALID PAPEL AV181
PL-2	Mfr: PANGLAM INDUSTRIES Color: SEEMS LIKATRE W245, CHAMOIS TEXTURE
RB	RESILIENT BASE AND ACCESSORIES
RB-1	Mfr: JOHNSONITE Color: BLACK #DC-40 (4" BASE)
RB-2	Mfr: ROPPE Color: B-100 BLACK #160 Remarks: CARPET REDUCER, SEE 12A-603
RB-3	Mfr: JOHNSONITE Color: BLACK #DC-40 (6" BASE)
RB-4	Mfr: ROPPE Color: P-150 DARK GRAY (4" BASE)
RB-5	Mfr: ROPPE Color: B-100 BLACK #172 Remarks: FITTING ROOM CARPET REDUCER, SEE 12A-603
RF	RESILIENT FLOORING
RF-1	Mfr: ARMSTRONG Type: SLIP RETARDANT FLOORING - SAFETY ZONE SHEET Color: 5A221 (CLOUDY)
SP	SPECIAL FINISHES
SP-1	Material: 1/4" CEMENTITIOUS BACKER BOARD Finish: REAR SIDE EXPOSED - CONFIRM NO PRINTING ON EXPOSED FACE Size: 3' X 5' Pattern: VERTICAL RUNNING BOND Fastener: EXPOSED, #8 ZINC COATED Remarks: PROVIDE 3/4" FIRE-TREATED PLYWOOD SUBSTRATE
SS	SOLID SURFACE
SS-1	Mfr: FORMICA DESIGNER SERIES - VANITY TOP, 4" BACKSLASH Color: BIANCO MINERAL #758 (SATIN FINISH)
TF	TRANSPARENT FINISH
TF-1	CATALYZED LACQUER LIGHT DUTY - WOOD PANELS
TF-2	CONVERSION VARNISH HEAVY DUTY - WOOD DOORS, WAINSCOTING
TF-3	SEALANT FOR METAL
TF-9	SEALANT FOR WOOD MATTE WATER-BASED POLYURETHANE TO MATCH WP-7
WM	FLOOR MATS
WM-1	Mfr: CONSTRUCTION SPECIALTIES Product: G1 PEDTRED Color: RECYCLED RUBBER INSERT, 1214 TAKE ONE GRID: BLACK ANODIZED
WM-2	Mfr: SMARTCELL'S USA Product: ANTI-FATIGUE RUNNERS Color: BLACK
WP	WALL PANEL
WP-1	PREFINISHED 1/4" MASONITE - FACE SCREW
WP-4	PLYWOOD SIDING PANEL
WP-5	WHITE VINYL FACED PERFORATED HARDBOARD PANELING
WP-6	Mfr: PIONASITE Product: PINNACLE TACKBOARD PANELS Size: 2' X 4'
WP-7	PLYWOOD PANELING WITH MATTE WATER-BASED POLYURETHANE INSTALL CLEAR SEALANT AROUND EDGE IN FITTING ROOMS AND HALLWAYS SEE 13A-803
WP-8	PLYWOOD PANELING WITH MATTE WATER-BASED POLYURETHANE SEE 13A-803
WT	ROLLER SHADES
WT-1	Mfr: MOTORIZED ROLLING SHADE Color: DRAPER Style: SHEARWAVE SW2000 (OPENNESS FACTOR: 5%) Color: 2390 CHARCOAL GRAY Hardware Color: CHARCOAL BRONZE
WT-2	Mfr: MANUAL ROLLING SHADE Color: DRAPER Style: SHEARWAVE SW2000 (OPENNESS FACTOR: 5%) Color: 2390 CHARCOAL GRAY Hardware Color: CHARCOAL BRONZE
WT-9	Mfr: GLA FILM PRODUCTS Color: GLA PRIVACY BLACK WINDOW FILM (#PB78)
WT-10	Mfr: 3M COMMERCIAL GRAPHICS DIVISION

NOTE: ALL INTERIOR WALL AND CEILING FINISH MATERIALS SHALL BE CLASSIFIED IN ACCORDANCE WITH ASTM E 84 OR UL 723 PER IBC 2015 TABLE 803.3 SPRINKLERED MERCANTILE BUILDINGS WITH NO EXIT ENCLOSURES, PASSAGEWAYS OR CORRIDORS SHALL BE LABELED CLASS C FOR FLAME AND SMOKE SPREAD. CLASS C FLAME SPREAD INDEX: 75-200. CLASS C SMOKE-DEVELOPED INDEX: 0-450. SEE IBC 2015 SECTION 803 FOR ADDITIONAL INFORMATION.

5 INTERIOR FINISH SCHEDULE

SCALE: 1/4" = 1'-0"

#235

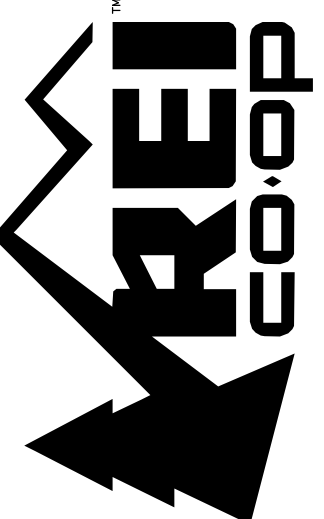

CALLISONRTKL

REI-GLENWOOD SPRINGS

3216 S. GLEN AVENUE
GLENWOOD SPRINGS,
CO, 81601

REV	DATE	DESCRIPTION
1	2021/11/05	PERMIT SET
2	2021/12/20	BULLETIN 2
3	2022/01/14	BULLETIN 3
	2022/01/14	CONSTRUCTION SET

OVERALL INTERIOR ELEVATIONS AND FINISH SCHEDULE

A-701

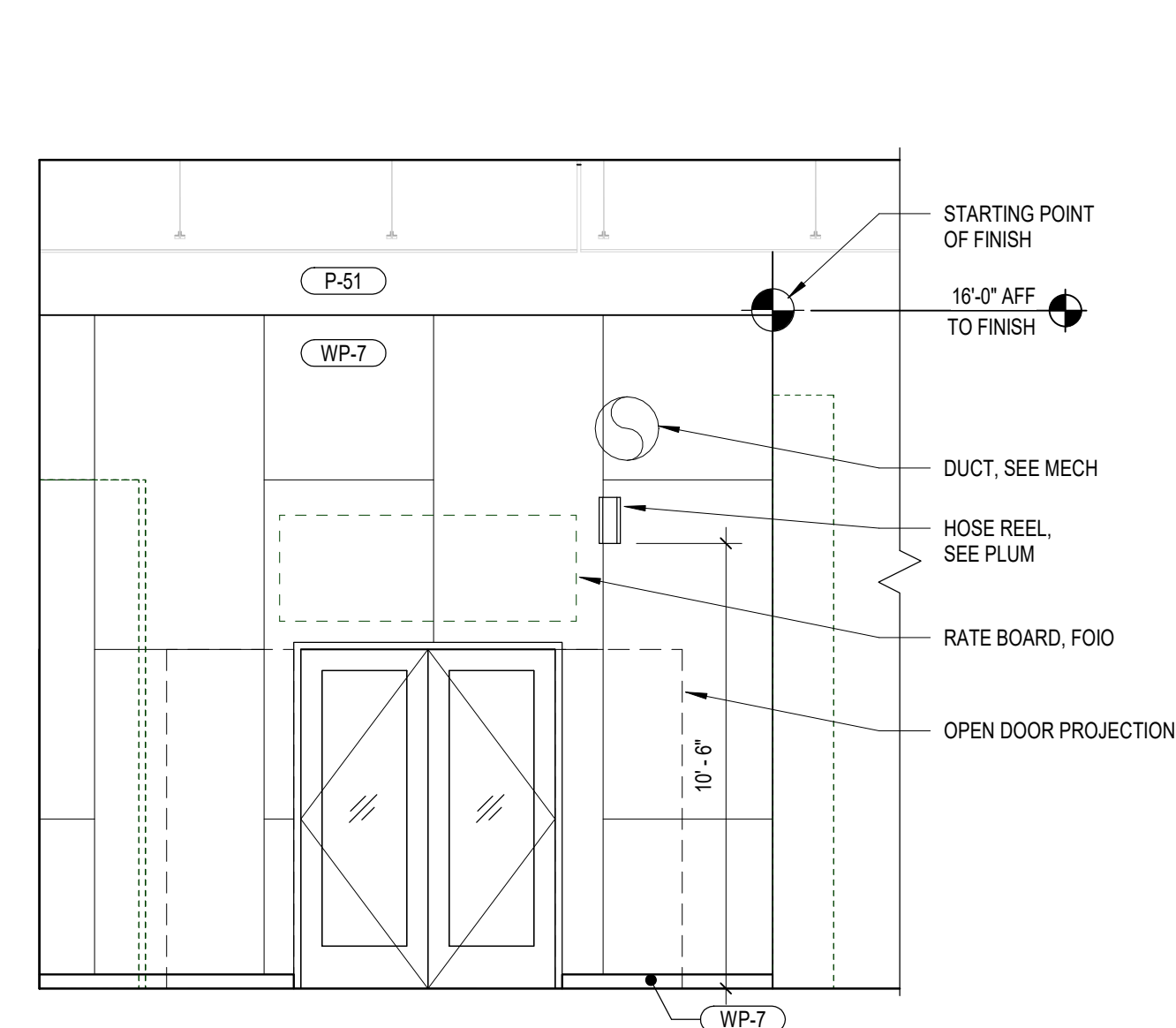

1A - RM 150 - SOUTH (OUTSIDE)

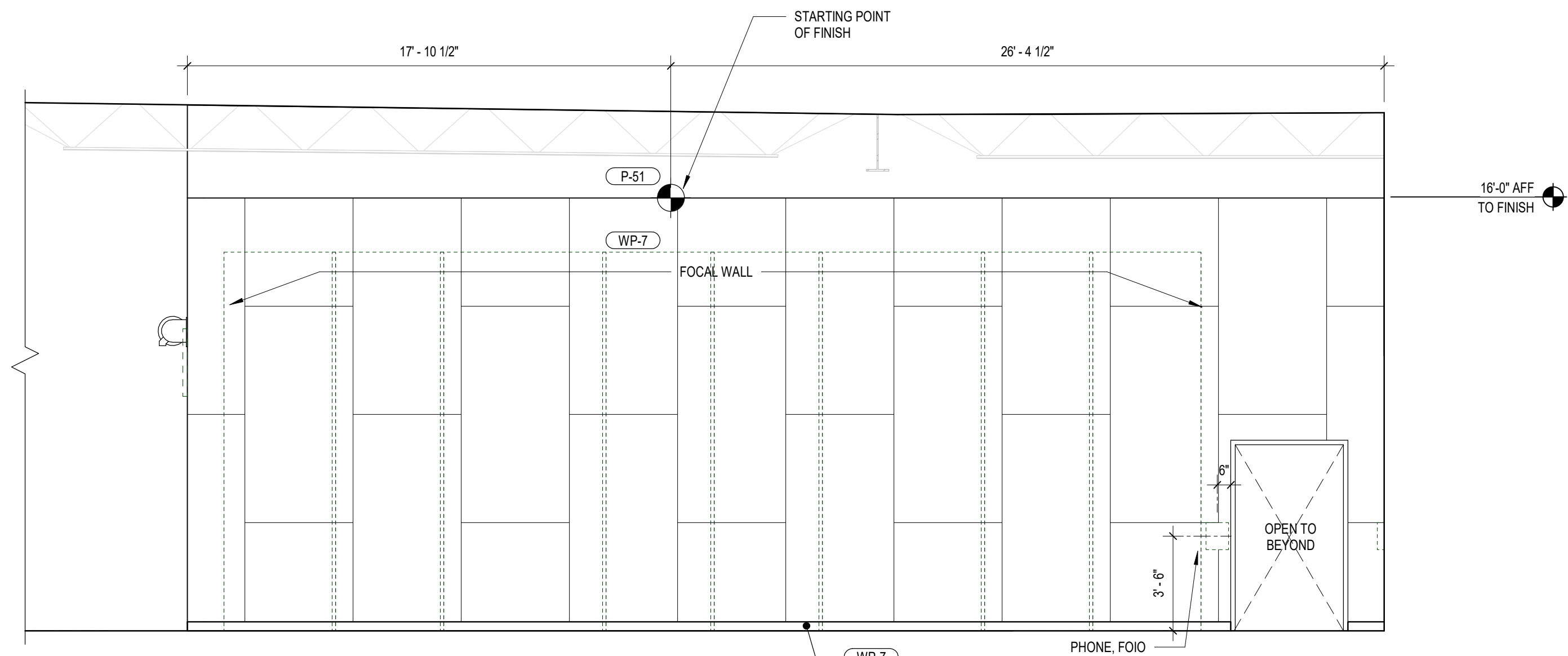

1B - RM 150 - WEST (OUTSIDE)

1 BIKE ASSEMBLY EXTERIOR - ELEVATIONS
SCALE: 1/4" = 1'-0"

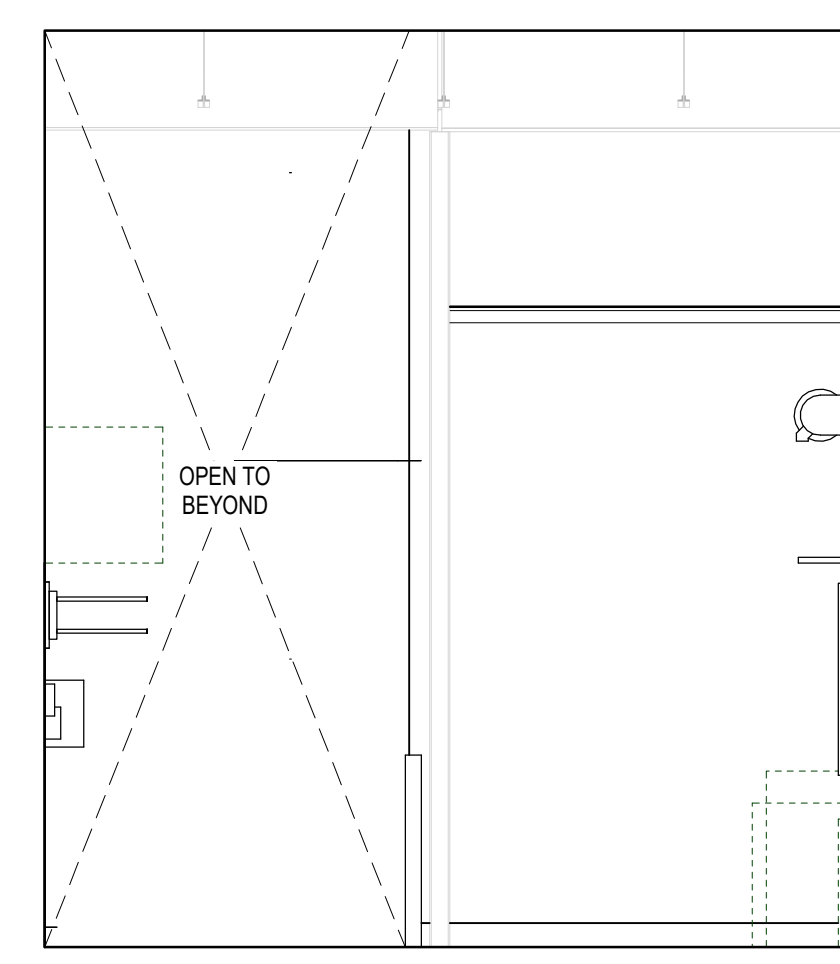

4A - RM 150 - NORTH

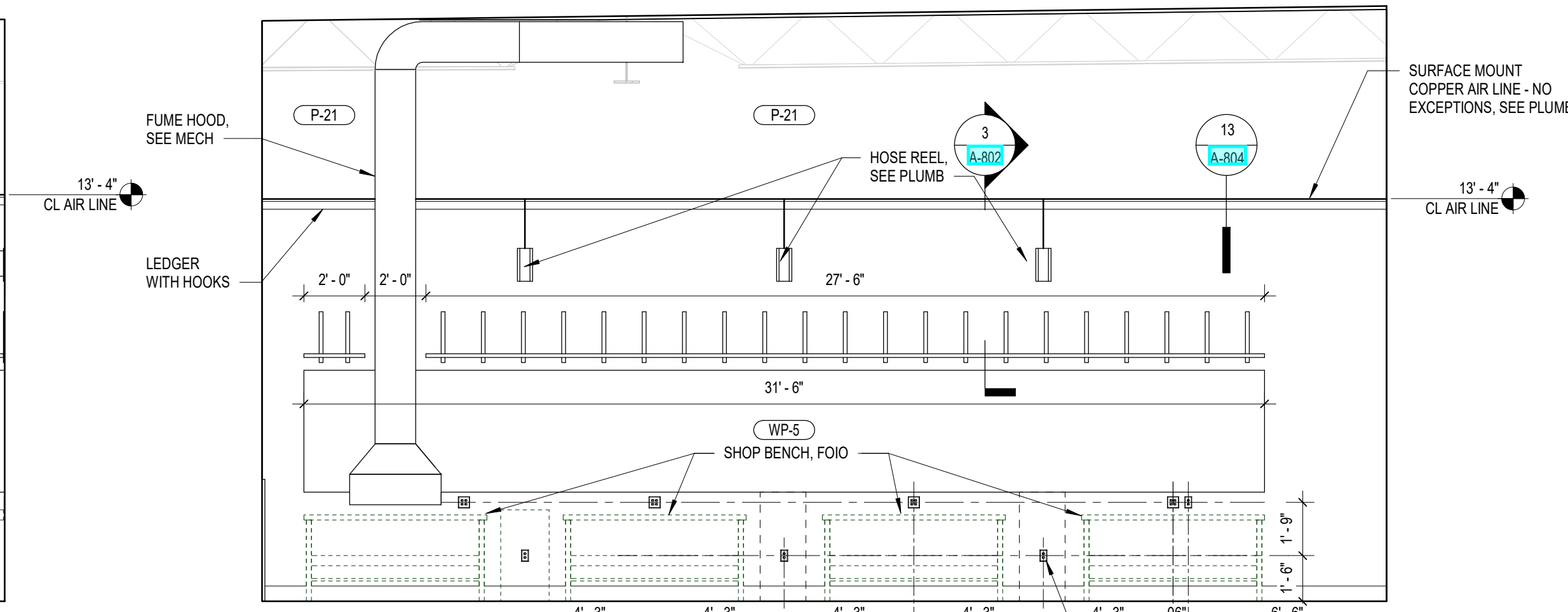

4B - RM 150 - EAST

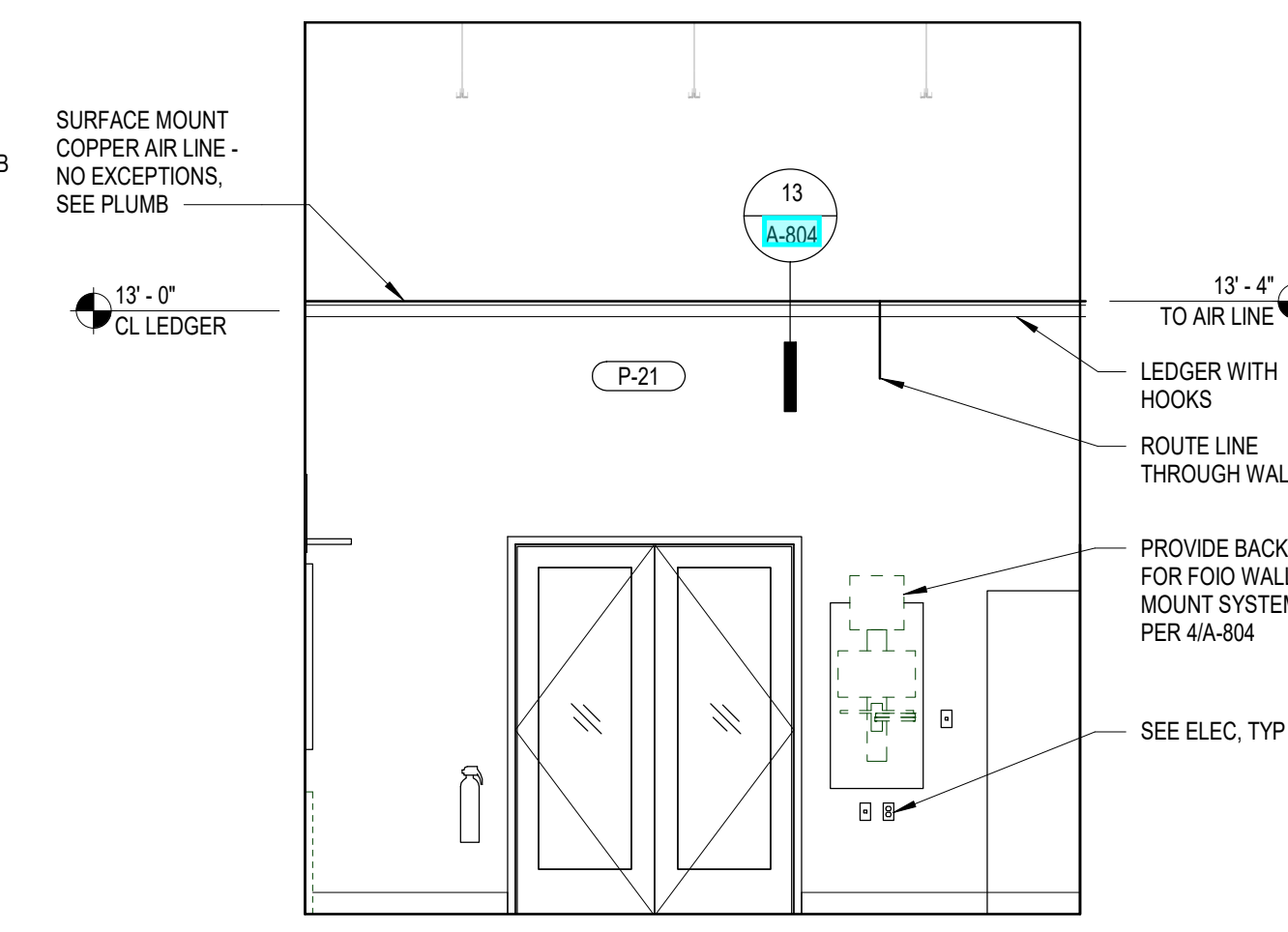

4C - RM 150 - SOUTH

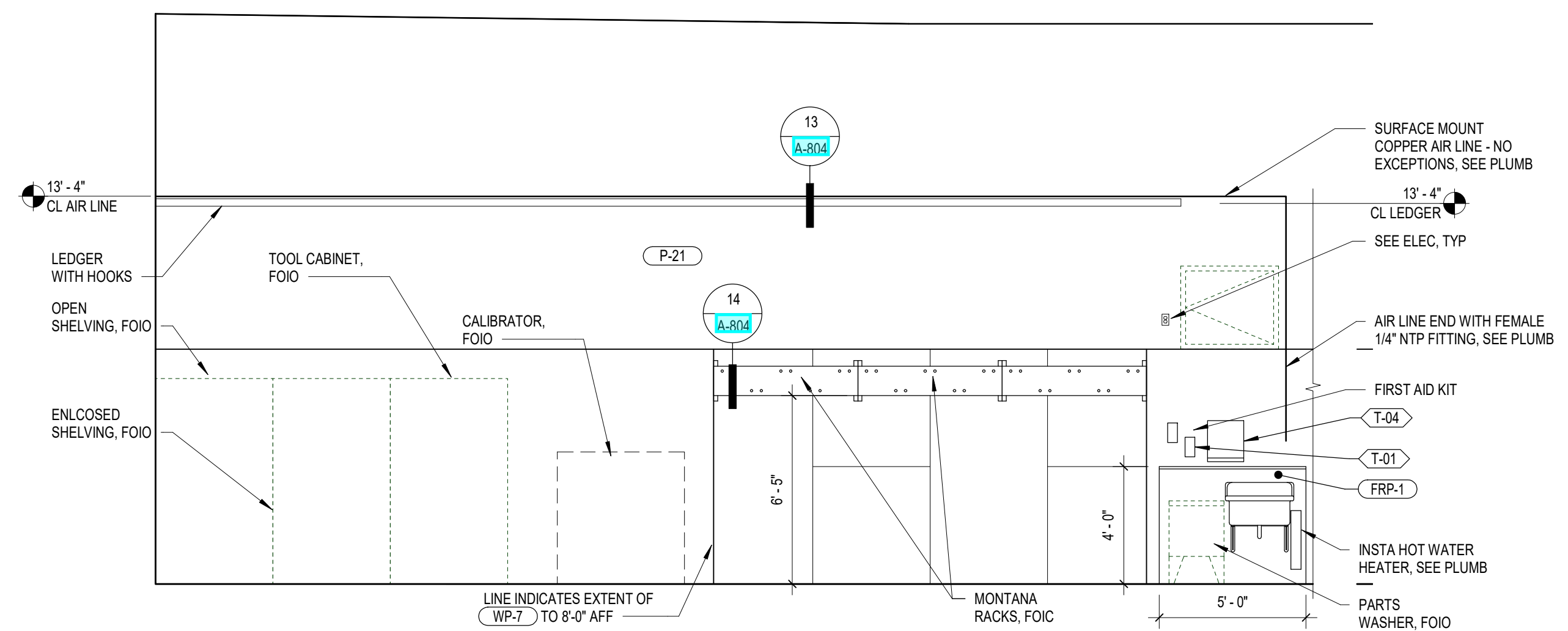

4D - RM 150 - WEST

SHOP EQUIPMENT AND REQUIREMENTS					
ITEM	RESPONSIBILITY	TYPE OF SERVICE	MODEL NAME	POWER REQMTS	SPECIAL REQUIREMENTS
SHOP BENCH	FOIO	BOTH	LISTA, 72"W X 30"D x 35.25"H, 3 DRAWERS		
MANUAL BIKE STAND	FOIO	BOTH	PARK TOOL PRS 2.2C		
POWERED BIKE STAND	FOIO	BOTH	PARK TOOL PRS 33.2	115V	POWER DROP FROM CEILING
PARTS CABINET	FOIO	BOTH	LISTA MS 1350		
OPEN SHELVING UNIT	FOIO	BOTH	HALLOWELL STARTER BOLTLESS SHELVING WITH PARTICLE BOARD DECKING		5 SHELVES, 48"W X 18"D X 84"H
GRINDING WHEEL WITH STAND	FOIO	BOTH	DAYTON, 6" BENCH GRINDER	120V/240V, 1/3 HP, 3450 MAX. RPM, 1/2" ARBOR, 3.5/1.75 AMPS	
HOSE REEL	FOIC	BOTH	REFER TO PROJECT MANUAL		
COMPRESSOR	FOIC	BOTH	REFER TO PROJECT MANUAL		
COMPRESSOR CABINET	FOIO	BOTH			PROVIDED BY THE FIXTURE TEAM
PARTS WASHER	FOIO	BOTH	BIKE CLEANERS MODEL: B2-XYG-912	115V	10' CORD LENGTH
WALL SHELVING	FOIC	BOTH			
WALL CABINETS	FOIO	BOTH	TENNSCO, COMMERCIAL STORAGE CABINET		BLACK, 72"H X 36"W X 18"D, ASSEMBLED
FILE CABINET	FOIO	BOTH			
EXHAUST FAN	FOIC	SKI	REFER TO PROJECT MANUAL		CAP DUCTWORK AT 10' AFF IN BIKE ONLY STORES
MANUAL SKI MACHINE	FOIO	SKI	WINTERSTEIGER OMEGA SBI	220V	POWER DROP FROM CEILING
SKI EDGER	FOIO	SKI	WINTERSTEIGER TRIM B	115V	POWER DROP FROM CEILING
BINDING CALIBRATOR	FOIO	SKI	WINTERSTEIGER SAFETRONIC	220V	SKI HARDGOOD ASSORTED STORES ONLY
WAXER	FOIO	SKI	WINTERSTEIGER WAX JET PRO	115V	
REPAIR GUN	FOIO	SKI	WINTERSTEIGER POLYMAN	208V	WALL OUTLET LOCATED ON BENCH
WALL-MOUNTED SKIBIKE STORAGE	FOIC	BOTH	MONTANA EASY HANG		1-1/4" PLYWOOD UNDERLAYMENT
WALL-MOUNTED HOOKS	FOIC	BIKE ONLY	REFER TO CONSTRUCTION DWGS		PLYWOOD HOOKS
OVERHEAD BIKE HOOKS	FOIC	BOTH	REFER TO CONSTRUCTION DWGS		UNISTRUT HOOKS
NON-STANDARD					
LIGHT DUTY SKI MACHINE (ALT)	FOIO	SKI	REICHMANN PROFIVARIO-B	208V	NON HARDGOODS
AUTOMATED SKI MACHINE	FOIO	SKI	WINTERSTEIGER SCOUT	220V	
SKI STORAGE RACKS	FOIO	SKI	MONTANA		INSTALLED IN STORES WITH RENTALS
BOOT DRYERS	FOIO	SKI	MONTANA		INSTALLED IN STORES WITH RENTALS
HOT BOX	FOIO	SKI	SUN VALLEY SKI TOOLS	220V	NO LONGER IN PRODUCTION

4 BIKE ASSEMBLY ROOM 150 - ELEVATIONS
SCALE: 1/4" = 1'-0"

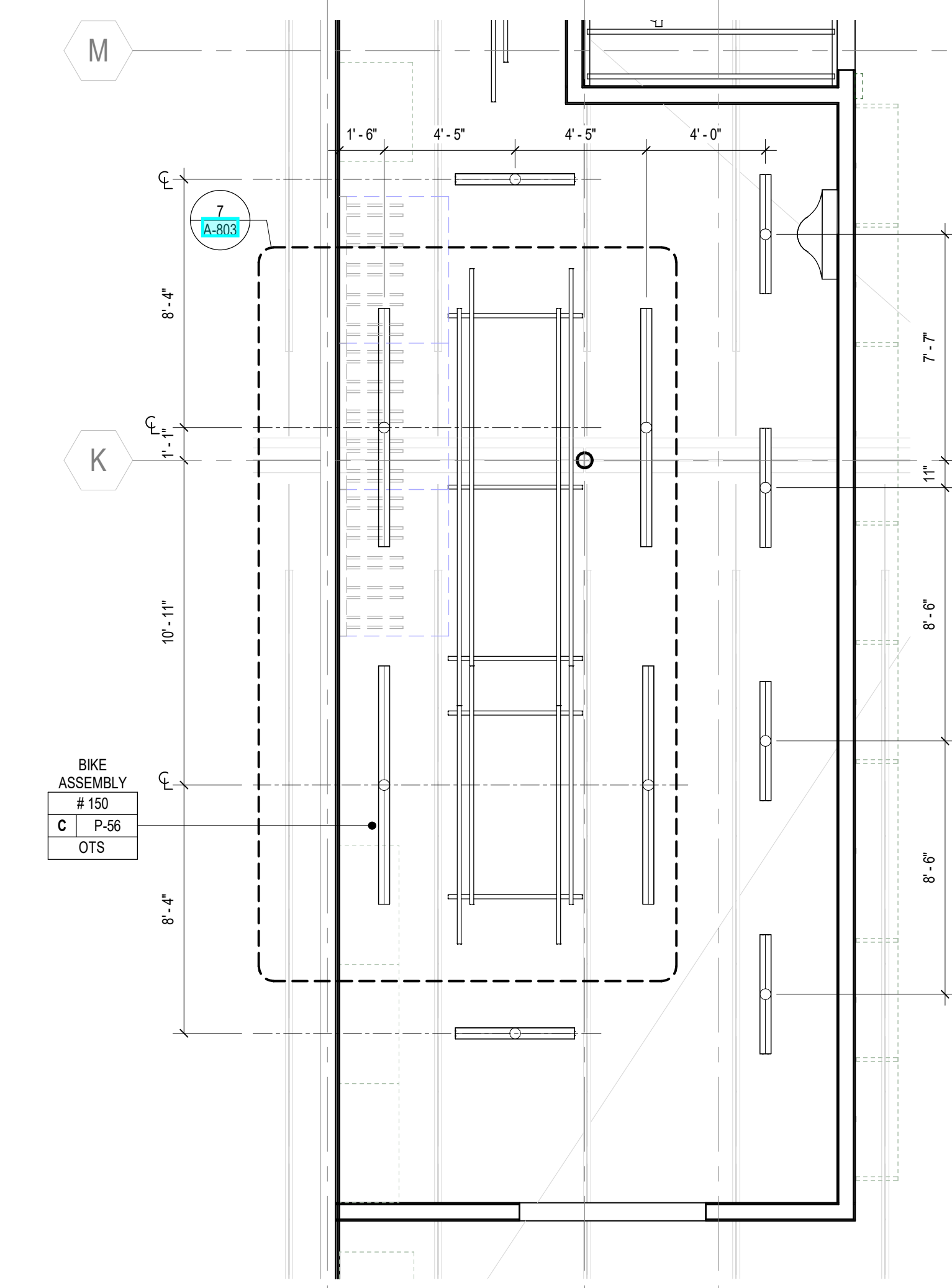

3 ENLARGED BIKE ASSEMBLY RCP
SCALE: 1/4" = 1'-0"

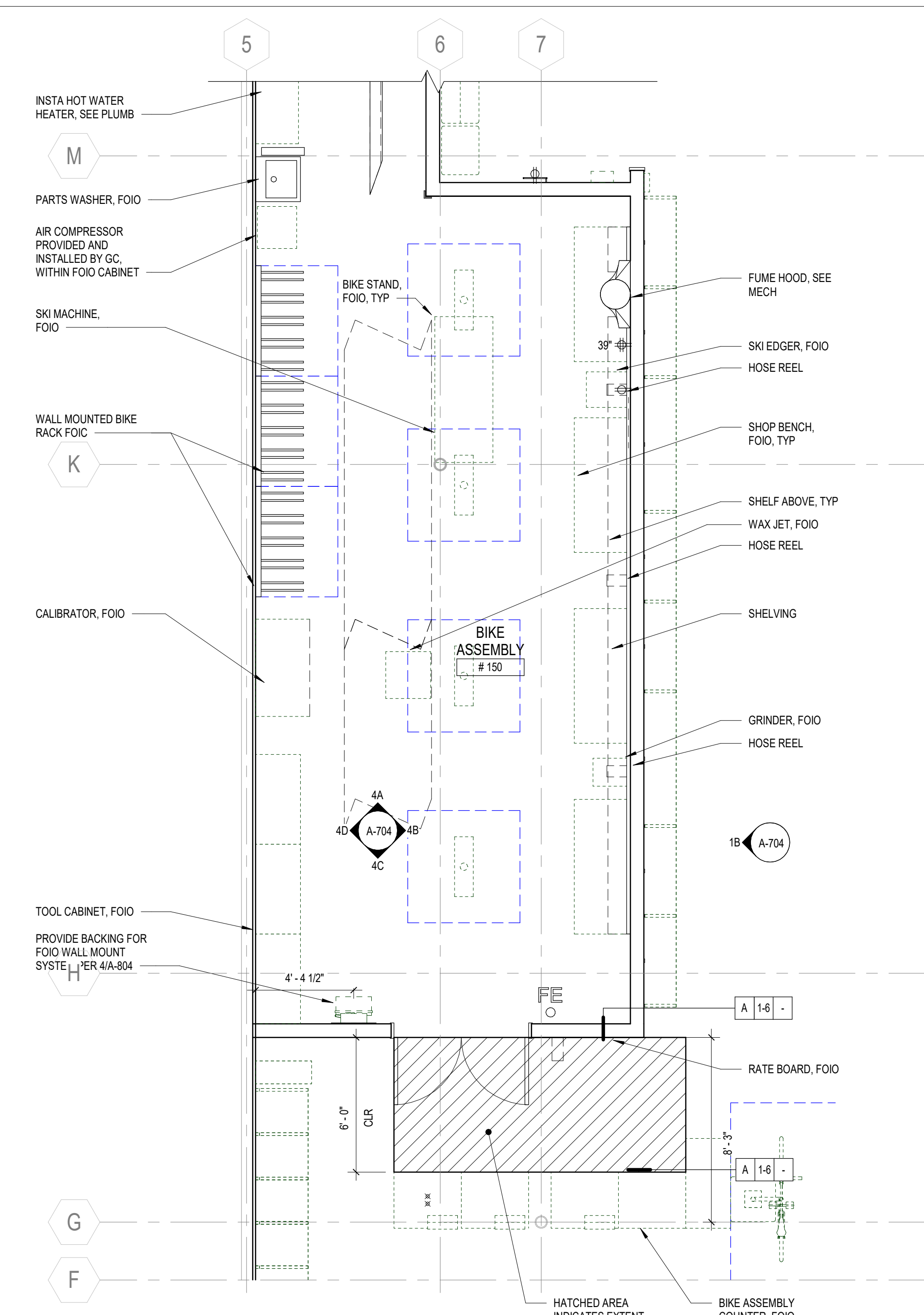

6 ENLARGED BIKE ASSEMBLY PLAN
SCALE: 1/4" = 1'-0"

CLIENT STORE NUMBER
#235

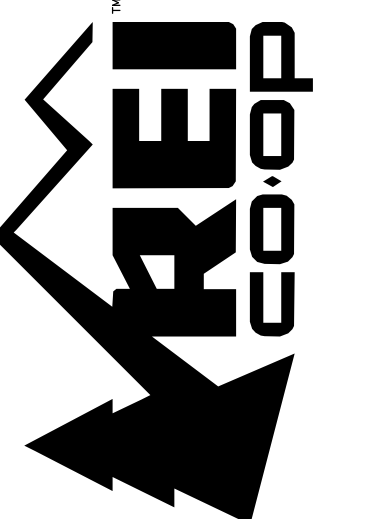

PROJECT INFORMATION
CALLISONRTKL
CallisonRTKL, Inc.
1400 9th Ave
Seattle, WA 98101
006-132864.81

PROJECT INFORMATION
REI-GLENWOOD SPRINGS
3216 S. GLEN AVENUE
GLENWOOD SPRINGS,
CO, 81601

ISSUING/REVISION LOG

REV	DATE	DESCRIPTION
1	2021/11/05	PERMIT SET
2	2021/12/20	BULLETIN 2
3	2022/01/14	BULLETIN 3
4	2022/01/14	CONSTRUCTION SET

SHEET TITLE
ENLARGED BIKE AREA PLAN AND ELEVATIONS
SHEET NUMBER
A-704

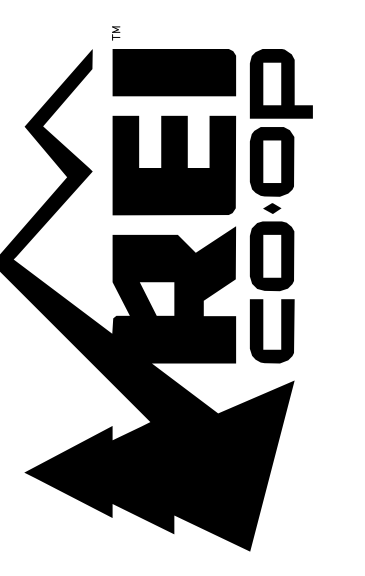

CLIENT INFORMATION

CALLISONRTKL

LEGAL ENTITY: Building Name, City, State, Zip

CONSULTANT INFORMATION: engineering consultants

PROJECT INFORMATION: TELEPHONE DATA TERMINAL CIRCUIT BOARD

REI-GLENWOOD SPRINGS 3300 SOUTH GLEN AVENUE GLENWOOD SPRINGS, CO 80181

REVISIONS

Table with columns: REV, DATE, DESCRIPTION. Lists revision history.

ISSUED FOR CONSTRUCTION

ELECTRICAL DEMOLITION NOTES

- 1. EACH CONTRACTOR SHALL REVIEW THE EXISTING SYSTEMS IN THE FIELD...
2. CONFIRM WITH THE MANUFACTURERS OF EXISTING EQUIPMENT...
3. WHERE EXISTING ELECTRICAL WORK PREVENTS PROPER CONSTRUCTION...
4. WHERE EXISTING CONDUIT, WIRE, SUPPORTS, HANGERS...
5. EXISTING ELECTRICAL MATERIALS AND EQUIPMENT...
6. EXAMINE THE CONDITION OF ANY SUCH MATERIALS...
7. IN ORDER TO COORDINATE THE WORK OF THE MECHANICAL...
8. SOME EXCEPTIONS MAY ARISE WHEREIN EQUIPMENT...
9. ANY ELECTRICAL EQUIPMENT THAT IS TAGGED...
10. THIS DRAWING INDICATES AREAS THAT ARE BEING AFFECTED...
11. THIS DRAWING SHOWS A REPRESENTATIVE SAMPLE...
12. ALL PROPOSED DEMOLITION WORK SHALL BE THOROUGHLY...
13. MAINTAIN AND RESTORE IF INTERRUPTED...
14. ANY PORTION OF THE EXISTING CONDUIT SYSTEM...
15. DISCONNECT AND REMOVE ALL ELECTRICAL...
16. EXISTING ELECTRICAL SYSTEM IS DESCRIBED...
17. PATCH ALL HOLES IN SLABS, WALLS AND CEILING...
18. WHERE FEEDERS OR BRANCH CIRCUITS ARE DISCONNECTED...
19. CONTRACTOR IS TO PERFORM DEMOLITION WORK...
20. VERIFY THAT REMOVAL OF DEVICES IN RENOVATED AREA...

LIGHTING FIXTURE SCHEDULE

Table with columns: TYPE, SYMBOL, FIXTURE, VOLTS, #, LAMPS, MOUNTING, MOUNTING HEIGHT, MANUFACTURER & CATALOG #, DESCRIPTION.

LIGHTING FIXTURE SCHEDULE NOTES

- 1. INSTALLATION OF LIGHTING FIXTURES SHALL BE ACCORDING...
2. LIGHTING FIXTURES SHALL BE PROVIDED BY THE OWNER...
3. COORDINATE ALL MOUNTING HEIGHTS WITH ARCHITECT.

ELECTRICAL NOTES

- 1. PROVIDE ELECTRICAL WORK IN ACCORDANCE WITH ALL ASPECTS...
2. PROVIDE ALL PERMITS, LICENSES & CERTIFICATES...
3. PROVIDE ALL TRENCHING, BACKFILLING & RESURFACING...
4. PROVIDE ALL CUTTING, PATCHING & REFINISHING...
5. PROVIDE TEMPORARY LIGHT & POWER FOR THE DURATION...
6. THESE DRAWINGS ONLY EXACT LOCATIONS OF ALL EQUIPMENT...
7. SITE VISITATION PRIOR TO SUBMITTING A BID...
8. WORKMANSHIP ONLY THE BEST IN WORKMANSHIP...
9. ALL EQUIPMENT & DEVICES SHALL BE NEW...
10. REFER TO ARCHITECTURAL REFLECTED CEILING PLAN...
11. CONTRACTOR SHALL COORDINATE INSTALLATION...
12. CONTRACTOR TO COORDINATE EXACT PLACEMENT...
13. ALL UNUSED OR ABANDONED CONDUIT & WIRING...
14. FIRE RATED EXPOSED CABLEING FOR DATA/TELEPHONE...
15. PROVIDE ALL SUPPLEMENTARY STEEL...
16. ELECTRICAL CONTRACTOR SHALL SEAL ALL ELECTRICAL...
17. ELECTRICAL CONTRACTOR SHALL FIELD VERIFY...
18. ELECTRICAL DESIGN HAS BEEN BASED ON THE...
19. SWITCHBOARDS, PANELS, DISCONNECT SWITCHES...
20. ALL EMPTY CONDUITS SHALL BE PROVIDED...
21. ALL HOME RUNS GREATER THAN 75' SHALL BE #10...
22. PROVIDE INSULATED GROUNDING CONDUCTOR...
23. HANGING OF LIGHT FIXTURES IS TO BE DONE...
24. CONDUITS INSTALLED IN DUCT BANKS, IN SLABS...
25. ALL MOTORS, A/C UNITS, COMPRESSORS...
26. RECEPTACLES SHALL BE RATED FOR 20A...
27. PROVIDE WALL PLATES FOR FLUSH MOUNTED...
28. PANEL DIRECTORIES SHALL BE COMPLETELY...
29. AT THE COMPLETION OF THE JOB...
30. CONDUCTORS SUPPLYING CIRCUITS SHALL NOT...
31. CONDUIT INSTALLED INDOORS SHALL BE...
32. CONTROL VOLTAGE WIRING SHALL BE...
33. THERMOSTATS, TEMPERATURE SENSORS...
34. PROVIDE FLEXIBLE CONNECTIONS ONLY...
35. ALL PANELBOARDS, SWITCHBOARDS...
36. RECESSED PANELBOARDS SHALL BE...
37. LIGHT SWITCHES, ELECTRICAL OUTLETS...
38. REFER TO SPECIFICATIONS FOR ADDITIONAL INFORMATION...
39. ALL DEVICE HEIGHTS SHOWN ON PLAN ARE ABOVE FINISH...

ELECTRICAL SYMBOL LIST

- DUPLEX RECEPTACLE, 20A, @-18" AFF UNLESS OTHERWISE NOTED...
FLUSH WALL MOUNTED 4" ABOVE COUNTER...
FLUSH CEILING MOUNTED 20A DUPLEX RECEPTACLE...
QUAD RECEPTACLE, 20A, @-18" AFF UNLESS OTHERWISE NOTED...
FLOOR DUPLEX RECEPTACLE, 20A, MOUNT RECEPTACLE FLUSH WITH THE SLAB...
FLOOR QUAD RECEPTACLE, 20A, MOUNT RECEPTACLE FLUSH WITH THE SLAB...
GFCI DUPLEX RECEPTACLE, 20A, @-18" AFF UNLESS OTHERWISE NOTED...
GFCI DUPLEX RECEPTACLE, 20A, MOUNTED 4" CENTERED ABOVE BACK SPLASH OR COUNTER...
SPECIAL PURPOSE RECEPTACLE AS INDICATED ON PLAN...
ISOLATED GROUND DUPLEX RECEPTACLE @-18" AFF UNLESS OTHERWISE NOTED...
ISOLATED GROUND QUADREXCEPTACLE @-18" AFF UNLESS OTHERWISE NOTED...
JUNCTION BOX...
CABLE TV RECEPTACLE...
DATA OUTLET IN A SINGLE GANG BOX WITH 1" CONDUIT TO ABOVE CEILING...
DATA OUTLET IN A SINGLE GANG BOX WITH 1" CONDUIT TO ABOVE CEILING...
DATA OUTLET IN A DOUBLE GANG BOX WITH 1" CONDUIT TO ABOVE CEILING...
DATA OUTLET IN A DOUBLE GANG BOX WITH 1" CONDUIT TO ABOVE CEILING...
DATA OUTLET IN A DOUBLE GANG BOX WITH 1" CONDUIT TO ABOVE CEILING...
DATA OUTLET IN A DOUBLE GANG BOX WITH 1" CONDUIT TO ABOVE CEILING...
SINGLE POLE TOGGLE SWITCH, FLUSH MOUNTED @-4" U.O.N...
SINGLE POLE THREE-WAY TOGGLE SWITCH, FLUSH MOUNTED @-4" U.O.N...
MANUAL MOTOR STARTER SWITCH WITH TERMINAL OVERLOAD PROTECTION...
SINGLE POLE DIMMING TOGGLE SWITCH, FLUSH MOUNTED @-4" U.O.N...
OCCUPANCY WALL SENSOR SWITCH (DUAL TECH), MANUAL-ON, AUTO OFF...
CEILING MOUNTED DUAL TECH OCCUPANCY SENSOR COMPLETE WITH RELAYS, POWER BRACKS & CONNECTORS...
POWER PACK...
TRANSFORMER...
NON-FUSED SAFETY DISCONNECT SWITCH...
FUSED DISCONNECT SWITCH "60" DENOTES SWITCH SIZE, "40" DENOTES FUSE SIZE, "3" DENOTES POLES...
COMBINATION MOTOR STARTER WITH FUSED DISCONNECT SWITCH...
SURFACE MOUNTED ELECTRICAL PANELBOARD...
CONDUIT RUN CONCEALED ABOVE CEILING OR IN WALL...
CONDUIT RUN CONCEALED IN OR BELOW FLOOR OR GRADE...
HOMERUN TO DESIGNATED CIRCUIT...
TELEPHONE DATA TERMINAL CIRCUIT BOARD...
SEE DETAIL 18E-102...
PUSH BUTTON, TOP @-4" AFF OR AS NOTED...
GLASS BREAK SENSOR...
BURGLAR KEYPAD, -40" UNLESS NOTED OTHERWISE...
INTERCOM, PROVIDE BACKBOX @-47" AFF, OR AS NOTED...
DOOR CONTACT...
HOLD UP BUTTON...
POWER SUPPLY...
BURGLAR ALARM PANEL...
CAMERA...
SIREN

LEGEND

- X - - - - - EXISTING TO REMAIN
XO - - - - - EXISTING TO BE REMOVED
XRL - - - - - EXISTING TO BE RELOCATED
XRC - - - - - EXISTING TO BE RE-CIRCUITED
XRP - - - - - EXISTING TO BE REPLACED WITH NEW
XRPC - - - - - EXISTING TO BE REPLACED WITH NEW & RE-CIRCUITED
XRLC - - - - - EXISTING TO BE RELOCATED & RE-CIRCUITED
N - - - - - NEW
XNL - - - - - EXISTING IN NEW LOCATION
XNC - - - - - EXISTING LOCATION ON NEW CIRCUIT
XNP - - - - - EXISTING LOCATION WITH NEW FIXTURE
XNFC - - - - - EXISTING LOCATION WITH NEW FIXTURE & CIRCUIT
XNLC - - - - - EXISTING FIXTURE IN NEW LOCATION & ON NEW CIRCUIT

ELECTRICAL SHEET LIST

Table with columns: SHEET, DESCRIPTION. Lists sheet schedule.

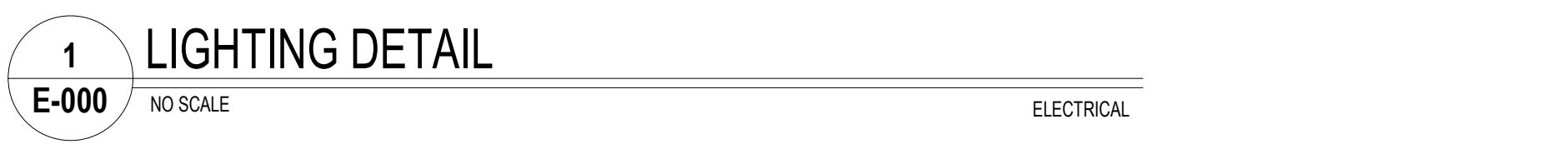

1 LIGHTING DETAIL NO SCALE ELECTRICAL

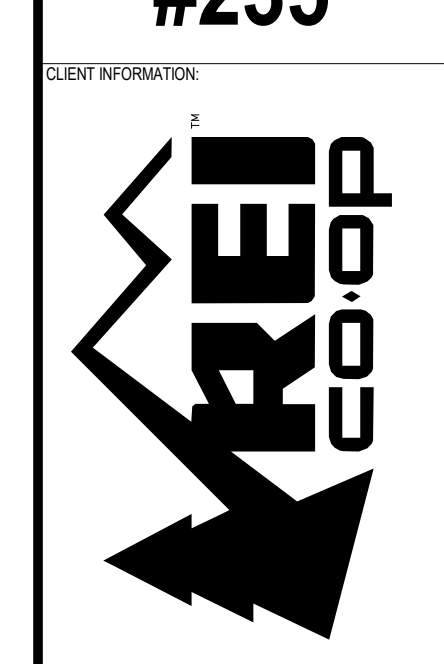

CALLISON|TKL
Legal Entity
Building Name
City, State, Zip
XXX-XXXXXX

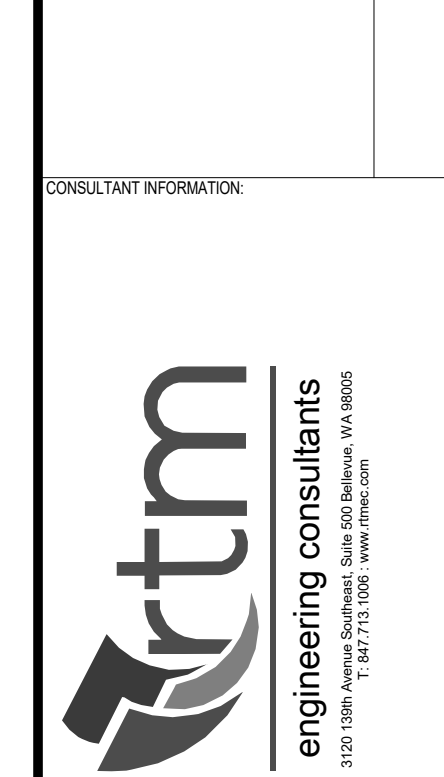

REI-GLENWOOD SPRINGS
3300 SOUTH GLEN AVENUE
GLENWOOD SPRINGS,
CO, 81601

REV	DATE	DESCRIPTION
1	11/08/2021	BID SET
2	12/20/2021	BULLETIN 2
3	1/14/2022	BULLETIN 3
	1/14/2022	ISSUED FOR CONSTRUCTION

1ST FLOOR PLAN - POWER & SIGNAL
E-100

POWER & SIGNAL GENERAL NOTES

- VERIFY EXACT LOCATIONS OF HVAC EQUIPMENT, CONDUIT STUB-UPS, AND POWER CONNECTIONS PRIOR TO ROUGH-IN. ALL NEW HVAC EQUIPMENT SHALL BE PROVIDED WITH A FACTORY INSTALLED AND WIRED DISCONNECT SWITCH UNLESS NOTED OTHERWISE.
- VERIFY EXACT LOCATION, MOUNTING HEIGHTS, AND CONDUIT ROUTING FOR ALL THERMOSTATS, TEMPERATURE SENSORS, HUMIDISTATS, AND CO2 SENSORS WITH TEMPERATURE CONTROLS CONTRACTOR PRIOR TO ROUGH-IN.
- REFER TO MECHANICAL DRAWINGS FOR ADDITIONAL ELECTRICAL REQUIREMENTS. COORDINATE PROVISIONS FOR ALL CONTROL, CONDUIT AND WIRING AS REQUIRED FOR INTERLOCKING OF FANS, MOTORS, ETC. REFER TO SPECIFICATIONS FOR ADDITIONAL REQUIREMENTS.
- ALL DEVICES INSTALLED ON HVAC EQUIPMENT SHALL BE MOUNTED ON A NON-REMOVABLE PANEL OF THE EQUIPMENT. COORDINATE LOCATION WITH THE MECHANICAL AND/OR PLUMBING CONTRACTOR PRIOR TO COMMENCING ROUGH-IN WORK.
- ALL CONDUITS ON WALL OR COLUMNS SHALL RUN TO ROOF DECK.
- CONTRACTOR SHALL FIELD VERIFY EXACT LOCATIONS OF POWER CONDUIT AT REPAIR COUNTER BEFORE BIDDING AND PROVIDING NEW CONDUIT AND WIRE. CONNECT TO EXISTING CIRCUITS. CONTRACTOR TO STUB-UP (1) 1" CONDUIT AND (1) 2" CONDUIT FOR POWER, 2" FOR PHOTODATA TO ACCESSIBLE CEILING SPACE OR ROOF STRUCTURE.
- ALL 120 VOLT BRANCH CIRCUITS IN EXCESS OF 75 FEET SHALL HAVE CONDUCTOR SIZE INCREASED A MINIMUM OF ONE CONDUCTOR SIZE. INSTALLING CONTRACTOR SHALL DETERMINE ACTUAL CONDUCTOR SIZE TO BE INSTALLED TO ADHERE TO VOLTAGE DROP REQUIREMENTS.
- REFER TO ARCHITECTURAL ELEVATIONS FOR DIMENSIONS OF OUTLET LOCATIONS. DO NOT SCALE OFF DRAWINGS.
- ALL PHONE JACKS IN RETAIL SPACE SHALL BE MOUNTED SUCH THAT THEY ARE CENTERED BETWEEN THE DISPLAY PANELS AND NOT IN A SPACE THAT IS SMALLER THAN 12". ALL PHONES AT STRUCTURAL COLUMNS SHALL BE MOUNTED IN A SINGLE-GANG BACK-BOX.
- ALL INTRUSION DEVICES AND CCTV DEVICES REQUIRE BACK-BOX AND 1/2" CONDUIT WITH PULL STRING, TAGGED WITH SOURCE AND DESTINATION BACK TO TOP CLOSET. AT WALL LOCATIONS, STUB CONDUIT INTO ACCESSIBLE CEILING SPACE OR TOP OF WALL. IN RETAIL CEILING AREA, BURLAR ALARM CONTRACTOR TO RUN WIRING TIGHT TO STRUCTURE. NO CONDUIT NEEDED. VERIFY EXACT DEVICES AND LOCATIONS WITH BURLAR ALARM CONTRACTOR. KEYPAD, INTERCOM, AND INTERCOM SHROUD ARE INSTALLED BY OWNER.
- TELEPHONE AND DATA OUTLETS: PROVIDE BACKBOX AND CONDUIT WITH PULL CORD TAGGED WITH SOURCE AND DESTINATION, STUBBED UP TO ACCESSIBLE CEILING SPACE. CONDUIT IN WALLS OR ON COLUMNS SHALL BE 1" UNLESS OTHERWISE NOTED. CONDUIT IN SLABS SHALL BE 1" UNLESS OTHERWISE NOTED. REFER TO OWNER DIAGRAMS FOR LOCATIONS OF TERMINALS AND CONDUIT INSIDE OWNER SUPPLIED COUNTERS. CONDUITS AT PARTIAL HEIGHT WALLS SHALL BE ROUTED VIA THE NEAREST FULL HEIGHT WALL.
- ALL CONDUIT STUBS FOR LOW-VOLTAGE CABLING SHALL HAVE PLASTIC BUSHINGS ON ENDS OF CONDUIT.
- NEW RECEPTACLES AND TELEDATA OUTLETS MOUNTED ON COLUMNS IN RETAIL AREA SHALL BE LOCATED ON THE SIDE OF COLUMNS THAT IS FACING AWAY FROM FRONT ENTRANCE.

POWER & SIGNAL KEY NOTES

- EC TO PROVIDE IN-SLAB CONDUIT RUN FOR EAS PEDESTALS. EC SHALL TRENCH FLOOR FOR CONDUIT RUN TO EAS PEDESTALS AND SHALL ROUTE CONDUIT FROM EAS PANEL TO EAS PEDESTAL LOCATIONS, AND STUB CONDUIT UP 6" AFF FOR PEDESTALS. EC SHALL PROVIDE 3/4" CONDUIT TO EAS PEDESTALS.
- LOCATION IS SHOWN FOR REFERENCE ONLY. EAS PANEL AND DUPLEX RECEPTACLE SHALL BE SURFACE MOUNTED NEAR MAIN ENTRANCE. FIELD COORDINATE FINAL LOCATION.
- PROVIDE 120V POWER FOR DOOR OPERATOR. COORDINATE EXACT REQUIREMENTS WITH SUPPLIER.
- PROVIDE PUSHBUTTON FOR HANDICAP DOOR ACCESS. COORDINATE EXACT REQUIREMENTS WITH DOOR SHOP DRAWINGS. VERIFY LOCATION OF DEVICES, MOUNTING AND REQUIREMENTS PRIOR TO CONSTRUCTION. REFER TO ARCHITECTURAL DRAWINGS FOR MORE INFORMATION.
- VERIFY LOCATION WITH SECURITY VENDOR. REFER TO GENERAL NOTE 10 THIS SHEET.
- BURLAR KEYPAD AT +8" AFF TO HIGHEST OPERABLE PART. PROVIDE 1/2" CONDUIT FROM DECK TO 48" AT INSIDE WALL.
- RECEPTACLES ARE SHOWN FOR REFERENCE ONLY. COORDINATE EXACT LOCATIONS AND REQUIREMENTS WITH CASEWORK VENDOR.
- COORDINATE EXACT LOCATION OF RETAIL COUNTER CONDUIT STUB-UP WITH ARCHITECTURAL SHEETS.
- EXISTING (1) 1" CONDUIT FOR POWER AND (1) 2" CONDUIT FOR TELEDATA FROM STUB-UP LOCATION TO NEAREST EXTERIOR WALL. E.C. SHALL PROVIDE HOMERUN AND MAKE FINAL CONNECTION TO PANEL. E.C. SHALL PROVIDE JUNCTION BOX IN CASEWORK FOR POWER TO RECEPTACLES. COORDINATE LOCATION OF JUNCTION BOX AND CONNECTION TO RECEPTACLES WITH CASEWORK VENDOR.
- PROVIDE 1/2" CONDUIT WITH CONTROL WIRING FROM THERMOSTAT SENSORS AT +0" AFF TO CORRESPONDING UNIT.
- PROVIDE CEILING-MOUNTED RECEPTACLE AT BOTTOM OF STRUCTURE FOR PUBLIC VIEW MONITOR. SEE A.154 FOR LOCATION AND MONITOR MOUNTING HEIGHT.
- PROVIDE JUNCTION BOX AND DEDICATED CIRCUIT FOR HAND DRYER. COORDINATE MOUNTING HEIGHT OF JUNCTION BOX WITH MANUFACTURER'S RECOMMENDATIONS.
- PROVIDE (1) 4" CONDUIT FROM TDP RACK TO IDF. VERIFY TERMINATION POINT AND ROUTING PRIOR TO BID. ADD PULL BOXES AT ALL 90 DEGREE TURNS. LEAD CONDUIT AT 0" ABOVE PL/WOODEN ENCLOSURE.
- PROVIDE (2) 2" (1) 2" TO AG-1 TO CONDENSATE PUMP, WHICH IS MOUNTED TO AG-1. COORDINATE EXACT CONNECTION REQUIREMENTS WITH MANUFACTURER.
- PROVIDE CEILING-MOUNTED NEMA TYPE L14-20R 208V/1P RECEPTACLE FOR BOAT LIFT. VERIFY EXACT MOUNTING LOCATION IN THE FIELD.
- EXHAUST FAN TO BE CIRCUITED TO LOCAL FITTING ROOM CIRCUIT. EXHAUST FAN SHALL BE CONTROLLED BY LOCAL OCCUPANCY SENSOR LOCATED ON THE SPACE IT SERVES. SEE SHEET E.200 FOR OCCUPANCY SENSOR LOCATION.
- PROVIDE (1) 4" CONDUIT FROM JUNCTION BOX IN TDP ROOM TO JUNCTION BOX IN RPSU STORAGE AREA. ADD PULL BOXES AT ALL 90 DEGREE TURNS.
- PROVIDE 2" 2x4x8" PULL BOX FOR TDP CONDUIT.
- PROVIDE (1) 1-1/2" CONDUIT FOR TELEDATA RECEPTACLES. SEE GENERAL NOTE 11 FOR ADDITIONAL REQUIREMENTS.
- EC TO PROVIDE FLUSH FLOOR MOUNTED FLOOR BOX RECEPTACLE HUBBELL #B4529 FLOOR BOX, WITH #5A525 ELECTRICAL PLATE FLOOR BOX. EC SHALL PROVIDE (1) 3/4" CONDUIT FOR POWER TO NEAREST COLUMN OR EXTERIOR WALL. ELECTRICAL CONTRACTOR SHALL PROVIDE HOMERUN AND MAKE FINAL CONNECTION TO PANEL.
- EC SHALL PROVIDE (1) 3/4" CONDUIT FOR POWER TO NEAREST COLUMN OR EXTERIOR WALL. ELECTRICAL CONTRACTOR SHALL PROVIDE HOMERUN AND MAKE FINAL CONNECTION TO PANEL.
- INSTALL TENANT FURNISHED BOAT/BIKE LIFT CONTROLS. COORDINATE LOCATION WITH OWNER'S REPRESENTATIVE. CONTROLS ARE SURFACE MOUNTED. NO CONDUIT REQUIRED.
- PROVIDE JUNCTION BOX RECESSED IN CEILING FOR TRAFFIC COUNTER. TRAFFIC COUNTER SHALL BE ORIENTED SUCH THAT THE LONGEST DIMENSION OF THE TRAFFIC COUNTER IS PARALLEL WITH THE DOOR. VERIFY EXACT MOUNTING LOCATION WITH ARCHITECT PRIOR TO INSTALLATION. PROVIDE A 1" CONDUIT WITH PULLSTRING.
- MOUNT TIMER SWITCH IN RECESSED 2-GANG BOX AT 48" ON WALL ADJACENT TO ROPE CUTTER. DO NOT MOUNT ABOVE ROPE CUTTER.
- PROVIDE JUNCTION BOX FOR DOOR COUNTER AND CAMERA SURFACE MOUNTED ADJACENT TO ENTRY DOOR. VERIFY EXACT MOUNTING LOCATION WITH ARCHITECT PRIOR TO INSTALLATION. PROVIDE A 3/4" CONDUIT WITH PULLSTRING.
- PROVIDE CONDUIT AND PULL STRING TO ABOVE ACCESSIBLE CEILING FOR ELECTRONIC ARTICLE SURVEILLANCE (EAS) SYSTEM. CONDUIT TO STUB OUT TO WALL AT +54" AFF AT LOCATION SHOWN. COORDINATE WITH CHECKPOINT SECURITY DRAWINGS.
- EAS PANEL. PROVIDED 12"X12"X4" ENCLOSURE WITH (2) JUNCTION BOXES MOUNTED IN SIDES OF BOX FOR EAS PEDESTAL POWER SUPPLIES. MOUNT ABOVE CEILING IN LOCATION ACCESSIBLE BY TENANT'S STEP-LADDER. COORDINATE REQUIREMENTS WITH REI CONSTRUCTION MANAGER.
- PROVIDE CONDUIT AND WIRING FROM MOTORIZED DOOR TO J BOX ON INTERIOR OF PREMISES. J BOX TO BE MOUNTED A MINIMUM OF 18" AFF. TENANT WILL PROVIDE HOME RUN AND FINAL CONNECTION TO PANEL. DOOR INSTALLATION INCLUDES DOOR OPERATOR CONTROLS. PROVIDE A W/MTC 38LM EXTERIOR THREE-BUTTON LOCKOUT SURFACE MOUNT CONTROL STATION. CONTROL STATION SHALL BE LOCATED ADJACENT TO DOOR. PROVIDE WIRING FROM CONTROL STATION TO MOTOR PER MANUFACTURER REQUIREMENTS.
- PROVIDE DUPLEX FOR POWER TO SINK SENSOR. SEE PLUMBING DRAWINGS FOR MORE INFORMATION.
- RECEPTACLE SHALL BE INSTALLED 18" MAX ABOVE THE TOP OF THE WINDOW. REFER TO ARCHITECTURAL SHEETS FOR EXACT LOCATION.
- PROVIDE 2" CONDUIT WITH PULL STRINGS STUBBED INTO SPACE. COORDINATE EXACT LOCATION WITH ARCHITECTURAL ELEVATIONS.
- PROVIDE ELECTRICAL CONNECTIONS FOR WASHER & DRYER. COORDINATE ELECTRICAL REQUIREMENTS WITH MANUFACTURER'S RECOMMENDATIONS. COORDINATE LOCATION WITH OWNER. PROVIDE (2) 1/2" (1) 3/4" TO ELECTRIC DRYER LOCATION. PROVIDE NEMA 15-30R RECEPTACLE.
- EXISTING DEVICES IN THIS SPACE SHALL BE RECONFIGURED TO NEW PANELS.

SEE ARCHITECTURAL DRAWINGS FOR DIMENSIONED LOCATIONS OF POWER AND SIGNAL DEVICES.

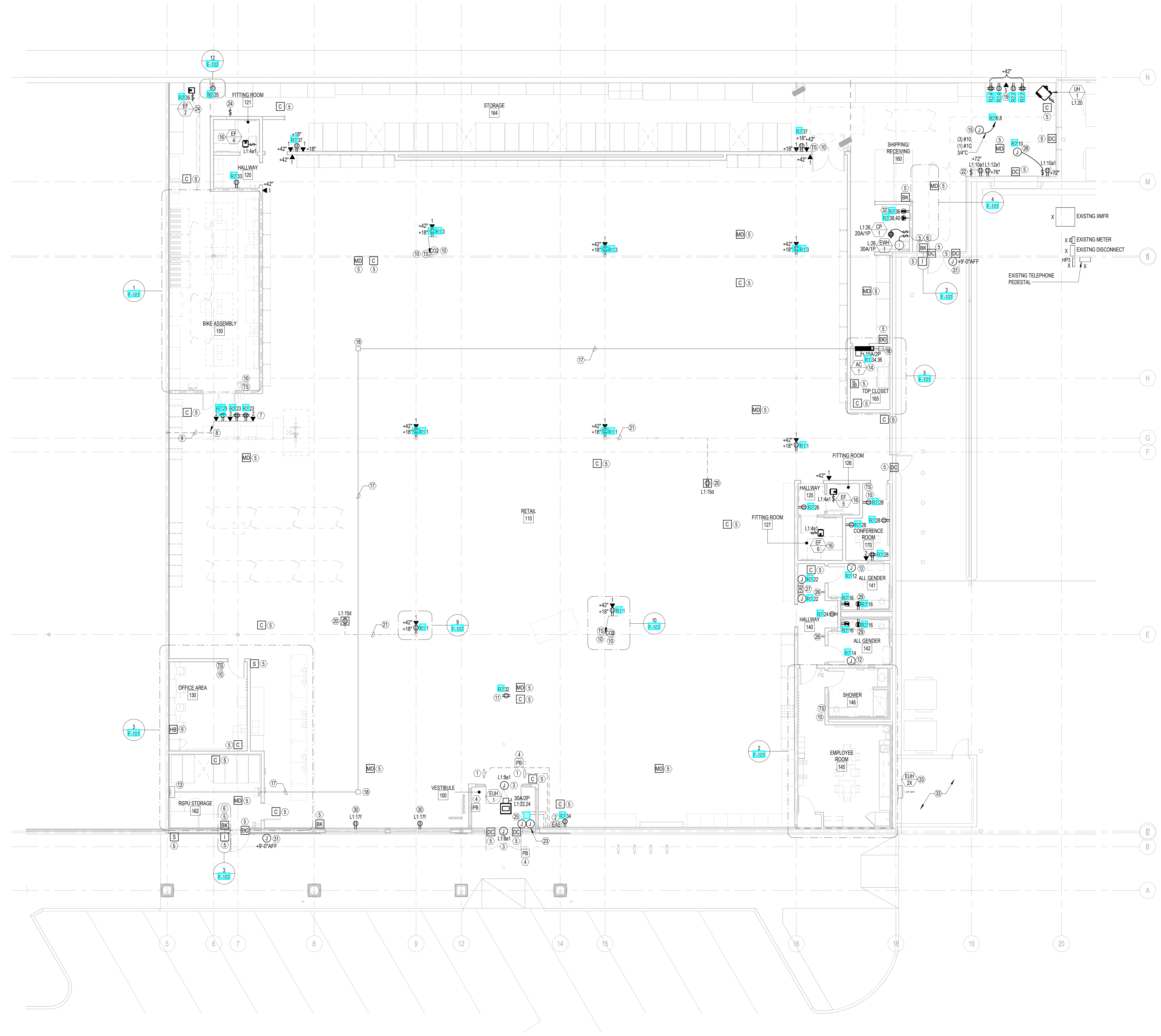

1 1ST FLOOR PLAN - POWER & SIGNAL
E-100 SCALE: 1/8" = 1'-0"
ELECTRICAL

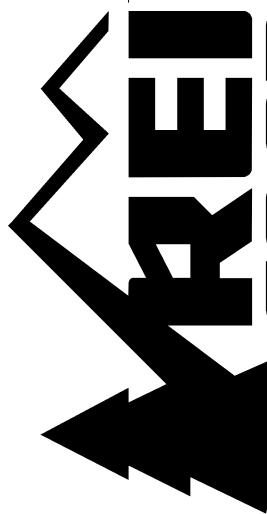

CALLISONRTKL
Legal Entity
Building Name
City, State, Zip
XXX-XXXX-XX



REI-GLENWOOD SPRINGS
3300 SOUTH GLEN AVENUE
GLENWOOD SPRINGS,
CO, 81601

Table with 3 columns: REV, DATE, DESCRIPTION. Contains 4 revision entries.

1ST FLOOR PLAN - LIGHTING

E-200

LIGHTING GENERAL NOTES

- 1. ALL LIGHTING IS NEW UNLESS OTHERWISE NOTED.
2. ALL LIGHTING IN SALES AREA TO BE CONTROLLED BY NOVAR CONTROL SYSTEM UNLESS SHOWN OTHERWISE.
3. ALL TRACK SHALL BE MOUNTED TO FULL LENGTH STEEL CHANNEL FOR SUPPORT. ALL TRACK SHALL BE LOCATED 6" FROM THE WALL UNLESS NOTED OTHERWISE.
4. EXIT LIGHTS SHALL BE MOUNTED 8" ABOVE FINISHED FLOOR (BOTTOM OF FIXTURE) OR JUST ABOVE THE TOP OF THE DOOR IF WALL MOUNTED ABOVE TOP OF A DOOR THAT IS TALLER THAN 8'-0".
5. ALL WALL PENETRATIONS SHALL BE NEATLY CORE-DRILLED, CAULKED, AND SEALED TO MAINTAIN FIRE AND WATERPROOF RATING.
6. TESTING OF EMERGENCY LIGHTING IS REQUIRED. CALL FOR TESTING PRIOR TO FINAL INSPECTION (TESTING MUST BE BY DISCONNECTING MAIN).
7. BRANCH CIRCUIT CONDUCTORS TO BE TYPE THHN WHERE THERE ARE 6 OR MORE CONDUCTORS IN A CONDUIT.
8. ALL 'C2' & 'C2E' LED LIGHT FIXTURES HAVE DIMMABLE DRIVERS & DAYLIGHT CONTROLS.
9. FIXTURES 'F2E', 'F2I', AND 'A1E' ARE FURNISHED WITH A SWITCHABLE BATTERY BALLAST.
10. FIXTURES WITH 'N/C' DESIGNATION SHALL OPERATE AS NIGHT LIGHT.
11. SEE DETAIL 3-107-2 FOR TRACK LIGHTING DETAIL.
12. PROVIDE 9155 PAIR SPECIAL AUDIO, COMMUNICATION, AND INSTRUMENTATION CABLE TO ALL C2 FIXTURES FOR LIGHTING CONTROLS AT TIME OF FIXTURE INSTALLATION.

LIGHTING KEY NOTES

- 1. DOCK LIGHT SUPPLIED WITH CORD AND SWITCH. SEE SHEET E-100 FOR RECEPTACLE LOCATION.
2. NOVAR CONTROLS OVERRIDE KEYPAD.
3. MOUNT OCCUPANCY SENSOR ON UNISTRUT, SUCH THAT BOTTOM OF SENSOR IS LEVEL WITH BOTTOM OF LIGHT FIXTURE.
4. PROVIDE JUNCTION BOX WITH TOGGLE DISCONNECT SWITCH FOR EACH POWER REQUIRED FOR SIGNAGE ELECTRICAL.
5. REMOTE BALLAST TO BE MOUNTED WITHIN 15'-0" OF FIXTURE (IF REQUIRED).
6. IF DAYLITE IS PRESENT, PROGRAM THE BUILT-IN DAYLIGHT SENSOR FOR PHOTO CONTROL.
7. LIGHT FIXTURE IN FRONT OF DESK TO BE SWITCHED SEPARATELY FROM REMAINDER OF WAREHOUSE.
8. CONTRACTOR TO PROVIDE ROUGH-IN AND MAKE FINAL CONNECTION TO LED DIMMER ASSEMBLY (PROVIDED BY GC).
9. AT FIXTURES USED IN FITTING ROOM AREA WITH OPEN STRUCTURE SHALL ALIGN WITH BOTTOM OF JOISTS.
10. MOUNT ONE PHOTOCELL 18" BENEATH SKYLIGHT ON SOUTH OR WEST SIDE OF SKYLIGHT.
11. LIGHT FIXTURES IN BIKE ASSEMBLY ROOM TO BE MOUNTED 16" O' A.F.F.
12. LIGHT FIXTURES IN THIS AREA SHALL HAVE LOCAL CONTROL TO PROVIDE DIMMING AND BE ROUTED THROUGH THE TIME CLOCK.
13. CONTRACTOR TO PROVIDE JUNCTION BOX MOUNTED TO UNISTRUT FOR EACH 'B2' FIXTURE.
14. PROVIDE EXTERIOR LIGHTING AND STUB CONDUIT AND WIRING TO JUNCTION BOX ON INTERIOR OF REI SPACE.
15. PROVIDE EMERGENCY BATTERY PACK WITH WIRING AND CONDUIT TO JUNCTION BOX LOCATED ON BUILDING INTERIOR.
16. CONTRACTOR TO PROVIDE JUNCTION BOX MOUNTED TO UNISTRUT FOR EACH 'B2' FIXTURE.
17. LIGHTING AND CONTROLS IN THIS SPACE ARE EXISTING TO REMAIN.
18. COORDINATE CONNECTION REQUIREMENTS WITH MANUFACTURER.

SEE ARCHITECTURAL DRAWINGS FOR DIMENSIONED LOCATIONS OF LIGHTING DEVICES & FIXTURES.

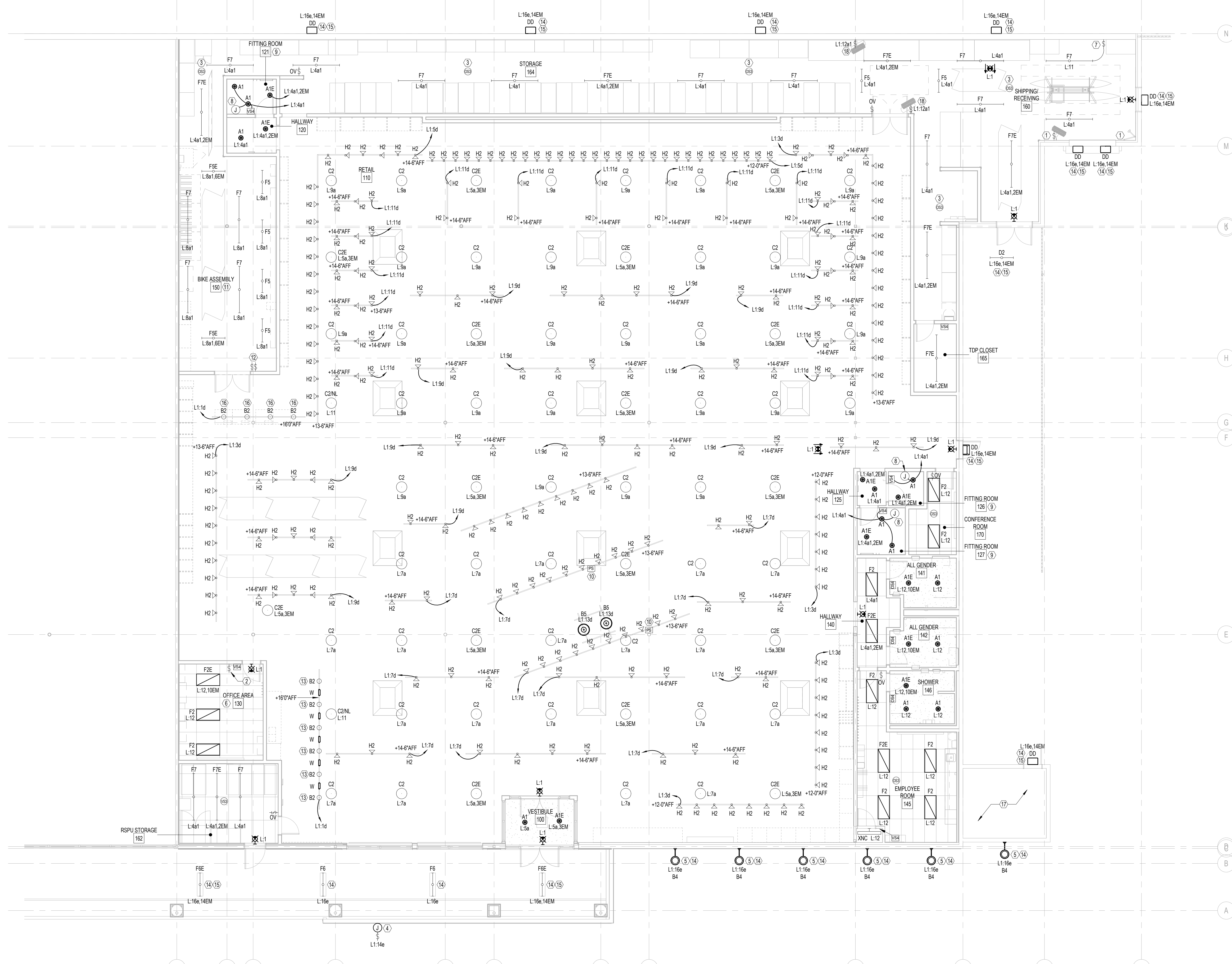

1 FLOOR PLAN - LIGHTING
E-200 SCALE: 1/8" = 1'-0" ELECTRICAL

Table with 5 columns: ROOM, CONTROL TYPE, OCCUPANCY SENSOR DESCRIPTION, OS TIME SETTING, NOTES. Lists various rooms and their lighting control details.

NOTE: 1. SENSITIVITY ADJUSTMENT TO BE SET TO HIGH AT EMPLOYEE ENTRANCES TO STOCK AND RECEIVING AREAS.



REI STORE #: 235

GLENWOOD SPRINGS
3216 SOUTH GLEN AVENUE
GLENWOOD SPRINGS CO. 81601

BILL LILE

17700 NE 143RD PL
WOODINVILLE, WA 98072

Tel No: (206) 910-1059
Email: dtbill@gmail.com

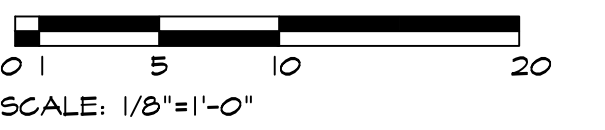

NO DATE REVISION

OWNER IN CHARGE
BL
PROJECT MANAGER
PROJECT ARCHITECT

DRAWN
BL
CHECK

PRESENTATION
FOR APPROVAL

THIS DOCUMENT HAS BEEN PREPARED FOR
PERMIT APPLICATION AND IS SUBJECT TO
REVIEW AND MODIFICATIONS BY
GOVERNMENTAL AGENCIES

REV

PROJECT NO.
12/22/2021
DATE

COMPUTER FILE NAME

R1

SHEET NUMBER

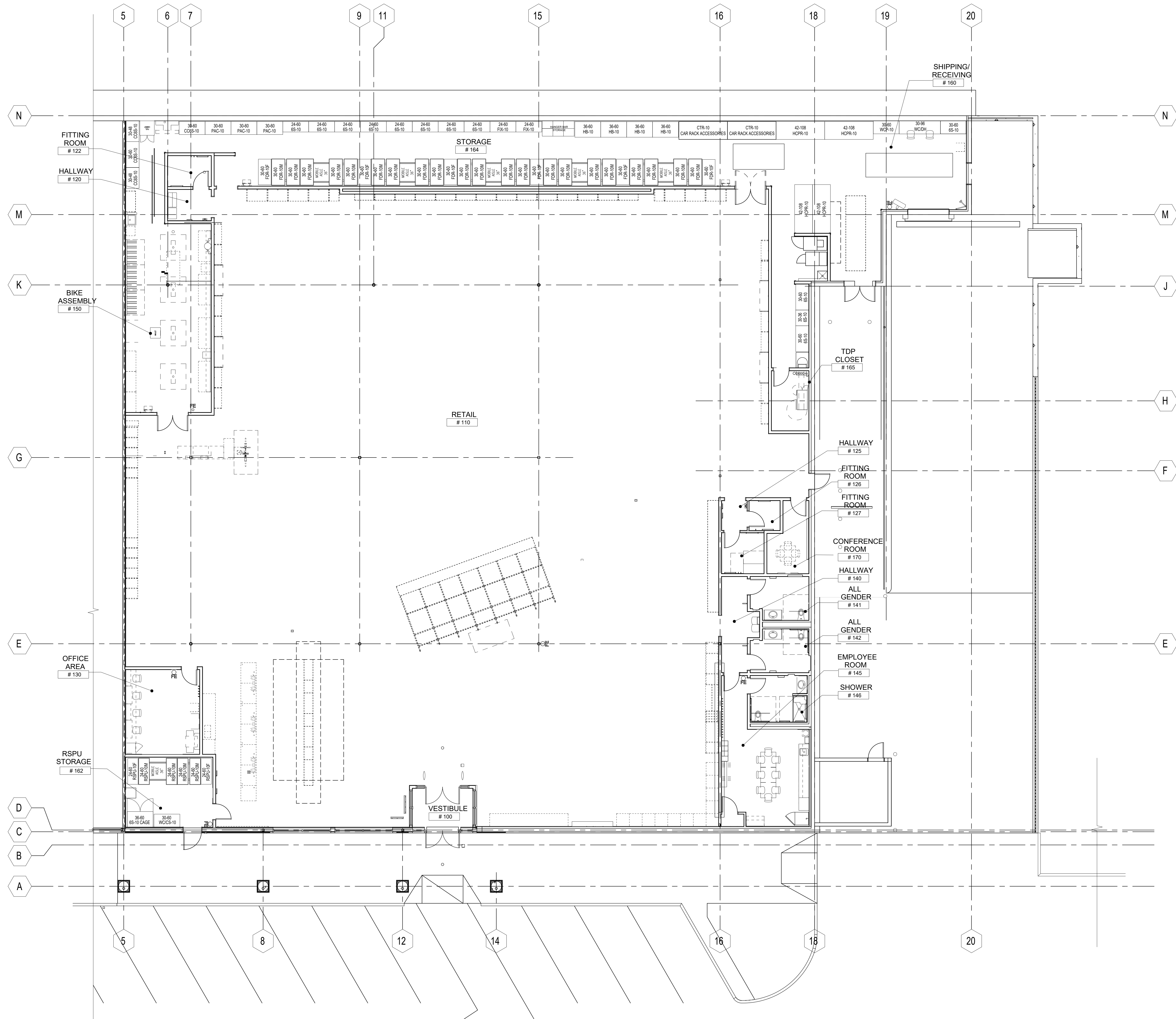

RACKING PLAN

1/8" = 1'-0"

BACKGROUND REVISION DATED 12/08/2021

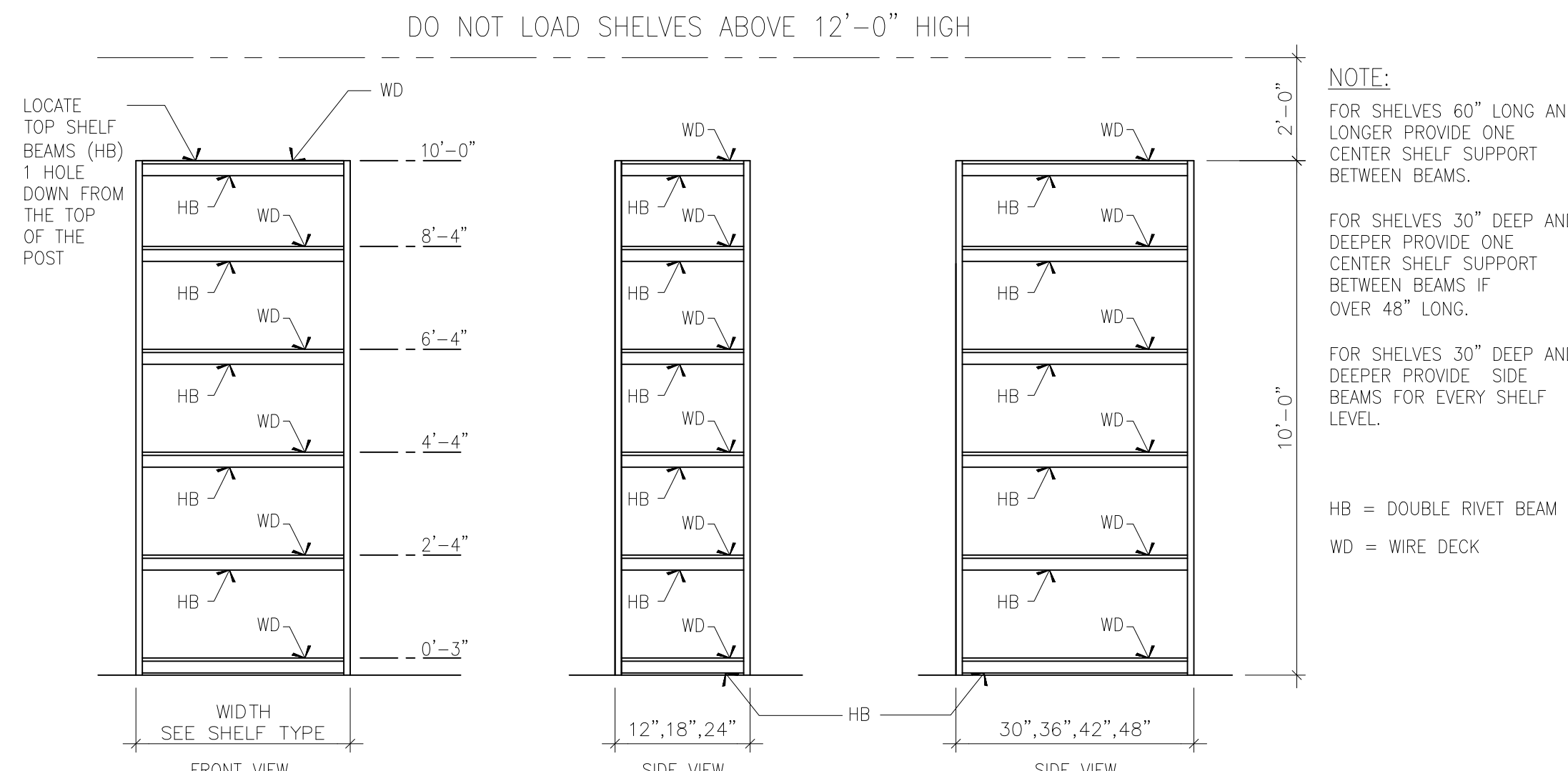

1 6S & 6S-F RACKING UNIT 10'-0"
6 SHELVES; 10-FT HIGH

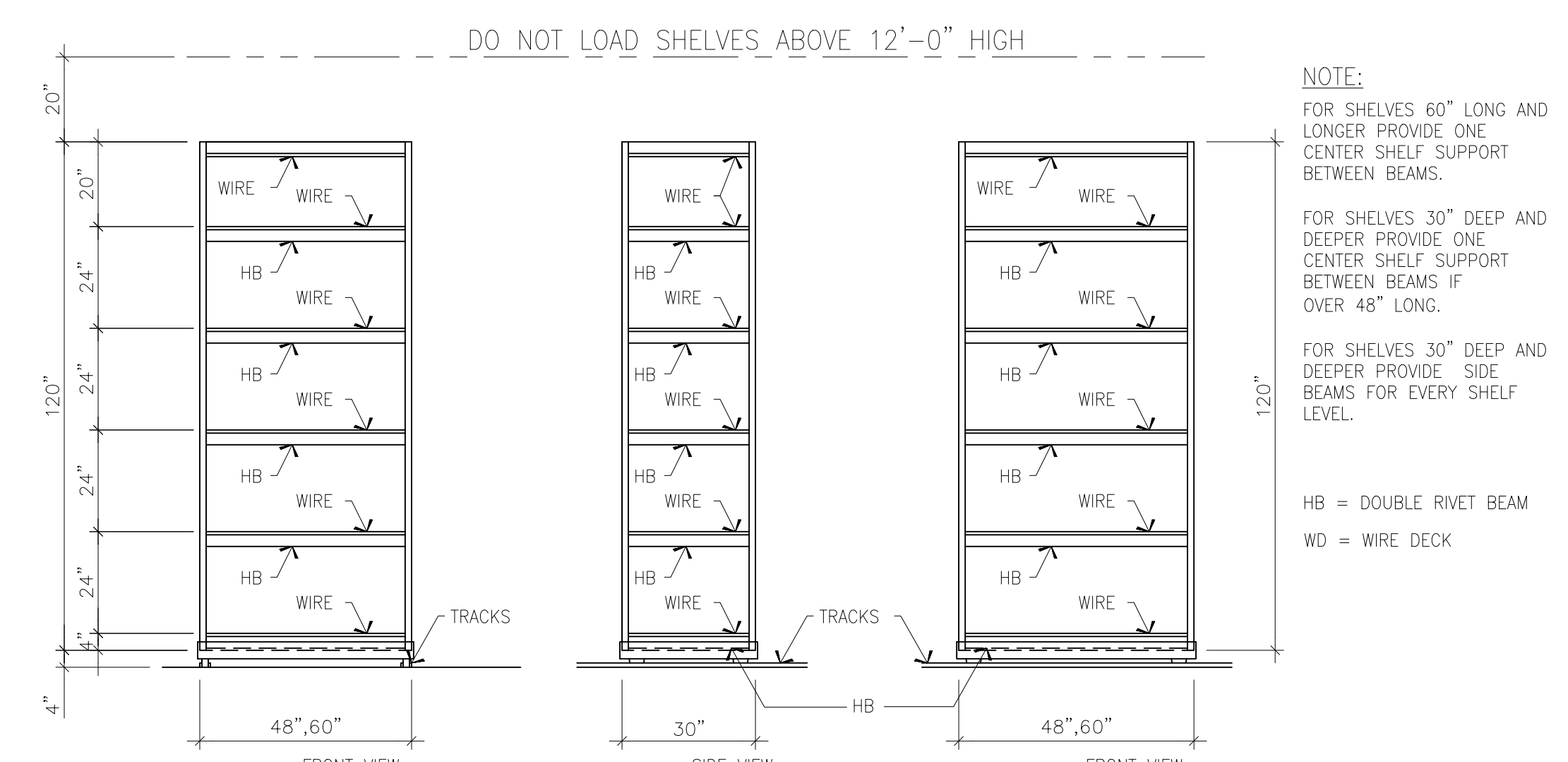

2 6S-M MOBILE RACKING UNIT 10'-0"
6 SHELVES MOBILE; 10-FT HIGH

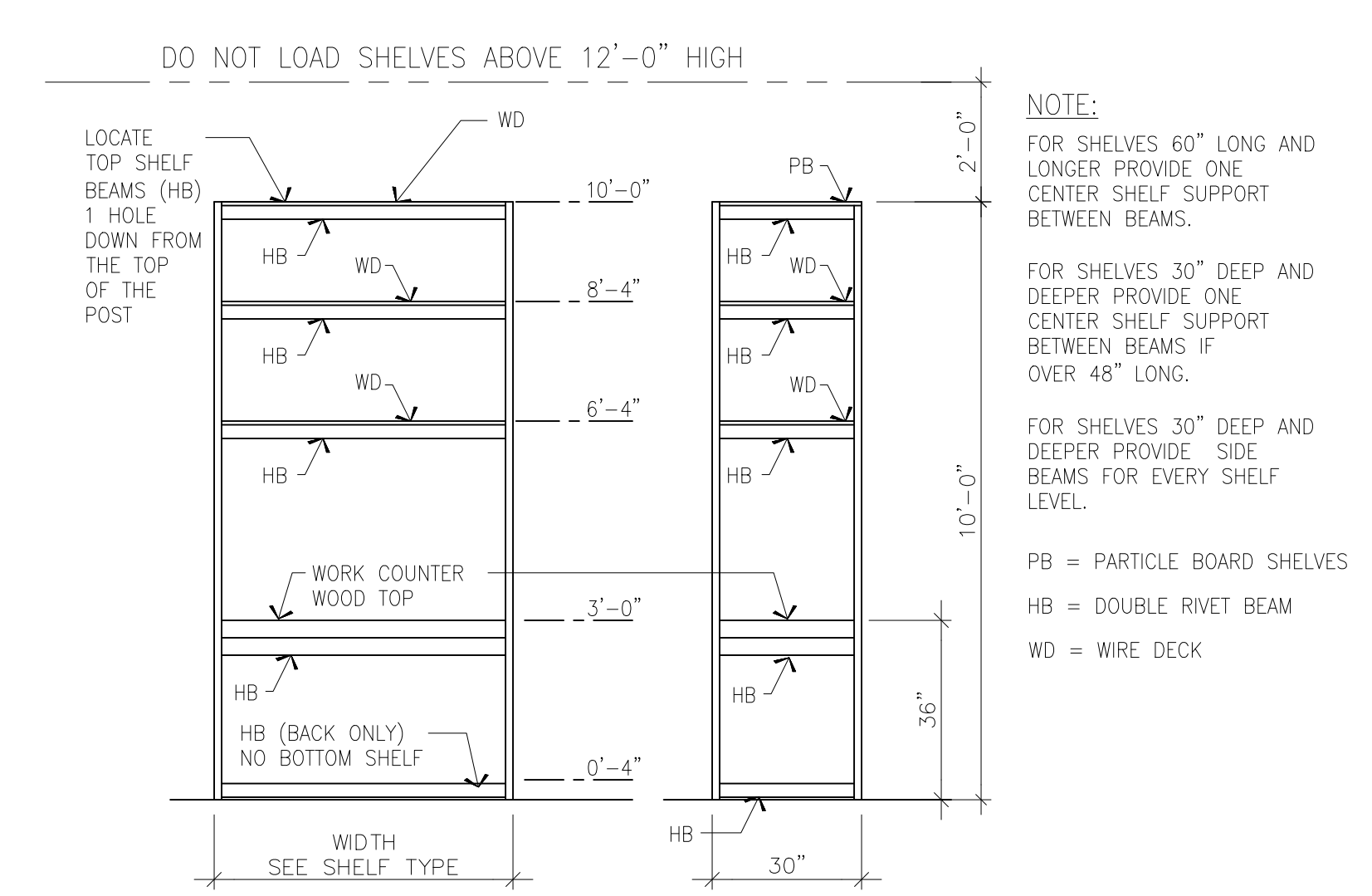

3 WC/CS- RACKING UNIT 10'-0"
WORK COUNTER DESK; 10-FT HIGH

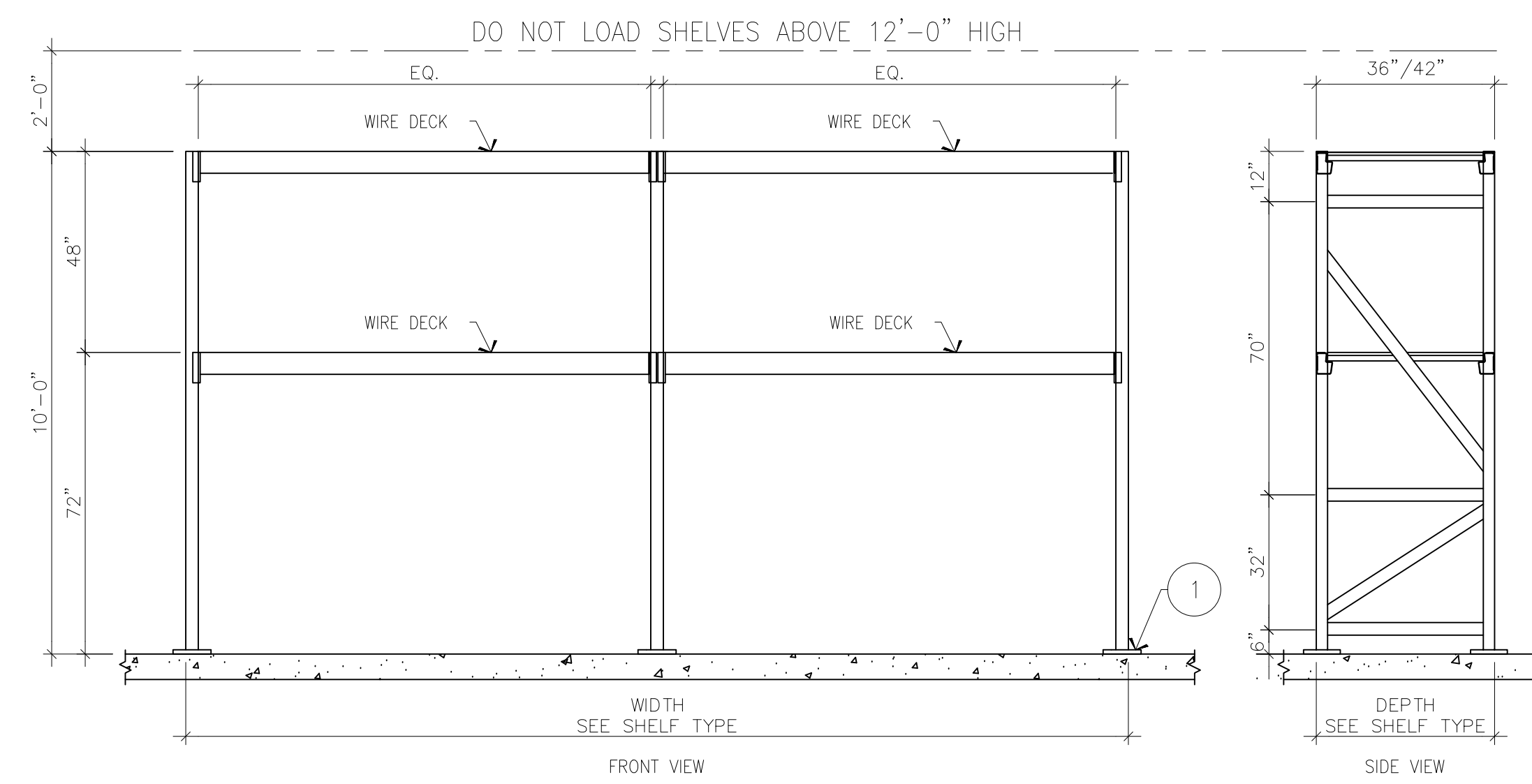

4 HCPR- RACKING UNIT 10'-0"
HIGH CAPACITY PALLET RACKS; 10-FT HIGH

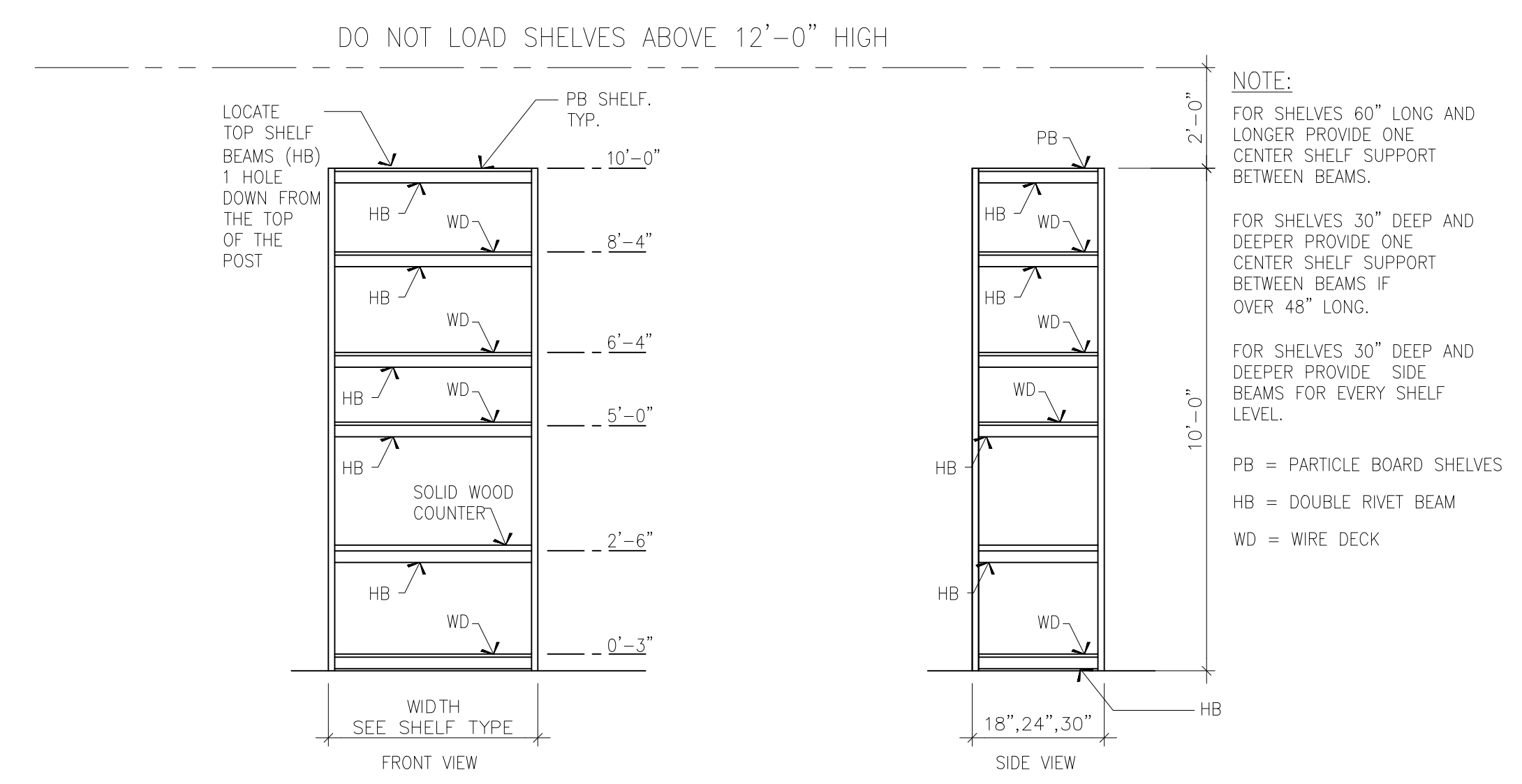

5 WCP RACKING UNIT 10'-0"
6 SHELVES; 10-FT HIGH

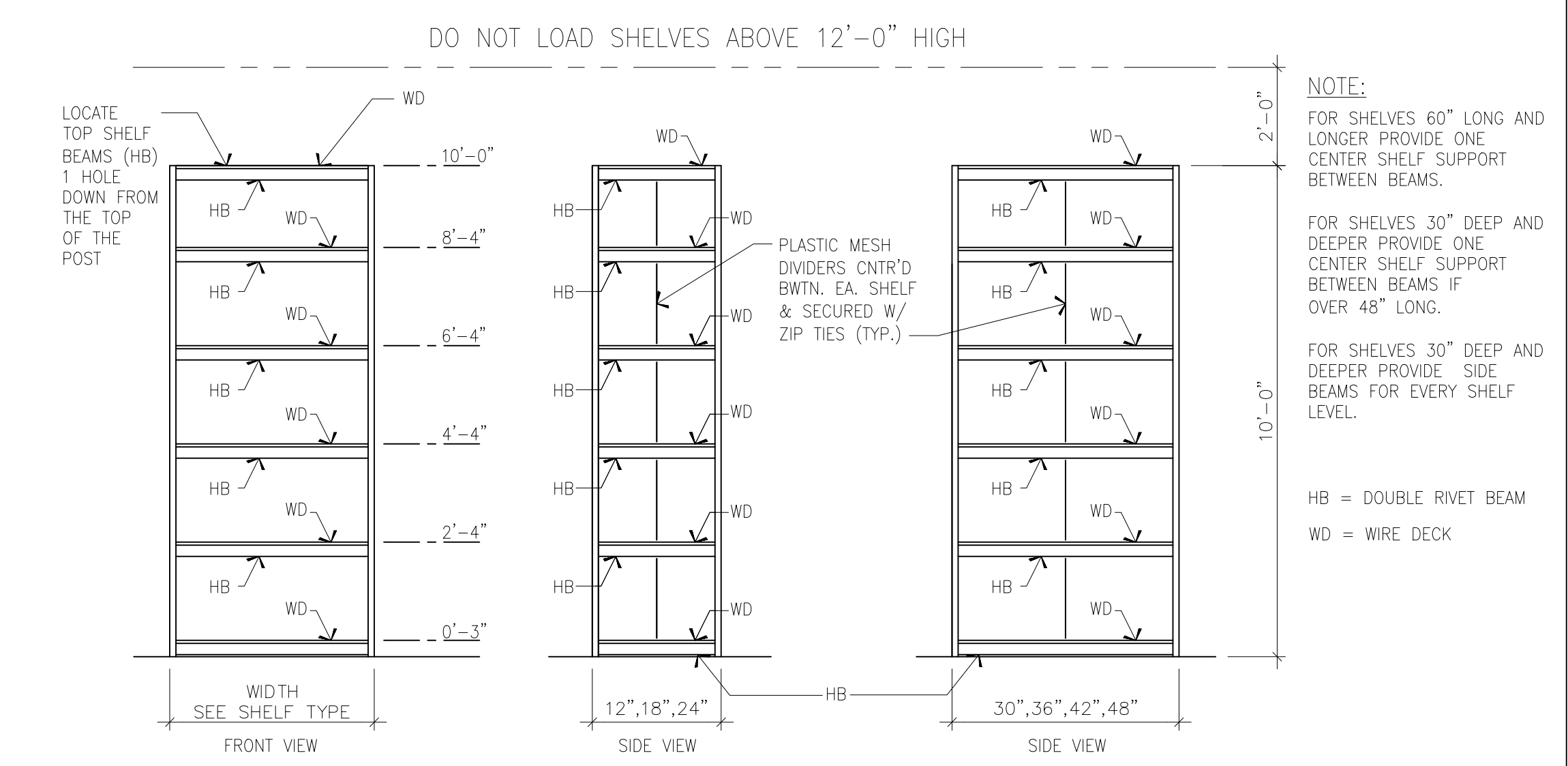

6 FDR-10 RACKING UNIT 10'-0"
FOOTWEAR DIVIDED RACKING; 10-FT HIGH

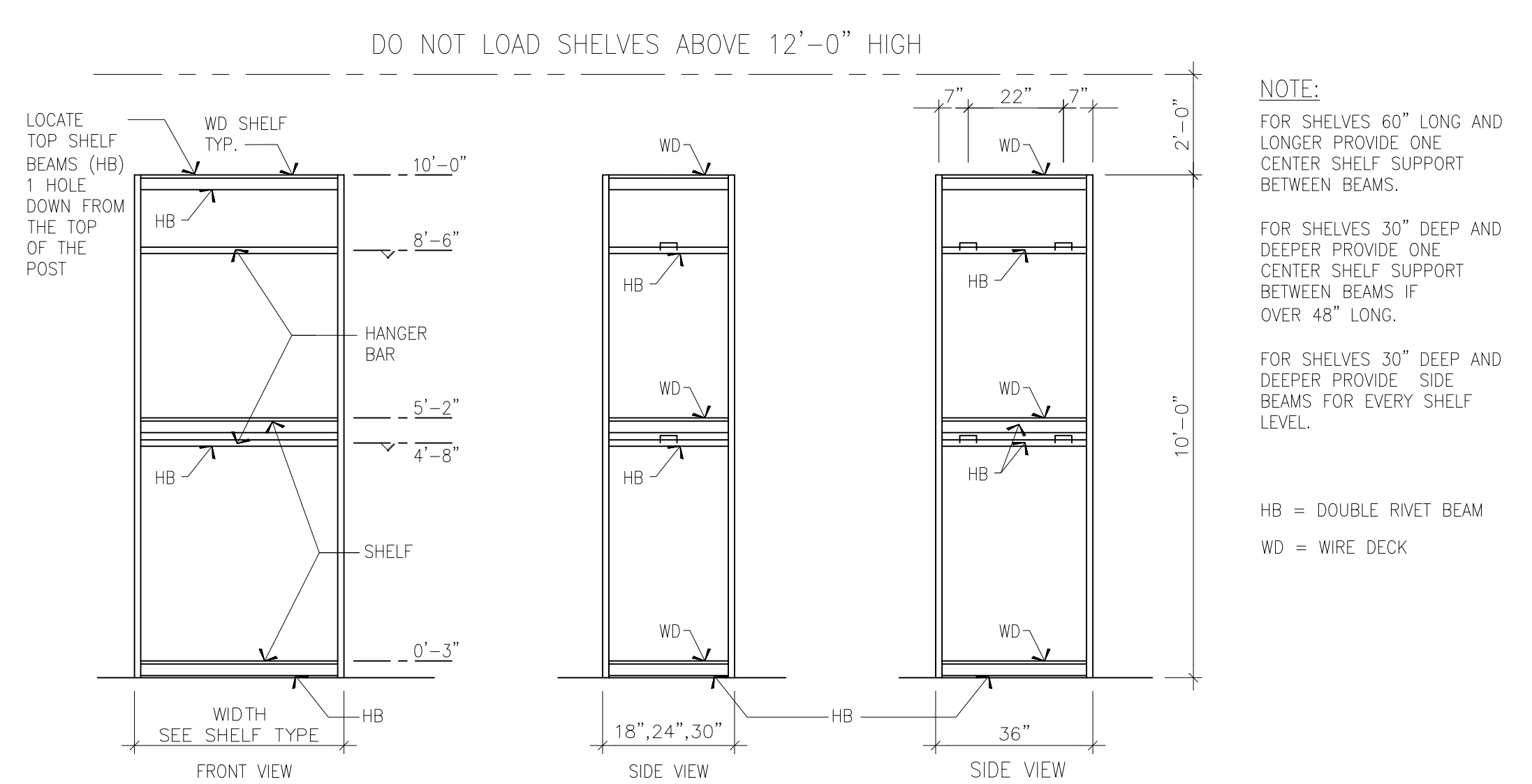

7 HB & HB-F RACKING UNIT 10'-0"
HANGBAR UNITS; 10-FT HIGH

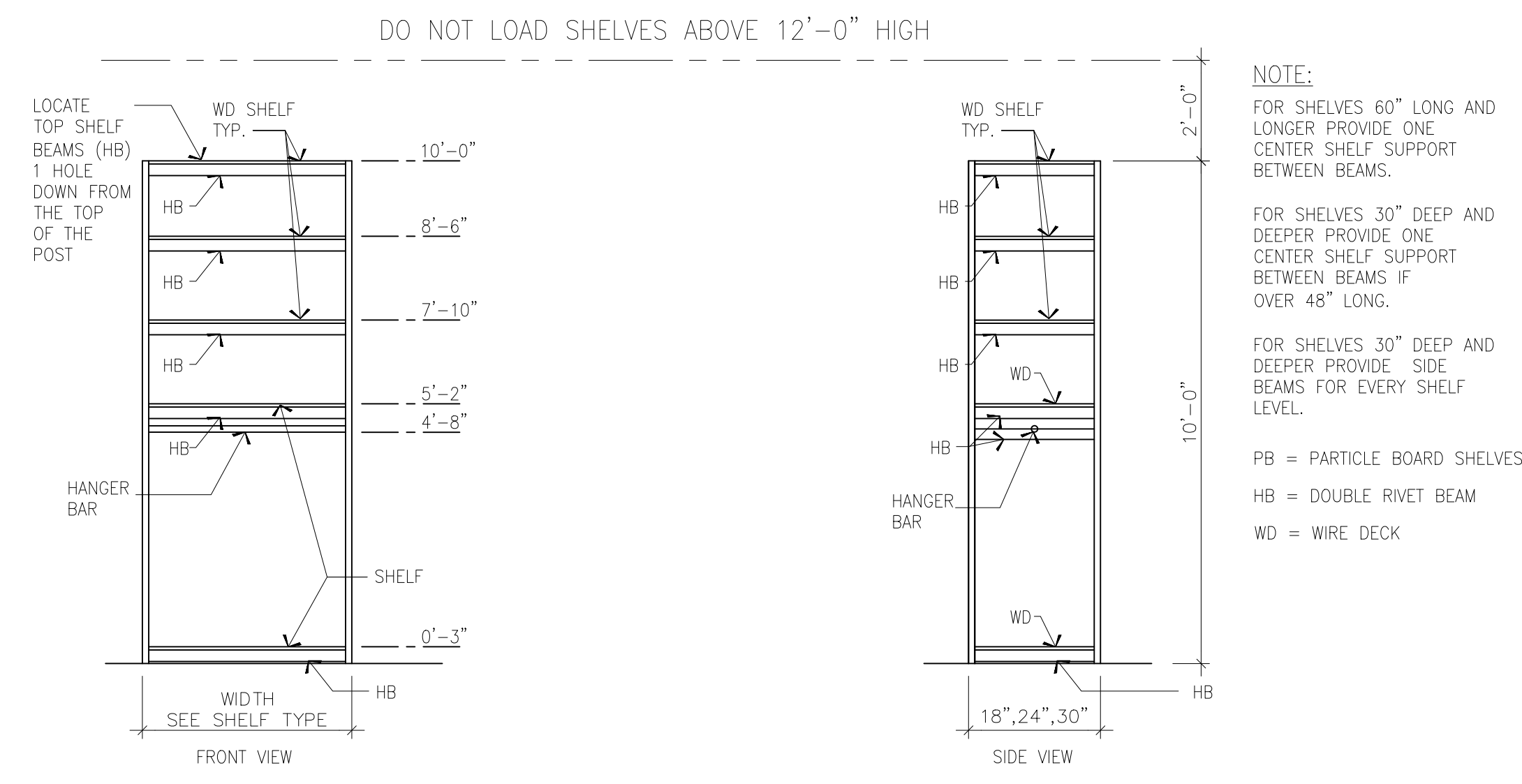

8 HB/CS- RACKING UNIT 10'-0"
HANGBAR / STORAGE UNITS; 10-FT HIGH

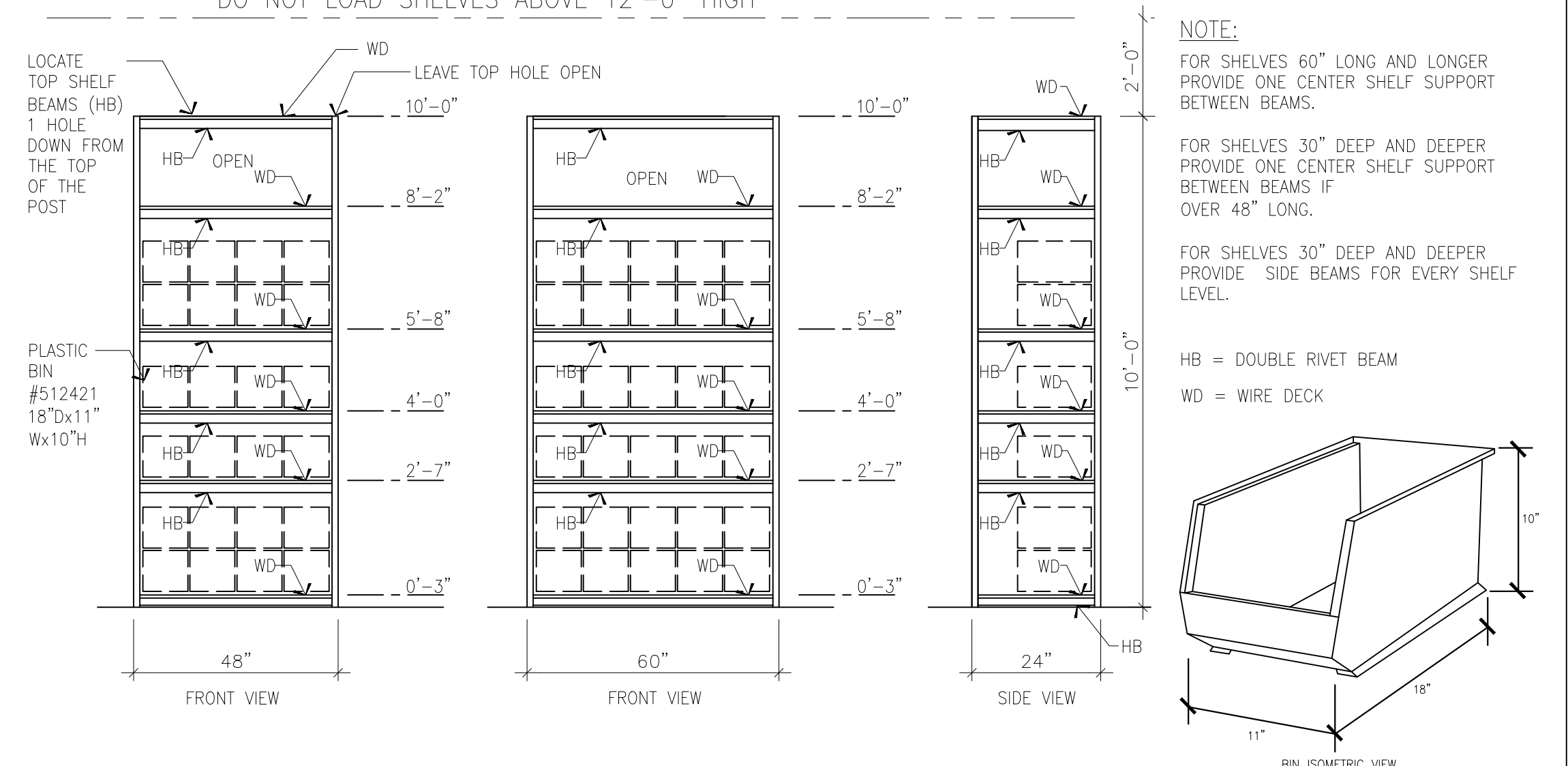

9 FIX-10 RACKING UNIT 10'-0"
6 SHELVES; 10-FT HIGH



REI STORE #: 235
GLENWOOD SPRINGS
3216 SOUTH GLEN AVENUE
GLENWOOD SPRINGS CO. 81601

BILL LILE
17700 NE 143RD PL
WOODINVILLE, WA 98072
Tel No: (206) 910-1059
Email: dtibill@gmail.com

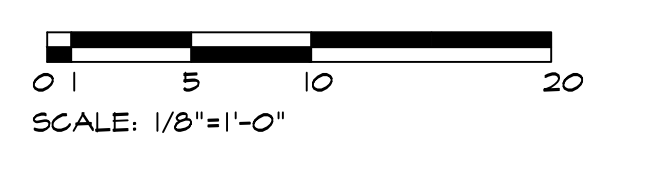

NO.	DATE	REVISION

PRESENTATION FOR APPROVAL
THIS DOCUMENT HAS BEEN PREPARED FOR PERMIT APPLICATION AND IS SUBJECT TO REVIEW AND MODIFICATIONS BY GOVERNMENTAL AGENCIES

PROJECT NO: 12/22/2021
DATE

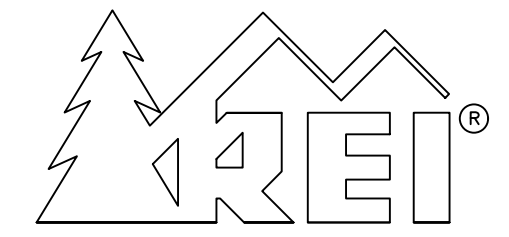

REI STORE #: 235
 GLENWOOD SPRINGS
 3216 SOUTH GLEN AVENUE
 GLENWOOD SPRINGS CO. 81601

BILL LILE

17700 NE 143RD PL
 WOODINVILLE, WA 98072

Tel No: (206) 910-1059
 Email: dtbill@gmail.com



NO DATE REVISION

DESIGNED BY: _____
 DRAWN BY: _____
 CHECKED BY: _____
 PROJECT ARCHITECT: _____

DATE: _____
 COMPUTER FILE NAME: _____

PRESENTATION FOR APPROVAL

THIS DOCUMENT HAS BEEN PREPARED FOR PERMIT APPLICATION AND IS SUBJECT TO REVIEW AND MODIFICATIONS BY GOVERNMENTAL AGENCIES

DATE: _____

PROJECT NO:
12/22/2021

DATE: _____

COMPUTER FILE NAME: _____

R3

SHEET NUMBER

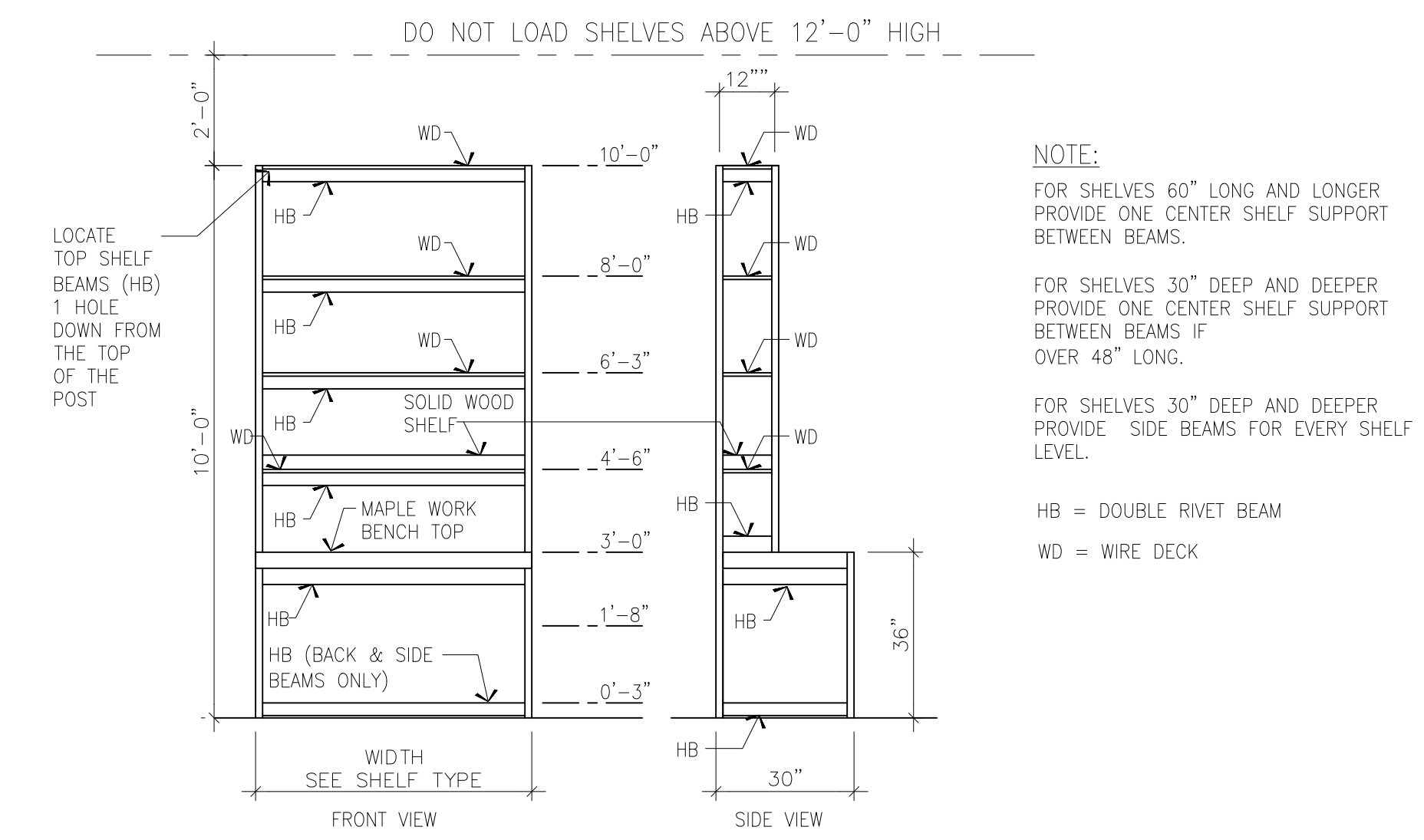

11 WC/ST-RACKING UNIT 10'-0"
 WORK COUNTER DESK; 10-FT HIGH

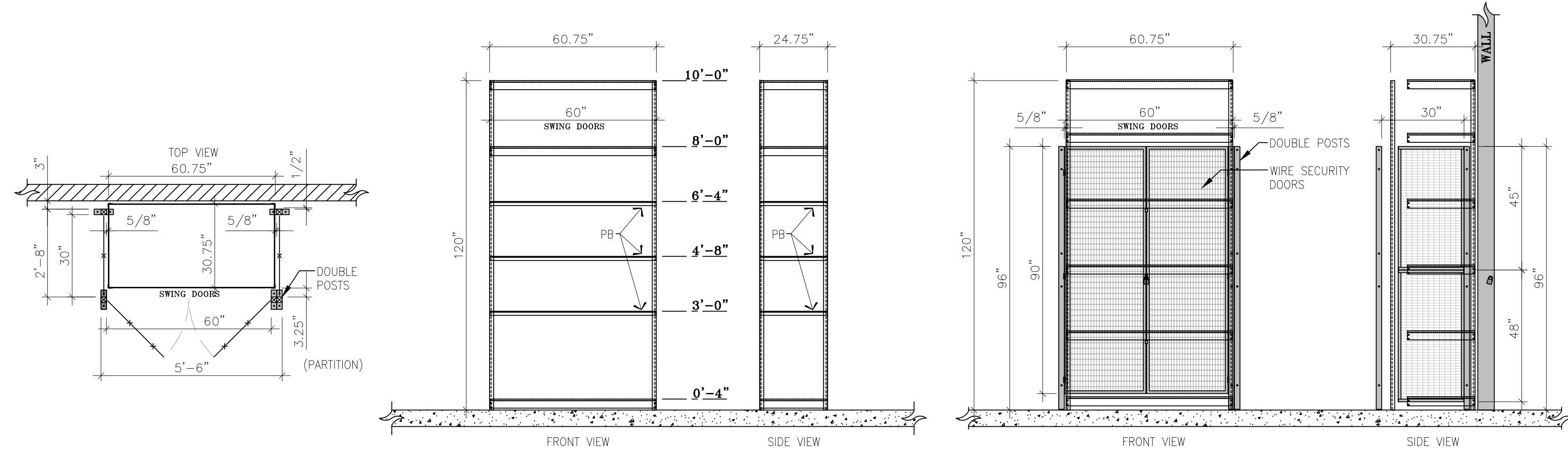

10 SECURITY CAGE UNIT 10'-0"
 SINGLE UNIT; 10-FT HIGH

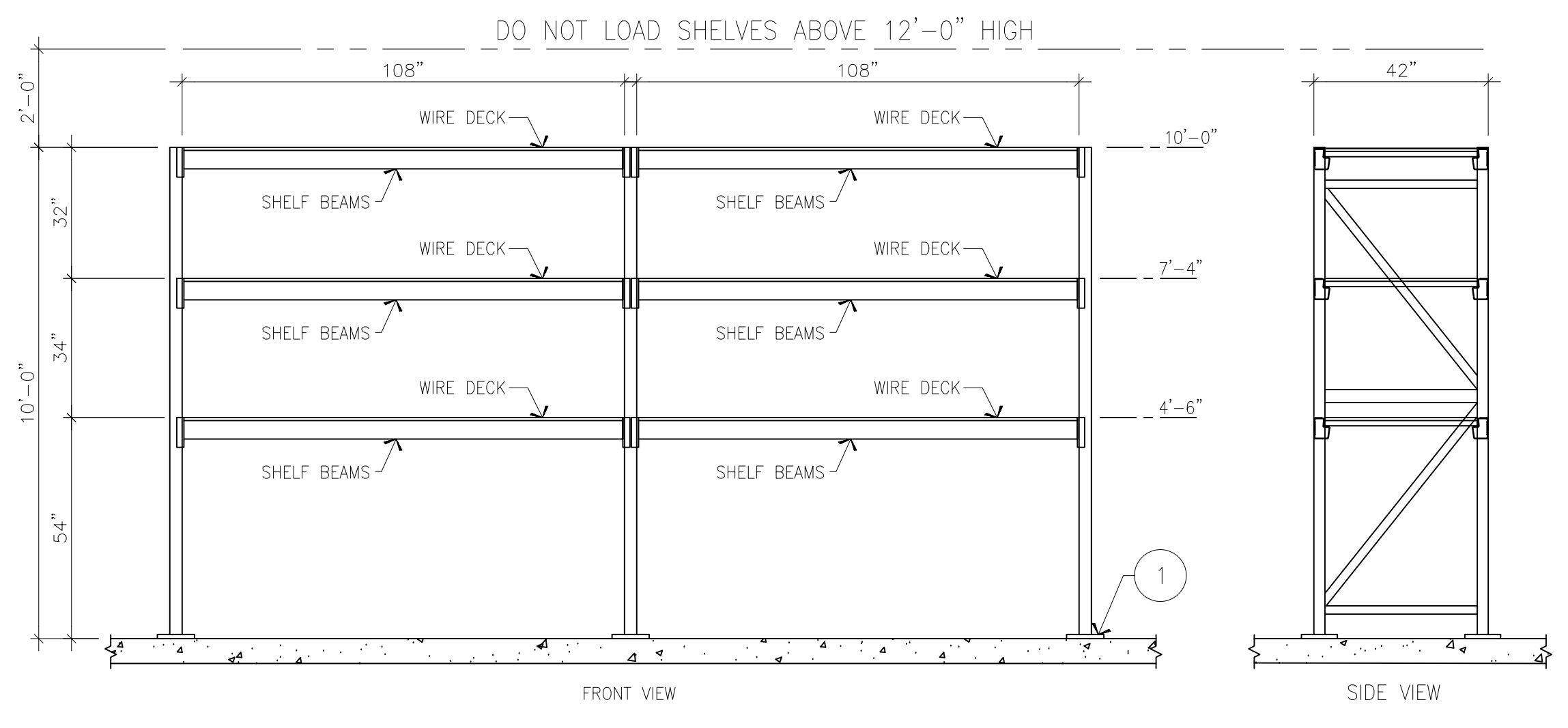

12 CTR-RACKING UNIT 10'-0"
 CAR RACK ACCESSORY STORAGE; 10-FT HIGH

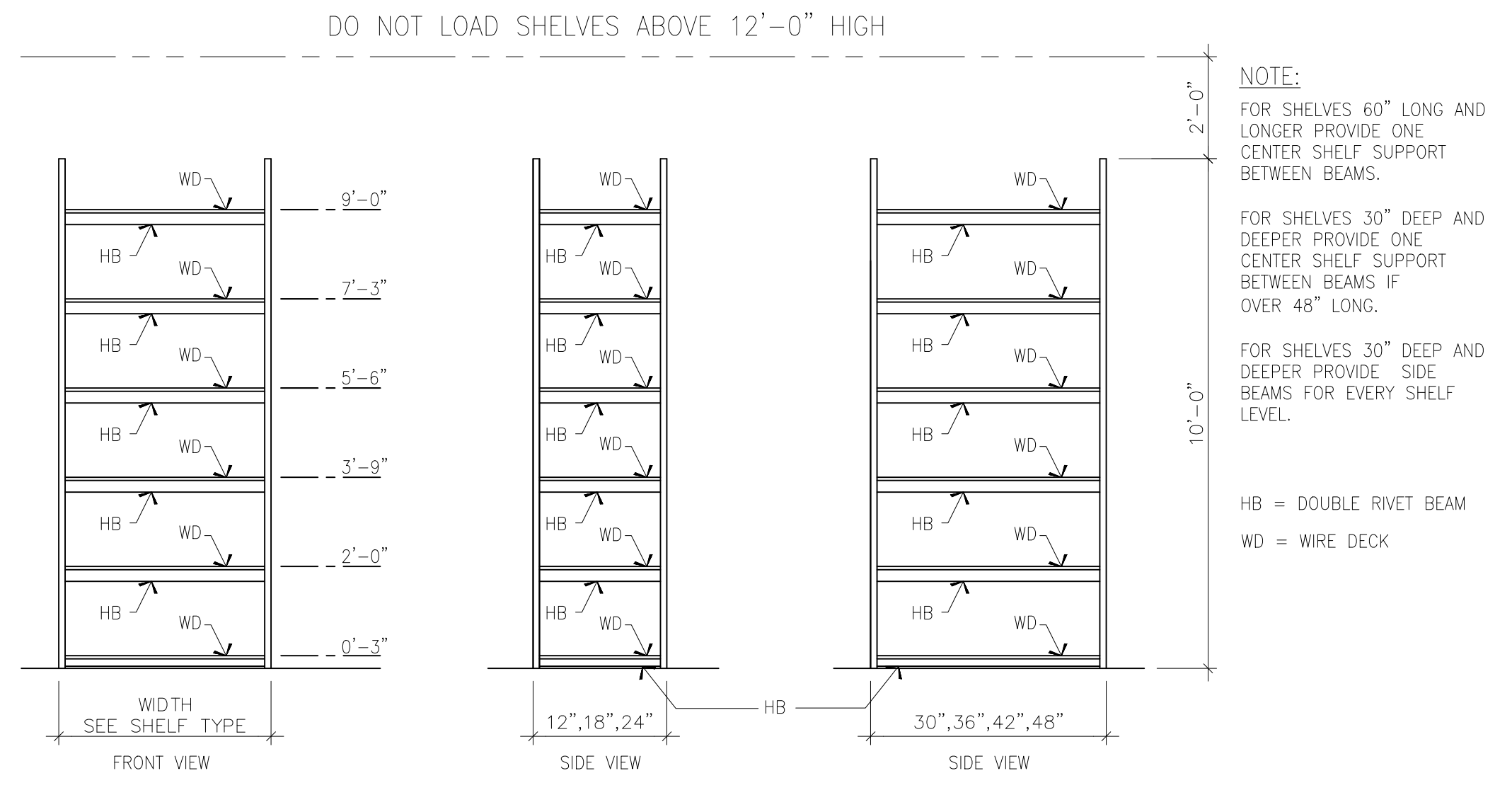

13 CC6S-10 RACKING UNIT 10'-0"
 CARTON/CONTAINER SHELVING; 10-FT HIGH

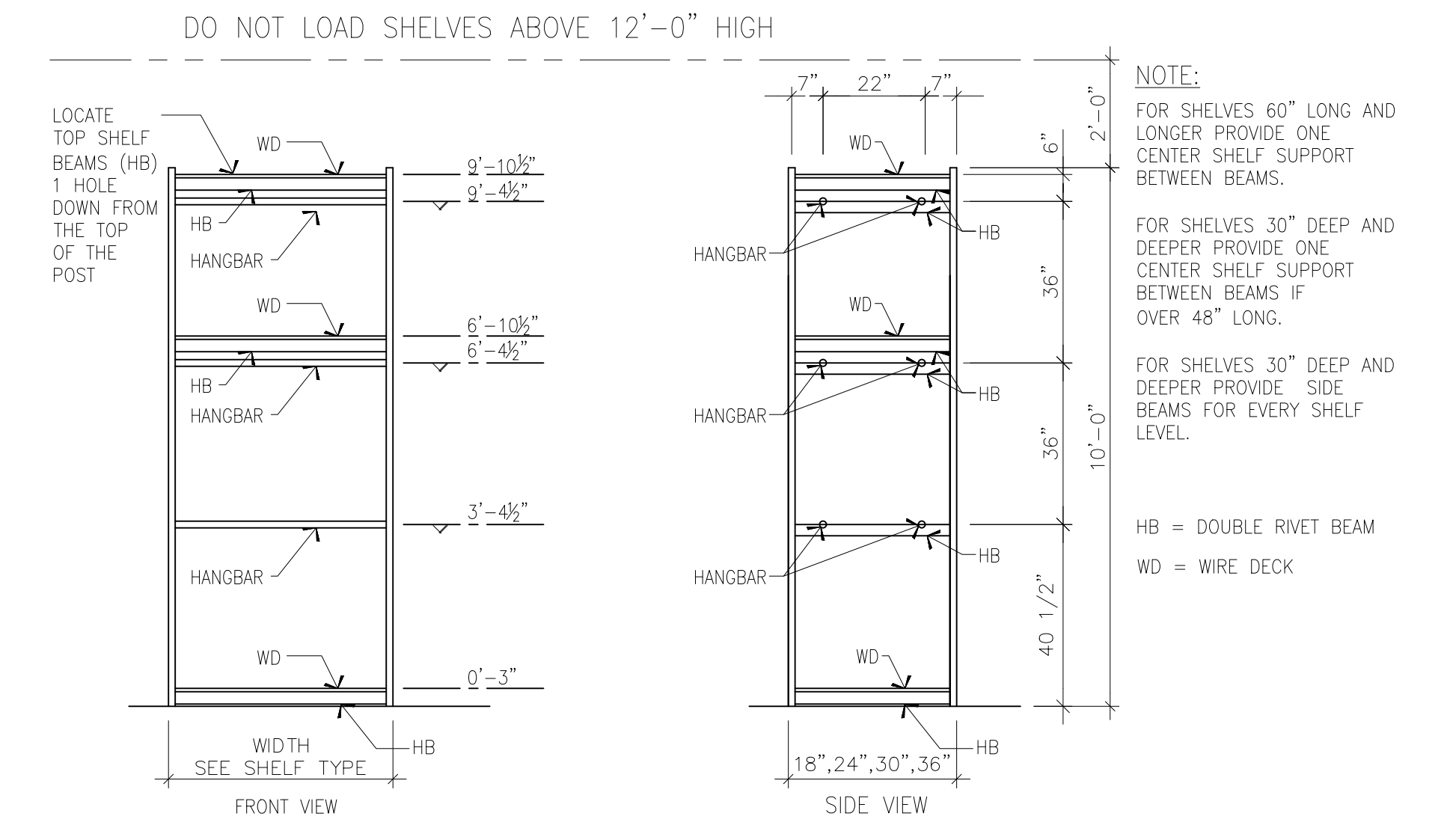

14 PAC-10 - RACKING UNIT 10'-0"
 PACK RACK; 10-FT HIGH

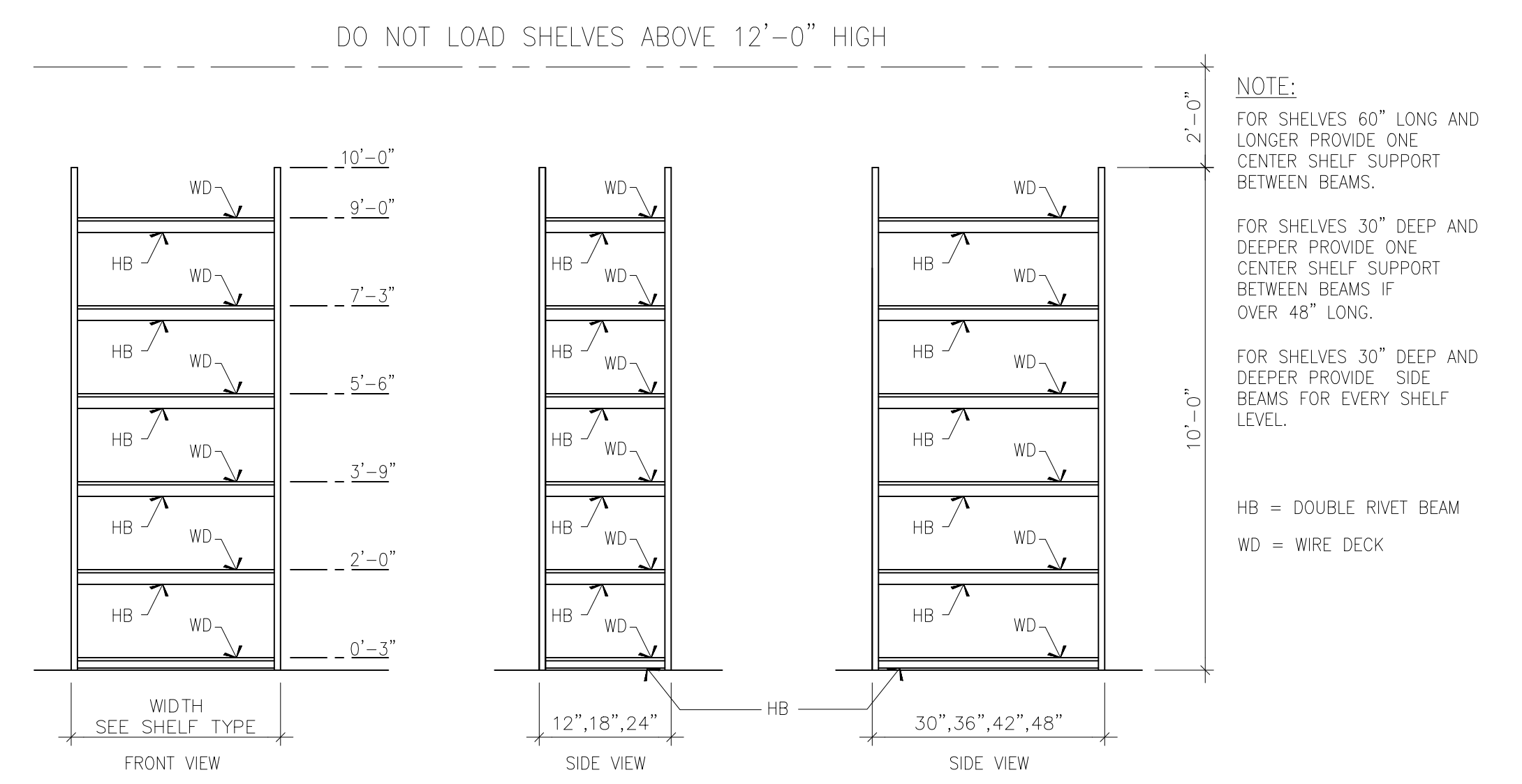

15 RSPU-10 RACKING UNIT 10'-0"
 6 SHELVES; 10-FT HIGH