

MECHANICAL PROVISIONS

1. SCOPE OF WORK

- A. THE CONTRACTOR IS RESPONSIBLE FOR ALL WORK, MATERIALS, AND LABOR TO SATISFY A COMPLETE WORKING SYSTEM WHETHER SPECIFIED OR IMPLIED.
- B. ALL WORK IS TO BE PERFORMED IN STRICT COMPLIANCE WITH ALL LOCAL CODES AND ALL OTHER REGULATION GOVERNING WORK OF THIS NATURE.
- C. THE CONTRACTOR SHALL, BEFORE SUBMITTING ANY PROPOSAL, EXAMINE THE PROPOSED SITE AND SHALL DETERMINE FOR HIMSELF THE CONDITIONS THAT MAY EFFECT THE WORK. NO ALLOWANCE SHALL BE MADE IF THE CONTRACTOR FAILS TO MAKE SUCH EXAMINATIONS.
- D. ALL EQUIPMENT AND MATERIALS SHALL BE AS SPECIFIED OR "APPROVED EQUAL" BY THE ENGINEER OR ARCHITECT.

2. PERMITS

- A. THE CONTRACTOR SHALL SECURE ALL PERMITS OR APPLICATIONS AND PAY ANY AND ALL FEES.

3. SHOP DRAWINGS

- A. SUBMIT MATERIAL LIST AND SHOP DRAWINGS FOR MAJOR EQUIPMENT TO THE ARCHITECT/ENGINEER FOR APPROVAL. THE CONTRACTOR SHALL SUBMIT FIVE SETS OF SHOP DRAWINGS AND THEY SHALL BE CLEARLY LABELED.

4. FLEXIBLE DUCT WORK

- A. FLEXIBLE TYPE DUCT SHALL BE OF TWO ELEMENT SPIRAL CONSTRUCTION COMPOSED OF A CORROSION RESISTANT METAL SUPPORTING SPIRAL AND COATED FABRIC WITH A MINERIAL BASE. FLEXIBLE DUCT CONNECTORS SHALL BE LISTED BY U.L. CLASS 1 DUCTS, AND SHALL HAVE A FLAME SPREAD RATING NOT EXCEEDING 25 AND A SMOKE DEVELOPED RATING NOT EXCEEDING 50.
- B. USE OF FLEXIBLE DUCTWORK SHALL BE LIMITED TO NO MORE THAN 6 LINEAR FEET PER RUN.
- C. CONTRACTOR SHALL BE CAREFUL SO AS NOT TO KINK OR COLLAPSE FLEXIBLE DUCT.

5. REFRIGERENT

- A. PIPING CONTRACTOR SHALL PROVIDE AND INSTALL REFRIGERANT PIPING IN ACCORDANCE WITH THE MANUFACTURER'S RECOMMENDATIONS AND IN SUCH A WAY AS TO BE INCONSPICUOUS AND FREE FROM ANY POSSIBLE CONDENSATION.
- B. INSULATE REFRIGERANT LINES WITH ARMOUR-FLEX TYPE INSULATION, SHALL BE TYPE "K" COPPER TUBING, WITH WROUGHT COPPER SOLDER TYPE FITTINGS SUITABLE FOR CONNECTION WITH SILVER SOLDER.

6. DUCTWORK

- A. THE DUCTWORK SHALL BE CONSTRUCTED IN ACCORDANCE WITH THE "SMACNA" APPLICABLE MANUALS.
- B. ALL DUCTWORK SHALL BE THE LOW VELOCITY TYPE, UNLESS SPECIFIED OTHERWISE.
- C. CONTRACTOR SHALL PROVIDE AND INSTALL APPROVED FIRE DAMPERS AND ACCESS PANELS IN ANY AND ALL DUCTWORK WHICH PENETRATES A HORIZONTAL OR VERTICAL FIRE PARTITION, OR AS OTHERWISE SHOWN ON DRAWINGS.
- D. ALL BRANCH DUCTS TO HAVE VOLUME DAMPERS, SMOOTH TURN RADIUS DUCTWORK OR TURNING VANES SHALL BE USED THROUGHOUT WHERE FLOW EXCEEDS 150 CFM.
- E. ALL DUCT JOINTS TO BE SEALED IN ACCORDANCE WITH "SMACNA" STANDARDS AND ACCEPTED GOOD PRACTICE.
- F. ALL DUCT DIMENSIONS SHOWN ARE NET INSIDE VALUES. DIMENSIONS MAY BE CHANGED SO LONG AS THE NET FREE FACE AREA IS MAINTAINED.
- G. ALL CONCEALED DUCTWORK SHALL BE INSULATED WITH 1-1/2" FIBERGLASS INSULATING BLANKET WITH ALUMINUM FOIL FACING.
- H. ALL SUPPLY AND RETURN DUCTWORK 15 FEET DOWNSTREAM OF THE HVAC UNIT SHALL BE INTERNALLY LINED WITH A 1/2" ACOUSTICAL DUCT LINER UNLESS OTHERWISE NOTED ON THE DRAWINGS.

7. DRAINAGE PIPING

- A. (CONDENSATE) SHALL BE SCHEDULE 40 PVC PIPE WITH SOLVENT JOINTS. PITCH HORIZONTAL LINES 1" IN 10'-0". CONDENSATE DRAINS SHALL BE ROUTED TO FLOOR DRAIN, ROOF DRAIN OR INDIRECT WASTE DRAIN.

8. HVAC CONTROLS

- A. CONTRACTOR TO SUPPLY AND INSTALL ALL CONTROL WIRING AND THERMOSTATS AS REQUIRED.

9. ELECTRICAL

- A. CONTRACTOR TO COORDINATE WITH ELECTRICAL CONTRACTOR FOR LOCATION OF WIRING FOR EACH HVAC UNIT.

10. PIPE SUPPORTS

- A. ALL PIPE SHALL BE SUPPORTED FROM THE BUILDING STRUCTURE IN A NEAT AND WORKMANLIKE MANNER. THE USE OF WIRE OR METAL STRAP TO SUPPORT PIPES WILL NOT BE PERMITTED. SPACING OF PIPE SUPPORTS SHALL NOT EXCEED 8 FEET FOR ALL PIPING. PLASTIC PIPING TO BE SUPPORTED EVERY 4 FEET.

11. GAS PIPING

- A. PIPING SHALL BE SCHEDULE 40 BLACK STEEL PIPE WITH MALLEABLE IRON FITTINGS. WHERE GAS PIPE CONNECTS TO EQUIPMENT, IT SHALL BE PROVIDED WITH A DRIP LEG THE FULL SIZE OF THE RUNOUT. A 100% SHUT-OFF VALVE AND A UNION. GAS PIPING CONTAINING PRESSURE GREATER THAN 9" W.G. SHALL BE SCHEDULE 40 BLACK STEEL PIPE WITH WELDED JOINTS.

12. MISCELLANEOUS

- A. ALL EXTERIOR OPENINGS TO BE PROPERLY CAULKED AND SEALED WITH A SEALANT OF HIGH QUALITY AND LONG LIFE. TO PREVENT INFILTRATION OF OUTSIDE AIR INTO CONDITIONED SPACE.
- B. DO NOT SCALE THIS DRAWING FOR EXACT DIMENSIONS.
- C. VERIFY ALL FIGURES, CONDITIONS, AND DIMENSIONS AT THE JOB SITE.
- D. THE MECHANICAL PLANS ARE INTENDED TO BE DIAGRAMMATIC AND ARE BASED ON ONE MANUFACTURE'S EQUIPMENT. THEY ARE NOT INTENDED TO SHOW EVERY ITEM IN ITS EXACT LOCATION, THE EXACT DIMENSIONS, OR ALL THE DETAILS OF THE EQUIPMENT.
- E. THE CONTRACTOR SHALL VERIFY THE ACTUAL DIMENSIONS OF THE EQUIPMENT PROPOSED TO ENSURE THAT THE EQUIPMENT WILL FIT IN THE AVAILABLE SPACE.
- F. PEX TUBING, IF PEX TUBING IS USED AS AN APPROVED ALTERNATE FOR APPLICATIONS WHERE METALLIC PIPING IS THE BASIS OF DESIGN, THE PEX MANUFACTURER SHALL SUBMIT SHOP DRAWINGS CLEARLY INDICATING THAT THE DESIGN HAS BEEN ANALYZED AND MODIFIED, AS REQUIRED TO MAINTAIN SCHEDULED HYDRONIC SYSTEM PARAMETERS. ANY DESIGN RESULTING IN INCREASED SYSTEM PRESSURE DROP AS A RESULT OF IMPROPER PEX SIZING OR DESIGN SHALL NOT BE PERMITTED.

13. TESTING AND BALANCING

- A. THE HVAC SYSTEM SHALL BE TESTED AND AND BALANCED BY AN INDEPENDENT AGENCY, UNDER THE SUPERVISION OF A LICENSED PROFESSIONAL ENGINEER. A SEALED TYPE WRITTEN REPORT SHALL BE SUBMITTED TO THE ARCHITECT/ENGINEER FOR REVIEW AND APPROVAL.

14. GUARANTEE

- A. MATERIALS, EQUIPMENT AND INSTALLATION SHALL BE GUARANTEED FOR A PERIOD OF ONE(1) YEAR FROM DATE OF ACCEPTANCE. DEFECTS WHICH APPEAR DURING THAT PERIOD SHALL BE CORRECTED AT THIS CONTRACTOR'S EXPENSE.
- B. FOR THE SAME PERIOD, THE MECHANICAL CONTRACTOR SHALL BE RESPONSIBLE FOR ANY DAMAGE TO PREMISES CAUSED BY DEFECTS IN WORKMANSHIP OR IN THE WORK OR EQUIPMENT FURNISHED AND/OR INSTALLED BY HIM.

DUCTWORK SYMBOLS

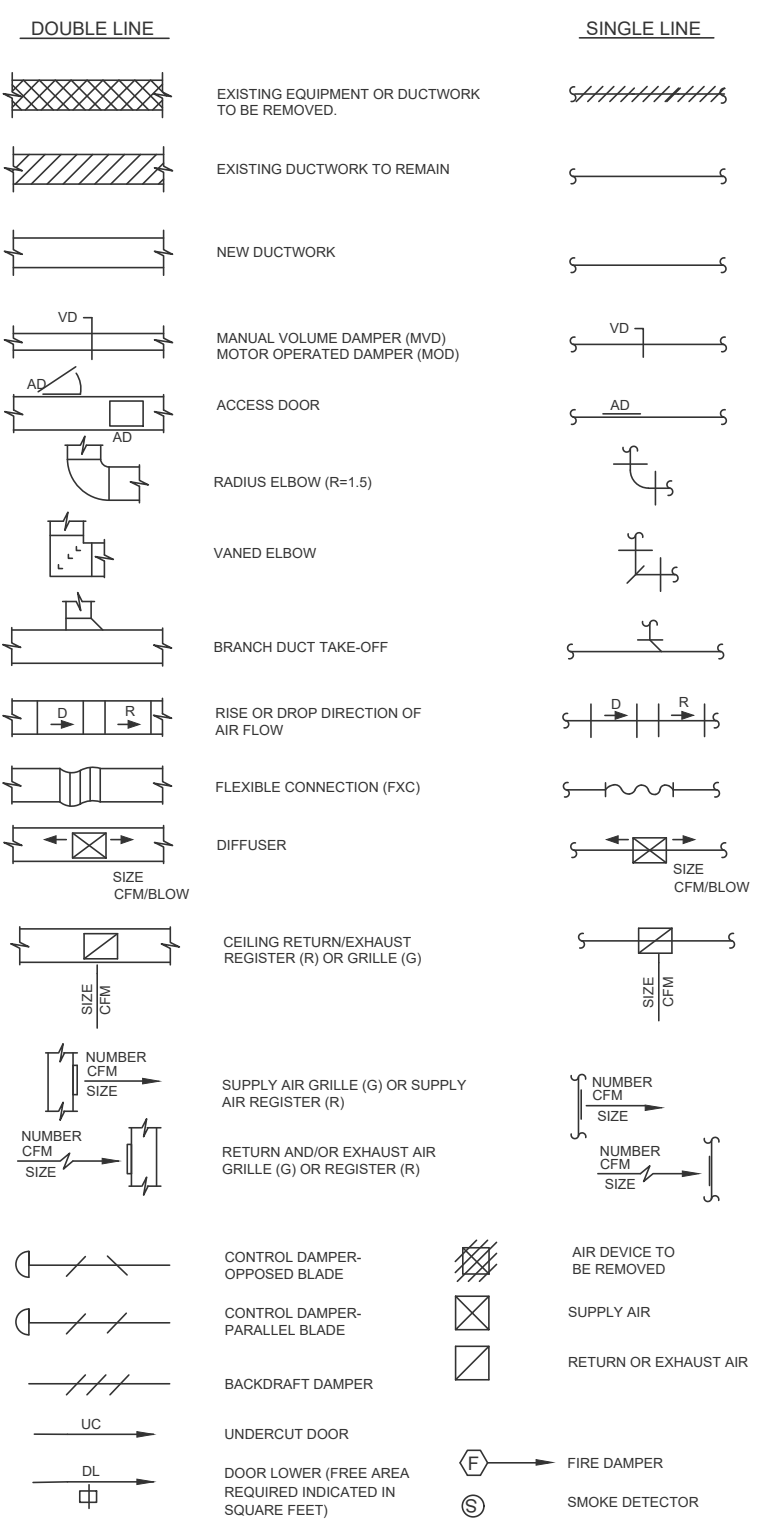
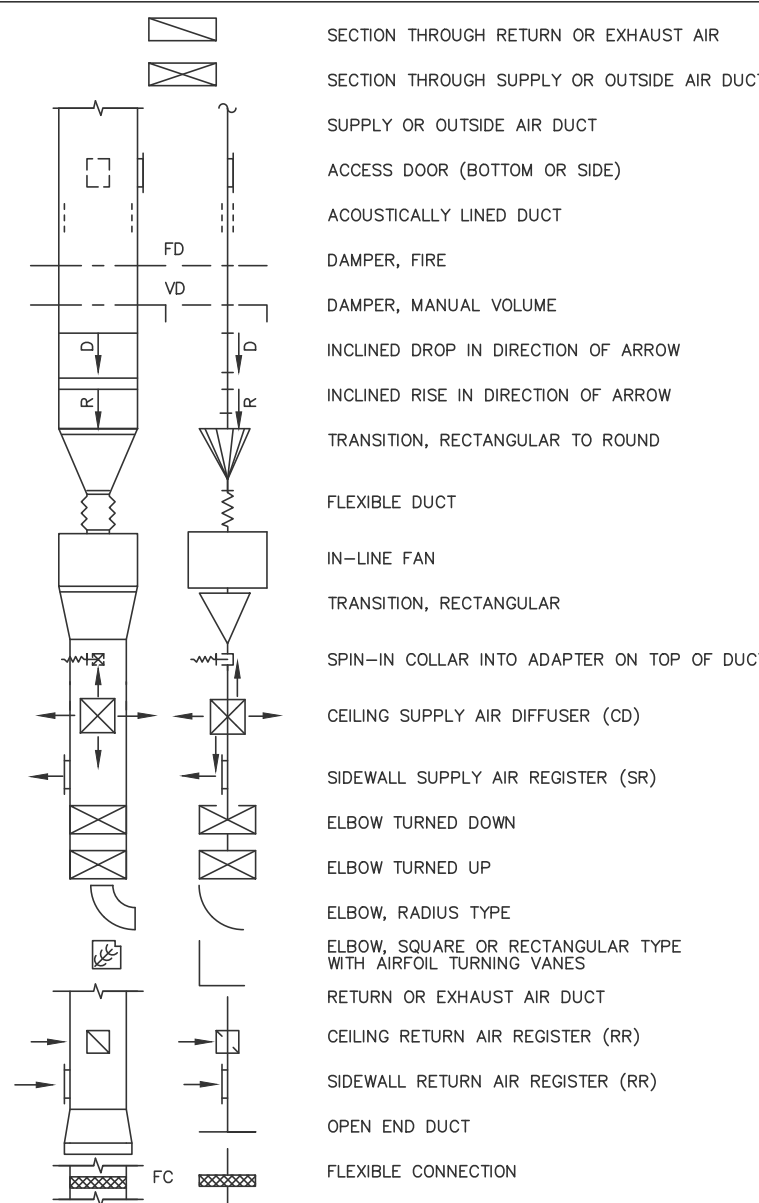

HATCHED AREA OUTSIDE SCOPE OF WORK

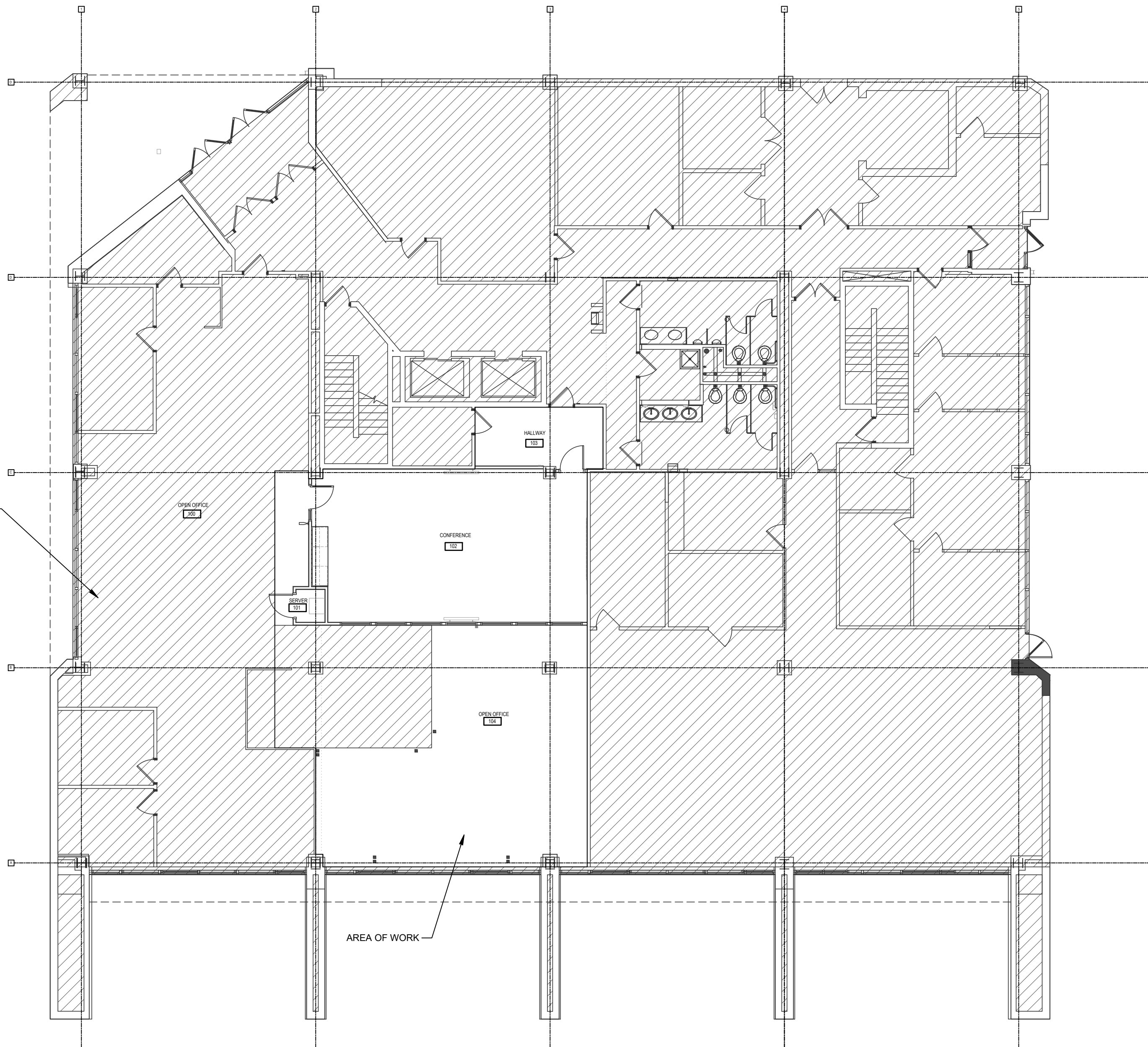

MECHANICAL - OVERALL FLOOR PLAN

SCALE: NTS

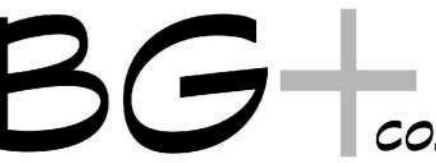
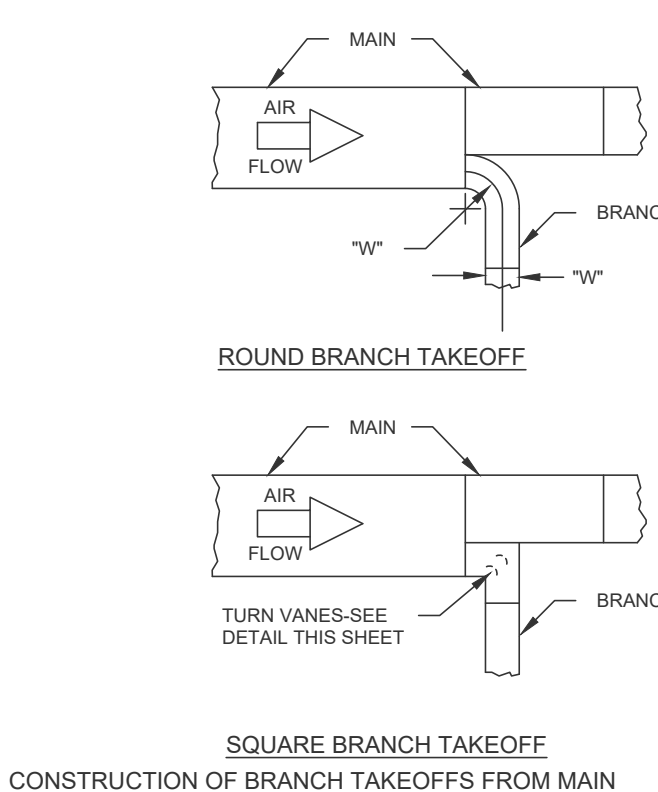
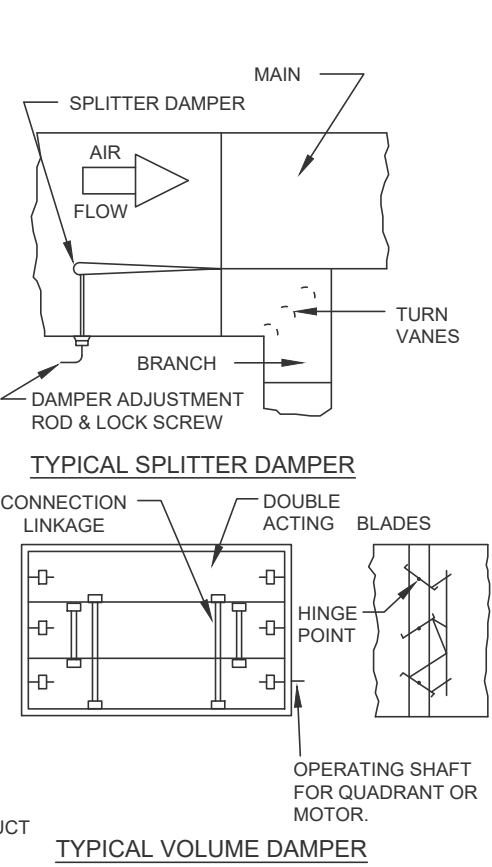
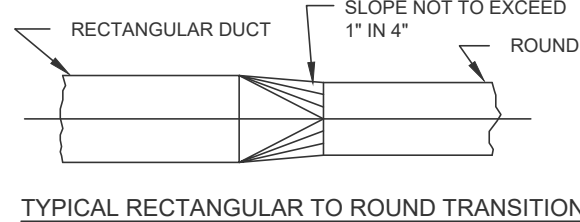
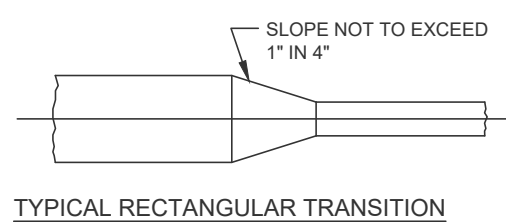
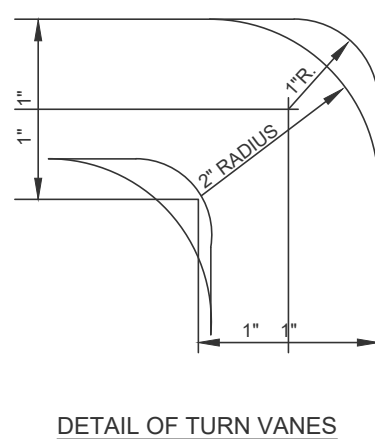
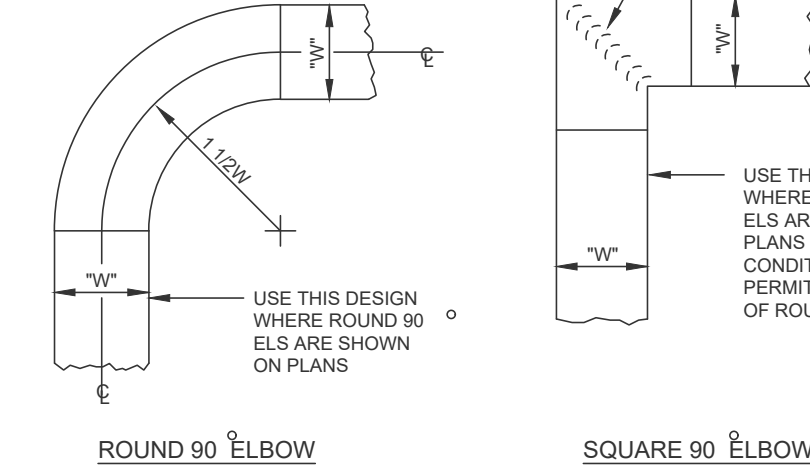
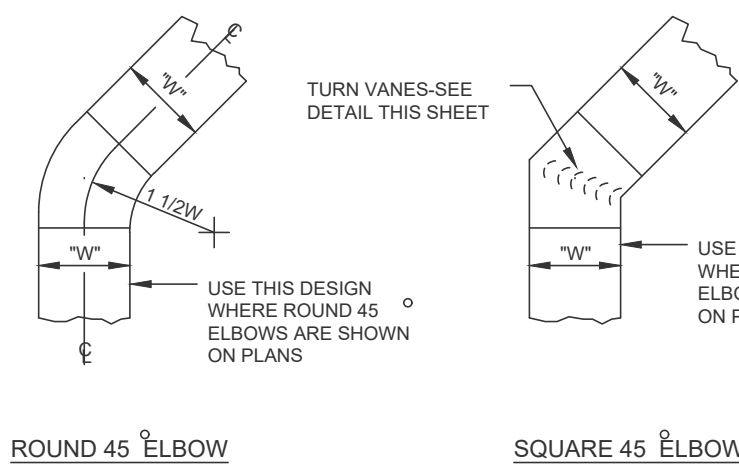
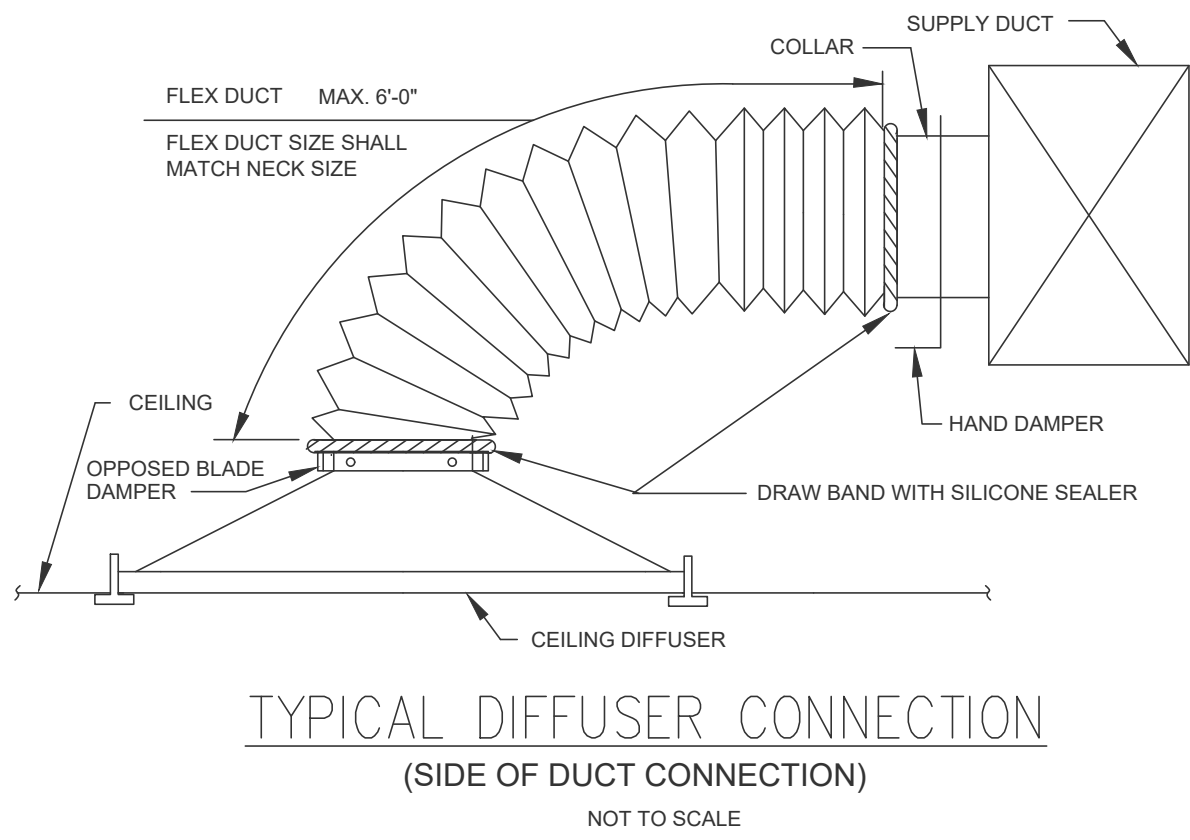

Architecture  
Interior Design  
Project Management

622 Road Avenue  
Grand Junction, CO 81501  
970-242-1058 office

BLTYHE GROUP + co.

Bighorn  
Consulting  
Engineers, Inc.  
Mechanical & Electrical Engineers  
386 Indian Road  
Grand Junction, CO 81501  
phone: 970-241-8709,

CDOT OFFICE RENOVATION

222 SOUTH 6TH STREET  
GRAND JUNCTION, CO 81503

MECHANICAL - TITLE SHEET

FOR CONSTRUCTION



REV. DESC. DATE:

DATE: 11/27/19

PROJECT #: 19-130

SHEET #:

M1-1

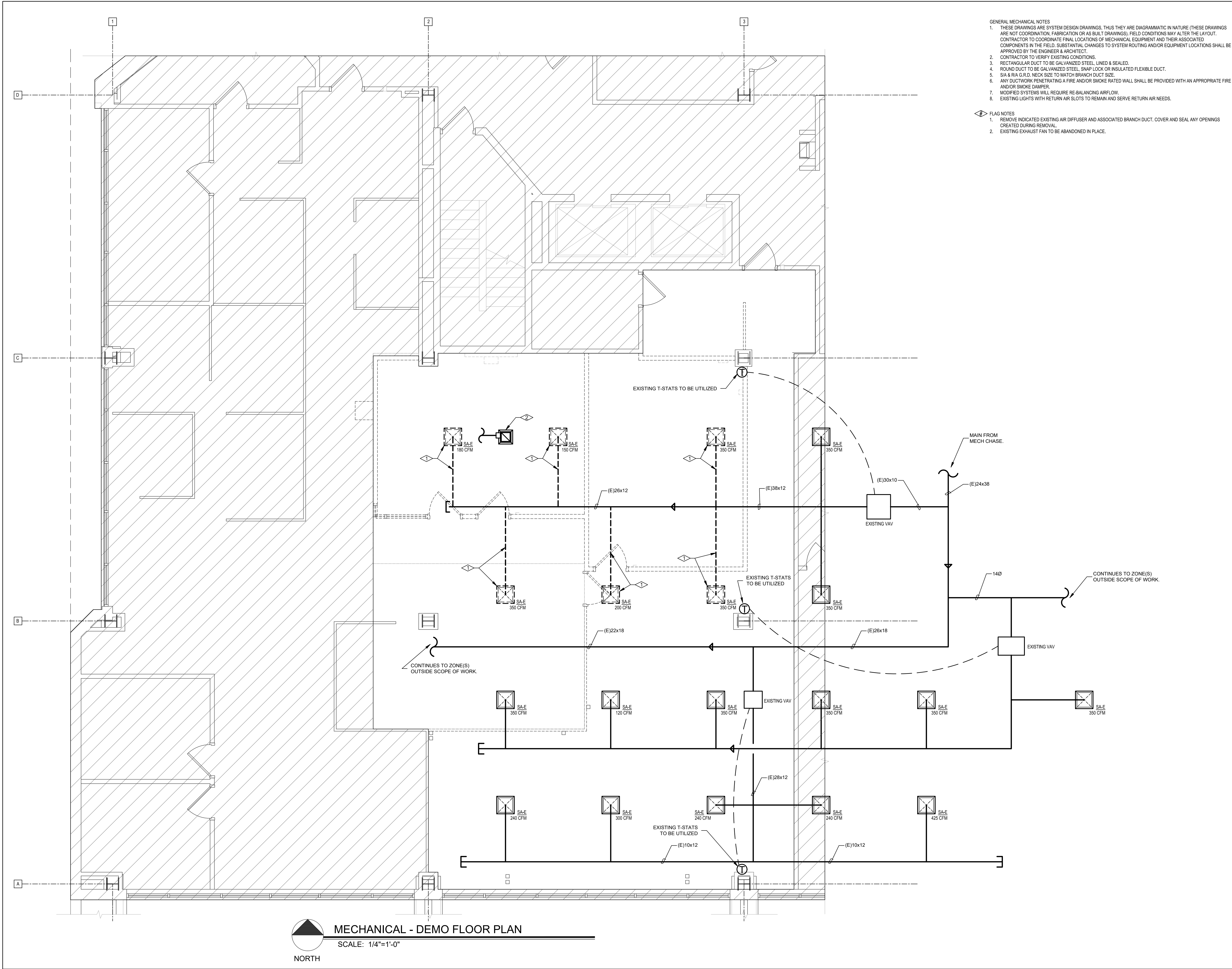

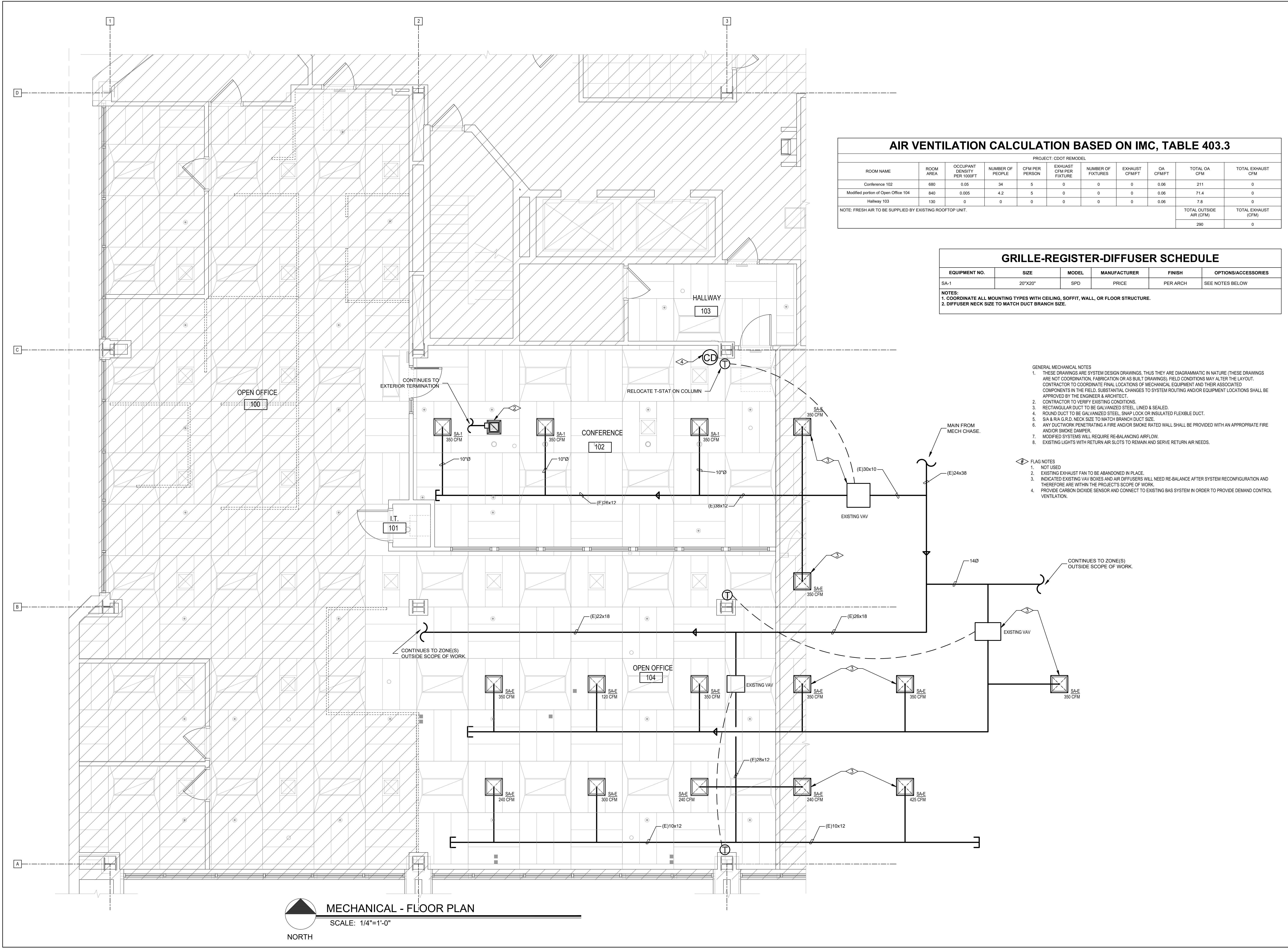



AIR VENTILATION CALCULATION BASED ON IMC, TABLE 403.3										
PROJECT: CDOT REMODEL										
ROOM NAME	ROOM AREA	OCCUPANT DENSITY PER 1000FT	NUMBER OF PEOPLE	CFM PER PERSON	EXHAUST CFM PER FIXTURE	NUMBER OF FIXTURES	EXHAUST CFM/FT	OA CFM/FT	TOTAL OA CFM	TOTAL EXHAUST CFM
Conference 102	680	0.05	34	5	0	0	0	0.06	211	0
Modified portion of Open Office 104	840	0.005	4.2	5	0	0	0	0.06	71.4	0
Hallway 103	130	0	0	0	0	0	0	0.06	7.8	0
NOTE: FRESH AIR TO BE SUPPLIED BY EXISTING ROOFTOP UNIT.									TOTAL OUTSIDE AIR (CFM)	TOTAL EXHAUST (CFM)
									290	0

GRILLE-REGISTER-DIFFUSER SCHEDULE					
EQUIPMENT NO.	SIZE	MODEL	MANUFACTURER	FINISH	OPTIONS/ACCESSORIES
SA-1	20"X20"	SPD	PRICE	PER ARCH	SEE NOTES BELOW
NOTES: 1. COORDINATE ALL MOUNTING TYPES WITH CEILING, SOFFIT, WALL, OR FLOOR STRUCTURE. 2. DIFFUSER NECK SIZE TO MATCH DUCT BRANCH SIZE.					

- GENERAL MECHANICAL NOTES
1. THESE DRAWINGS ARE SYSTEM DESIGN DRAWINGS, THUS THEY ARE DIAGRAMMATIC IN NATURE (THESE DRAWINGS ARE NOT COORDINATION, FABRICATION OR AS BUILT DRAWINGS). FIELD CONDITIONS MAY ALTER THE LAYOUT. CONTRACTOR TO COORDINATE FINAL LOCATIONS OF MECHANICAL EQUIPMENT AND THEIR ASSOCIATED COMPONENTS IN THE FIELD. SUBSTANTIAL CHANGES TO SYSTEM ROUTING AND/OR EQUIPMENT LOCATIONS SHALL BE APPROVED BY THE ENGINEER & ARCHITECT.
  2. CONTRACTOR TO VERIFY EXISTING CONDITIONS.
  3. RECTANGULAR DUCT TO BE GALVANIZED STEEL, LINED & SEALED.
  4. ROUND DUCT TO BE GALVANIZED STEEL, SNAP LOCK OR INSULATED FLEXIBLE DUCT.
  5. SA & RIA G.R.D. NECK SIZE TO MATCH BRANCH DUCT SIZE.
  6. ANY DUCTWORK PENETRATING A FIRE AND/OR SMOKE RATED WALL SHALL BE PROVIDED WITH AN APPROPRIATE FIRE AND/OR SMOKE DAMPER.
  7. MODIFIED SYSTEMS WILL REQUIRE RE-BALANCING AIRFLOW.
  8. EXISTING LIGHTS WITH RETURN AIR SLOTS TO REMAIN AND SERVE RETURN AIR NEEDS.
- FLAG NOTES
1. NOT USED
  2. EXISTING EXHAUST FAN TO BE ABANDONED IN PLACE.
  3. INDICATED EXISTING VAV BOXES AND AIR DIFFUSERS WILL NEED RE-BALANCE AFTER SYSTEM RECONFIGURATION AND THEREFORE ARE WITHIN THE PROJECT'S SCOPE OF WORK.
  4. PROVIDE CARBON DIOXIDE SENSOR AND CONNECT TO EXISTING BAS SYSTEM IN ORDER TO PROVIDE DEMAND CONTROL VENTILATION.



**Architecture  
Interior Design  
Project Management**  
**622 Rood Avenue  
Grand Junction, CO 81501  
970-242-1058 office**  
**BLYTHE GROUP + co.**



**Bighorn  
Consulting  
Engineers, Inc.**  
Mechanical & Electrical Engineers  
386 Indian Road  
Grand Junction, CO 81501  
phone: 970-241-8709,

**CDOT OFFICE RENOVATION**

**222 SOUTH 6TH STREET  
GRAND JUNCTION, CO 81503**

**MECHANICAL - FLOOR PLAN**

**FOR CONSTRUCTION**

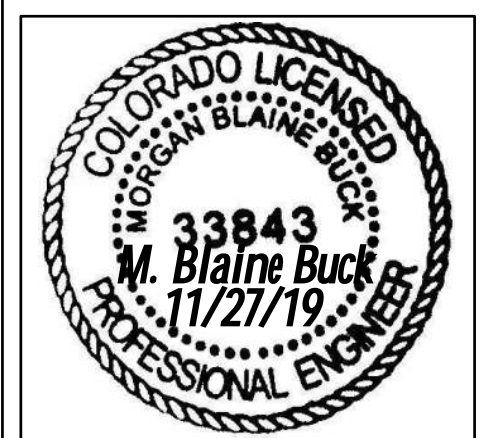

REV.    DESC.    DATE:

DATE: 11/27/19  
PROJECT #: 19-130  
SHEET #:

**M1-3**